M E M O R A N D U M **Staff Summary No. 7**

Date: June 8, 2016

To: Members of the California School Finance Authority

From: Katrina M. Johantgen, Executive Director

Subject: Consideration of Appeal Regarding the Charter School Facility Grant Program for New West Charter

---

Background: In July 2015, staff of the California School Finance Authority (CSFA) began the California School Facility Grant Program (SB740) 2014-15 true-up process for all 2014-15 eligible schools. Through the true-up review process current year free or reduced priced meal (FRPM) eligibility, the actual facility costs and current year P-2 Average Daily Attendance (ADA), and documents are reviewed to determine the remainder of the charter school's award, or amount owed back to the program.

After completing the true-up process, in October 2015, CSFA determined New West Charter (CDS #19756636120158) (NWC) was ineligible due to Education Code, Section 47614.5(c)(2)(A) or (B). At that time, the FRPM eligibility threshold was 60% for charter schools relying on their own FRPM and 70% for those schools relying on the FRPM of an elementary school in their attendance area. The California Department of Education (CDE) verified NWC's FRPM percentage of 21.33% and NWC's local elementary school, Brockton Avenue Elementary ("Brockton") (CDS #19647336016133) FRPM of 67.76%. Therefore, NWC did not meet either of the FRPM eligibility threshold. CSFA notified the school by email on October 22, 2015 regarding its eligibility status.

In November 2015, CSFA received an Appeal claiming "the 2014-15 FRPM data provided by the CDE for Brockton and used by CSFA staff to make their determination that NWC is ineligible for SB 740 funding, was based on inaccurate and corrupted data supplied by Los Angeles Unified School District (LAUSD)." The supporting documentation included in the appeal cited that, "Brockton's FRPM in recent years has remained around 79% for the previous 10 years LAUSD recognized issues with its attendance database, My Integrated Student Information System (MiSiS), but claimed these issues were rectified prior to submitting the information to California Longitudinal Pupil Achievement Data System (CALPADS)." NWC's Appeal requests the CSFA disburse all funds based on the determination of eligibility.

Subsequent to NWC's appeal, CSFA researched and responded to NWC on January 18, 2016. As part of the response, staff reviewed the information provided by NWC as well as Brockton, sent the information provided by the school to the LAUSD for feedback, and contacted CDE/CALPADS to inquire if this issue has been reported by other schools or districts and, if so, had there been an impact on FRPM data. To date, CSFA has not received a response from LAUSD, and the CDE Data Reporting Office has no record of NWC, other schools, or LAUSD reporting such anomalies.

Despite efforts made by the school and its advocates, the FRPM data has not been revised nor has an explanation been provided regarding MiSiS and any reporting anomalies. Pursuant to Section 10170.2(l) of the SB 740 Regulations, CSFA must use FRPM data as reported by the CDE and certified through the annual Fall 1 data submission to CALPADS. At this time, CSFA has no further recourse to address the concerns raised by NWC, and determined that its finding of ineligibility should stand.

Issue / Appeal:

Below are specific events related to NWC's appeal to the CSFA board for consideration:

- In compliance with SB 740 Regulations, on February 2016, CSFA received an Appeal to the CSFA Board from NWC regarding its decision to uphold NWC's ineligibility for SB740 funding for the 2014-15 year. In conjunction with, NWC submitted a California Public Records Act (PRA) request to LAUSD for certain records regarding the number of students or percentage of students eligible for FRPM at Brockton during the 2014-15 school year.
- On February 26, 2016, CSFA noticed the appeal item on its agenda for its March 9, 2016 board meeting.
- On March 7, 2016, CSFA received a request from to hold the appeal until LAUSD responded to the PRA request.
- On May 27, 2016, CSFA received a revised appeal which included LAUSD's responses and additional enrollment data for Brockton.
- NWC requested that the appeal be placed on the CSFA June 2016 agenda.
- NWC cites the following issues in its appeal to the Board:
    - Appellant's Exhibit F (attached) purports to demonstrate Brockton experienced a significant drop in FRPM during the 2014-15 fiscal year.
    - According to LAUSD, of the students who were enrolled in both 2013-14 year and the 2014-15, a portion of students submitted an FRPM application for 2013-14 but did not submit an FRPM application for 2014-15 (see Appellant's Exhibit H).
- The appeals included several pages form Brockton's 2014-15 Master Student Lists. The appeal argues LAUSD's information, as reported in Appellant's Exhibit H, conflicts with the 2014-15 Master Student Lists: 148 originally reported by LAUSD and submitted to CDE, 168 as reported by LAUSD in Exhibit H, and 167 reported by Master Student Lists.
- The Appeal further argues that SB740 Regulations are too restrictive and the Emergency Regulations passed March of 2015 did not permit NWC "sufficient time to address and remedy any potential inaccuracies in the CALPADS data."

CSFA Staff Response:

- Since CSFA began administering the SB740 Program in October of 2013, the SB740 Program Regulations have consistently defined FRPM as "the percentage of enrolled students who are eligible for free or reduced-price meals, as reported by the [California Department of Education.]"[i]
    - Emergency Regulations passed March 2015 provided further clarification regarding identifying the report provided by CDE as the CALPADS. However, CSFA has always used CALPADS to determine the FRPM Eligibility as it is the system CDE uses to track and certify FRPM data.[1]

[1] *2013 SB740 Program emergency Regulations Approved by the Board November 13, 2013*

- Appellant requests CSFA "give less weight to the FRPM counts that LAUSD supplied to CDE and more weight to the FRPM counts contained in the October 2014 through May 2015 Master Students Lists" provided by NWC. CSFA does not have the means or authority to determine or certify this raw FRPM data provided by the school.
- The Regulation changes made in March 2015 did not impact NWC's eligibility as the prior regulations also required FRPM data as reported by CDE.
- According to the CDE Data Reporting Office and CALPADS Operations Office, both school districts and schools "received a 'private preview' during the CALPADS amendment window, which is the appropriate time to resolve any data reporting inaccuracies." In this case, NWC and Brockton, along with all other California districts and schools, had 6 months, "from October 7, 2015 to March 18, 2016 to submit, review, correct, and certify these data."[2] The CDE Data Reporting Office has no record of NWC or Brockton attempting to challenge or correct the 2014-15 CALPADS data.
- Appellant requests "for purposes of accuracy and actual eligibility," CSFA Board find NWC's non-certified documentation sufficient to reverse CSFA Staff's final determination.
    - CDE representatives expressed grave concern that allowing such corrections of the CALPADS data, "undermines the legitimacy of the data collection and certification process."

Program/State Impact: CSFA currently determines the school's FRPM using exclusively the certified data provided by CALPADS and has done so since it began administering the SB740 Program in October 2013. CDE representatives state that allowing correction of CALPADS data outside the amendment window "undermines the legitimacy of the data collection and certification process."[3] As CDE itself points out, NWC had an opportunity to dispute the FRPM data during the 6 month amendment window. That NWC did not choose to do so is unfortunate. However, CSFA should not undermine CDE's process for reporting and certifying FRPM data or its own by providing an alternative data source for demonstrating program eligibility.

School Impact: The school would receive their estimated award calculation of $541,575.00.

Recommendation: CSFA maintains that its January 18, 2016 finding of ineligibility should stand.

Attachments: New West Appeal and supporting documents, Emails from California Department of Education

---

[2] 6/1/2016 Email from Randy Bonnell to Ian Davis Re: LAUSD FRPM
[3] 6/1/2016 Email from Randy Bonnell and Karen Almquist

EXHIBIT A

California Department of Education Student Poverty FRPM Data
http://www.cde.ca.gov/ds/sd/sd/filessp.asp

Year	School Name	K-12 FRPM %
2004-2005	Brockton Avenue Elementary	81.63%
2005-2006	Brockton Avenue Elementary	78.23%
2006-2007	Brockton Avenue Elementary	78.36%
2007-2008	Brockton Avenue Elementary	75.76%
2008-2009	Brockton Avenue Elementary	79.59%
2009-2010	Brockton Avenue Elementary	75.63%
2011-2012	Brockton Avenue Elementary	82.25%
2011-2012	Brockton Avenue Elementary	75.41%
2012-2013	Brockton Avenue Elementary	81.20%
2013-2014	Brockton Avenue Elementary	81.00%
2014-2015	Brockton Avenue Elementary	66.70%
2015-2016	Brockton Avenue Elementary	69.40%

Brockton Elementary

2004-05 to 2015-16 K-12 Percentage of Students Eligible for FRPM Based on CDE Student Poverty Data Spreadsheets

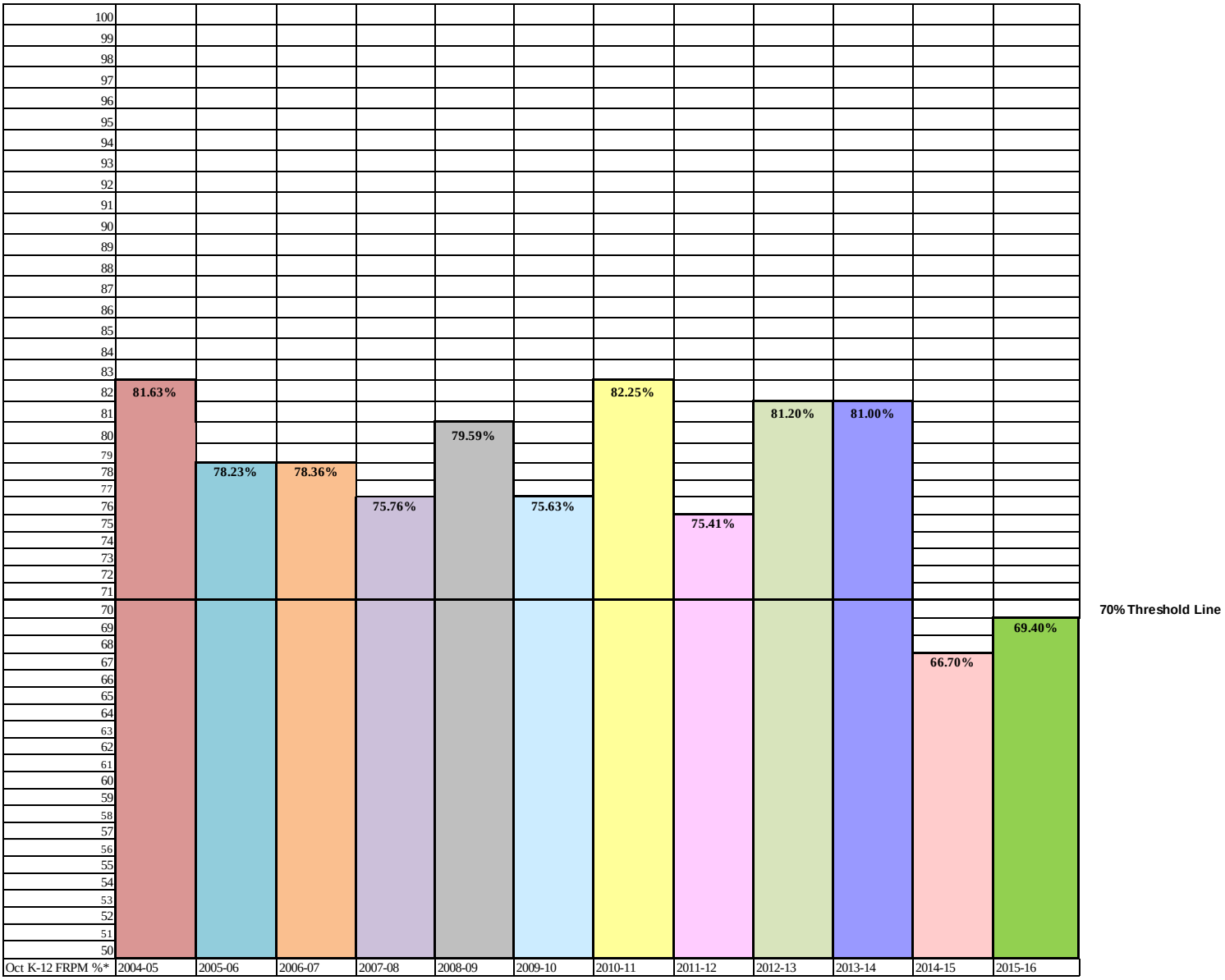

* On the graph, percentages have been rounded up if they are more than .5% or down if they are less than .5%

EXHIBIT B

School Budget Summary
Fiscal Year 2014 - 2015

Brockton EL

Fund Center: 1254801

Division: 2M - ESC-WEST-OPERATIONS

School Type: ELEMENTARY

Enrollment and Demographic Information

K-12 Regular Enrollment	225	Poverty Rate	79.59 %
Special Day Class Enrollment (SDC)	24	Low-Income Students	195
School Readiness Language Development Program (SRLDP)	35	English Learners	121
Pre-Kindergarten Special Day Class (SDC) Enrollment	4	Reclassified English Learners	0
Magnet Enrollment with Special Day Class Students	0	Grades 4-6 Enrollment	81
Total Enrollment	**288**	Grades 9-12 Enrollment	0
State Pre-School Enrollment	0	Program Improvement Status	
Early Education Enrollment	0	Academic Performance Index (API)	0
Adult Education Enrollment	0		
P2 Average Daily Attendance % (K-12 Regular Students)	93.91 %	Magnet Centers	0
Projected Average Daily Attendance	215.78	Small Learning Communities	0

Budget Overview

Category	General Fund Unrestricted	General Fund Restricted	Specially Funded	Cafeteria	Other Specially Funded	Other (Non-Specially Funded)	Grand Total	Share of Total
Positions	$1,412,330	$842,205	$64,629	$82,214			$2,401,378	87.93 %
Other Salary Items	$121,865	$32,842	$29,403				$184,110	6.74 %
Certificated Supervisors' and Administrators' Sala	$2,078						$2,078	0.08 %
Classified Support Salaries	$646			$472			$1,118	0.04 %
Clerical, Technical, and Office Staff Salaries	$997						$997	0.04 %
Teachers' Retirement System	$171						$171	0.01 %
Employees' Retirement System	$233			$62			$295	0.01 %
OASDI/Medicare/Alternative	$125			$36			$161	0.01 %
State Unemployment Insurance	$2						$2	0.00 %
Workers. Compensation Insurance	$109			$14			$123	0.00 %
Materials and Supplies	$81,576	$1,777	$28,588				$111,941	4.10 %
Non Capitalized Equipment	$170						$170	0.01 %
Professional/Consulting Services and Operating Exp	$4,000	$2,050	$22,536				$28,586	1.05 %
Total	$1,624,302	$878,874	$145,156	$82,798			$2,731,130	100.00 %

EXHIBIT C

MiSiS Updates - March 18, 2015

Posted by The MiSiS Team at 3/18/2015

******Master Scheduling is available now for secondary schools in MiSiS. Schools can begin to prepare for the 2015-2016 school year. ******

Training courses for Master Scheduling have begun. Please sign up in the Learning Zone at lz.lausd.net. More classes are being posted each week so check back often.

The help desk has been receiving calls about how to update student enrollment information in the system. Click here for directions.

Schools are reporting that they are unable to generate substitute slips this morning. This is a known issue and it is being worked on.

Master Scheduling/Scheduling

- 2015-2016 Calendar and terms are set up for schools to begin Master Scheduling process.
  - Import button available for schools – selecting this option will copy last fall's master schedule to next fall's master schedule.
  - Continuing students will be promoted to the next grade level for programming in the future year. Matriculating students will be viewable once the next year enrollment process is finalized.
- Section Assignments and Sections Editor
  - User has ability to set individual capacity for combined courses.
- Mass Request Editor
  - User has ability to add multiple courses for students instead of adding courses individually.
- Student Request Not Scheduled Report
  - added columns for SPED and Grad Year
  - ability to run for Magnet centers on a school campus
- Various bug fixes to different schools
  - Duplicate sections
  - Walk-in errors
  - Students missing from rosters

Ad-Hoc Reporting

- Attributes have been added to MiSiS Explorer
  - Service learning data under Counseling-Student Support
  - Computer literacy data under Counseling-Student Support
  - Last School under Enrollment – Last Enrollment
  - SSID number under Demographics - Personal
  - District Attribute Clusters to help with programming and placement
    - EL
    - GATE
    - Schedules
    - SPED

- Testing

Attendance

- Continuation High Schools now have access to the Update Attendance screen located under the student profile Attendance tab. A job aid will be available on the MiSiS website under Training > Job Aids > Attendance > Continuation Schools.
- At 8 schools, Meeting Patterns have been updated as requested by school staff.

Student Support

- In the Student Suspension page, when selecting "Yes" in the "Did Student Admit" field, an error message will no longer display. The user will be able to save the suspension record successfully.

State Reporting

- Data fixes for approximately 20 elementary and secondary schools have been deployed. These schools' statistical reports are now available for school months 1 thru 7.

Student Testing

- A new "CAHSEE Grade 10 Makeup" screen option under the Admin menu will allow users with Principal, Categorical Program Coordinator, and Office Manager user role to enter students who need to take CAHSEE makeup test in the month of May because they were absent from February and/or March CAHSEE tests.
- A new "CAHSEE Grade 10 Makeup" report will also be available for school users under the Report Menu > Testing sub menu to review students identified to take the CAHSEE makeup test in May.

Health

- Student Immunizations – Duplicate records fixed for specific students.
- Health Screening Screen – Schools may enter CHDP dates.

Enrollment

- Parent Text Number now included in the Blackboard Connect Interface
- Delete button on Parent/Guardian screen is now working.
- Student dropped from the class prior to L date fixed for a specific school.
- Student with similar name assigned the same District ID number fixed for a specific school.

Next Year Enrollment

- Students in grades 6-11 continuing in the same school have been promoted to the next grade level for the 2015-16 school year.
- Enrollment History Screen – 2015-16 enrollment record is 'non editable'

Grades

- CUM Labels
  - Sorting capabilities have been enabled.
  - Alignment issues have been resolved.
  - Facility name will now be used instead of full school name in order to allow school name to fit on label.

Transcripts

- Transcript Report logic has been modified to address Algebra 1 year long courses taken in combination with semester long Algebra 1 A/B and will display a max of 10 credits when requirement is completed.

Grad Standards

- 2015 Individualized Graduation Plan (IGP) reports are now available.

Although we have a great deal of work to do, this week was an indication that we are making progress with MiSiS. Before the first day of classes, the majority of students were enrolled with complete schedules. Throughout the week, there were no significant issues with enrolling new students, placing students in courses, or taking attendance. As of yesterday morning, we had 2,148 students enrolled but without schedules; while this number is not unusual for the first week of Spring Semester, I have asked staff to continue analyzing the numbers carefully and support schools as needed to ensure that every single student is placed in the appropriate courses.

The central office facilitated the opening of the second semester by deploying several hundred additional employees to schools according to anticipated need. The Chief Deputy Superintendent and I visited several schools and regularly checked in with the MiSiS team. The additional support was well received by school staff.

While this week represents progress, we have not lost focus on the many challenges still facing the District. Schools need more reliable and efficient customer support from MiSiS staff, the District needs to reduce the substantial backlog of attendance data from the Fall Semester, and our staff members need to continue correcting data inaccuracies. These steps will get us closer to the goal of having all students enrolled in the appropriate courses, prepared to graduate college and career ready.

Superintendent Ramon C. Cortines

Key Updates and Highlights

Attendance

- We continue to help schools address the backlog of attendance records; this is imperative, as it will enable us to claim critical revenue.

English Learners

- There is currently a bug that generates inaccurate English Learner counts for schools; when this is fixed, schools will be able to submit accurate data to the California Longitudinal Pupil Achievement Data System (CALPADS).
- By early February MiSiS should allow schools to reclassify students accurately; schools should continue monitoring reclassification eligibility and assigning students to the correct classes even as the system is being updated.

Enrollment

- The team is working on enhancements to reduce the number of clicks needed to enroll students who recently transferred from other LAUSD schools.

Gifted and Talented Education (GATE)

- We are on track to provide reports and notifications of student eligibility for gifted programs to schools and parents/guardians on schedule.

Graduation Standards

- An enhancement is being put into the system, which will allow secondary schools to print cumulative record labels.

Scheduling

- Two reports—Student Sections and Student Schedule Summary—were updated to include courses taken at magnet centers or off site; students no longer need to manage multiple schedules.
- A new Add or Drop Report was released allowing counselors to print records for students' changing classes.

Upcoming Milestones

- The District needs to provide official notifications of 14-15 reclassifications.
- Elementary schools will have their second reporting period for grades in February.
- Secondary schools will administer the California High School Exit Exam (CAHSEE) in February.
- We are preparing to submit accurate data to CALPADS in February.
- Schools will be completing master schedules between March and May.
- Schools will be planning summer school schedules in April.

I cannot say enough about how much I appreciate the MiSiS team's ongoing collaboration with schools, educational service centers, and administrative offices. Not only have these efforts facilitated improvement of MiSiS, but they have yielded valuable insight about the need for more effective training and support around educational policies.

As an example, the MiSiS team has been working closely with a sample of four large secondary schools to review the accuracy of student transcripts one-by-one. This process has revealed the need for better training and support on the rules governing course credit, graduation standards, and college and university eligibility. At the same time, the process has assured us that many of the technical problems with student transcripts have been resolved.

I look forward to continued lessons learned and action steps following efforts like these. As a team, we will provide our students with everything they need to graduate college prepared and career ready.

Superintendent Ramon C. Cortines

Key Updates and Highlights

Attendance

- This week, schools continued to make steady progress reducing the attendance backlog. There are now approximately 630 schools (or 70%) that have zero to minimal attendance backlog and are taking attendance correctly for every student in every class period.

Grades

- Given that elementary schools are preparing for parent-teacher conferences, we are aiming to make some critical updates to elementary report card functioning ahead of schedule.

English Learners

- Availability of English Learner rosters is the one major item remaining before schools can begin reclassifying students in MiSiS.

Enrollment

- The team performed some fine-tuning to improve student search screens, allowing office staff to locate students more quickly during walk-in enrollment processes.

Gifted and Talented Education (GATE)

- Employees can now search for GATE-eligible students by educational service center or from a range of referral dates; search results now show ethnicity and language classification for each student.

Scheduling

- The Courses and Individual Request screens were enhanced to display sortable columns for grade span, credits earned, and A-G requirements. Schools can use this information to select the appropriate courses when building master schedules and assigning classes to students.

Upcoming Milestones

- **February 19 to March 6** – Second reporting period for elementary grades
- **March 1-31** – Schools are preparing for fall 2015 master scheduling, which can begin once 2015-16 instructional calendar is approved
- **March 6** – Certification deadline for California Longitudinal Pupil Achievement Data System (CALPADS)
- **March 10** – Smarter Balanced Testing begins at most schools
- **March 12-20** – Mid-term for spring; most summer school enrollment begins during this period
- **March 17 & 18** – March California High School Exit Exam (CAHSEE) administration

My Integrated Student Information System

SUPERINTENDENT'S WEEKLY UPDATE

Friday, March 6, 2015

No programmatic effort can succeed unless there is effective communication with all stakeholders. Recognizing this, the MiSiS team has been working closely with a Communications Taskforce—including the Office of Communications and Media Relations—to carry out a comprehensive communications management plan. The strategy is to promote consistent and timely communications among the project team, MiSiS business owners (those who shape and implement policies involving student information), MiSiS users, and the general public. Communications activities will include some that you are familiar with—such as the weekly update you are reading now—as well as new efforts to fill communications gaps.

An important example of this work is the updated MiSiS website released this week, which provides a more visual and user-friendly experience while highlighting some of the human faces behind MiSiS. The new website serves as a gateway for a variety of information needs, including general information about the project, updates on fixes and enhancements, training opportunities, and—perhaps most importantly—tools our employees can use to discuss MiSiS with their peers or to let us know how we're doing.

I encourage you to review the new website at http://misis.lausd.net, ask questions, offer suggestions, and let us know whether your experiences with MiSiS are getting better or if they are falling short. This tool—among others we are shaping—plays an important role in facilitating our work as a team, ultimately providing what we need to support our students.

Superintendent Ramon C. Cortines

Key Updates and Highlights

System Performance

- There was brief unplanned downtime on Thursday morning due to a technical issue with supporting equipment. Although our technicians were able to resolve the problem in 30 minutes, investigations into the cause of the downtime are ongoing in effort to improve the integrity of the system and reduce the chances of unplanned outages going forward.

English Learners

- Schools can now use MiSiS to reclassify and print parent notification letters for English Learners in grades 2 through 5 and 10 through 12. Reclassifying students in grades 6 through 9 is not yet available in MiSiS, as the process is dependent in part on a reading assessment managed by a vendor. We are working closely with the vendor on data transfer issues needed to reclassify those students.

Grades

- Elementary teachers have successfully entered over seven million grades during the current grading window.
- The team corrected a problem early in the week that had prevented teacher comments from translating into the correct home languages on student report cards; all report cards—including comments—are now provided to parents in the correct home languages.

Enrollment

- Schools are now able to see the correct Guardian Information in the Student Transfer Form and the Student Profile.

Gifted and Talented Education (GATE)

- Schools can now view columns for Highly Gifted and Highly Gifted Applicable in GATE search results.

Attendance

- There are approximately 660 schools (roughly 75%) that have zero to minimal attendance backlog and are taking attendance correctly for every student in every class period.
- Remaining schools have made steady progress in addressing the attendance backlog; the District-wide backlog has dropped 18% in the last two weeks.

Scheduling

- The scheduling team is working to improve the master scheduling process for the 2015-2016 school year and working closely with the training team to incorporate the revised process into upcoming trainings.
- The 2015-2016 school calendar year will be open for master scheduling after the Board of Education approves the school calendar.

Upcoming Milestones

- **March 6** – The second reporting period for elementary grades ends today.
- **March 6** – Today is the certification deadline for California Longitudinal Pupil Achievement Data System (CALPADS).
- **March 10** – Master scheduling for 2015-16 begins (pending Board approval of the 2015-16 calendar).
- **March 10** – Smarter Balanced Testing begins at most schools.
- **March 12-20** – Mid-term for spring; most summer school enrollment begins during this period.
- **March 17 & 18** – The March California High School Exit Exam (CAHSEE) is administered.

Report: LAUSD's MiSiS flawed from the get-go, called 'not feasible'

By Thomas Himes , Los Angeles Daily News

DailyNews.com

A tech expert hired to evaluate Los Angeles Unified's now notorious record-keeping system, MiSiS, issued a scathing report Thursday, faulting everything from the decision to model the system after one used by a far smaller school district to insufficient efforts to fix data problems that led to erroneous student records.

Arnold Viramontes, a former high-level tech expert for two school districts in Texas, said the problems that have plagued MiSiS from the get-go continue to pose issues. He was hired by LAUSD in September at a cost of up to $73,500.

"There are many reasons why the current project plan is not feasible unless it is modified to reflect the dynamics of the implementation," his report states.

The system is still hampering educators, failing for a second time this week on Thursday. It was shut down for work from 12:30 p.m. to 1 p.m. because educators were "unable to log in, take attendance, enter grades and perform other critical school functions," according to an email the district sent to employees Thursday afternoon.

Thursday's failure came on the heels of Tuesday's meltdown, which forced LAUSD to push back elementary school report cards by one week to Nov. 14. The delay caused problems for parents and teachers who planned to have report cards in hand for conferences next week.

Former Superintendent John Deasy plowed ahead with launching the all-purpose record-keeping software at the start of the school year, ignoring the repeated warnings of teachers, principals and counselors who said it was not ready, as reported first by this news organization.

Board member Bennett Kayser warned Deasy in a July 21 letter that the system was causing numerous problems at Bell High School, which operates on a year-round schedule.

After reviewing Viramontes' report, Kayser expressed outrage at Deasy's disregard for problems the system was causing and repeated efforts to deceive the public and his elected bosses on the school board.

"From ignoring multiple warnings, including my own, to deceiving board members and the public with misinformation about the severity of the crisis, Deasy left us with a big, expensive mess to clean-up," Kayser said in a written statement. "I am, along with the students, parents and district employees who have been adversely affected, furious."

After repeated requests by this news organization about the scope of problems caused by MiSiS, LAUSD released an Aug. 15 statement claiming "less than 1 percent of students overall were affected" by system glitches. It remains unclear how such a claim could be made considering the system could not accurately track students. Deasy abruptly resigned last month under scrutiny for his handling of MiSiS and another tech fiasco involving efforts to put iPads in classrooms.

Advertisement

While Deasy made the final decision to launch MiSiS, Viramontes notes leadership of the project ignored "red" conditions in recommending to move forward.

The report notes that building such software from scratch requires coordination, but the decision to modify

software used by a far smaller school district, Fresno Unified School District, added a “different layer of complexity.” According to the report, LAUSD is about 10 times larger than Fresno.

LAUSD spokeswoman Lydia Ramos stated Oct. 23 that using Fresno’s system provided two “key advantages” — the program can be modified because it’s owned by the district, and “it provides a solution that has already been deployed and used successfully in a large urban California school district.”

Educators who spoke on the condition of anonymity have said a key problem with MiSiS is that it searches across all of LAUSD’s 650,000 students each time a counselor tries to do something as simple as bring up a transcript. The previous system would confine searches to a single school. After a lengthy wait time, MiSiS manages to locate student records. But even if the name and identification number displayed are accurate, course schedules for a different student can appear.

The integrity of data and student records continues to pose a problem for the educators of LAUSD, but the report found “there was no evidence suggesting a detailed plan for data integrity.”

Other issues included a lack of clear management responsibility. As noted by an earlier report from a court-appointed monitor tasked with reporting on the district’s effort to build the system and fulfill a 1993 lawsuit that required it to identify and educate special education students, the project manager didn’t have control over important aspects of the project, including quality assurance to test the system and training to ensure educators could use it.

Ron Chandler abruptly resigned his post atop the district’s technology department last week because of the program’s problems. Also last week, MiSiS project manager Bria Jones had her contract terminated.

LAUDS’s efforts to help educators overwhelmed by the faulty system and returning students were also inadequate, according to the report, which notes more calls were “abandoned” by employees working a hotline than answered. Additionally, the help-desk employees never reported back to educators who needed assistance, according to the report.

The partnership with Microsoft that developed MiSiS — “mired with software bugs and missed functionality” — needs an “effective communications model.” According to the report, Microsoft used both “off shore” and on-site resources as a contractor working on the project.

LAUSD decided to hasten MiSiS’s deployment, which was originally set for 2015-16, leaving just one year to develop the software.

Out of a $29-million budget that was supposed to be spent over two years, only $10 million was used by the end of year one. Additionally a $1.5-million contingency fund sat untapped.

“There is little evidence that timelines and expectations were modified and communicated,” according to the report’s review of communication efforts between LAUSD and Microsoft.

In starting to clean up the mess, new Superintendent Ramon Cortines this week called on Microsoft’s top executives to send help. It is one of a number of measures Cortines has undertaken to fix the problem since stepping in to replace Deasy.

“I want you to know that we have already made some changes to address the issues in this first report by Arnold Viramontes, and will continue to work to resolve the problems until we have a fully functioning student information system to serve the students, parents and employees of the Los Angeles Unified School District,” Cortines stated.

Reach the author at thomas.himes@langnews.com or follow Thomas on Twitter: @LADailyThomas.

- Full bio and more articles by Thomas Himes
- Back to top

Crisis With LAUSD's Computer System Could End Up Costing District Millions In State Funding

http://losangeles.cbslocal.com/2015/01/14/crisis-with-lausds-misis-system-could-end-up-costing-district-millions-in-state-funding/

January 14, 2015 7:26 PM

LOS ANGELES (CBSLA.com) — The LAUSD's many woes with its new MISIS could end up costing the district million of dollars in state funding.

There have been well-documented problems with the My Integrated Student Information System from the start with keeping records, grades and enrollment numbers.

CBS2's Laurie Perez reports that the glitch with attendance records is what has the district most concerned.

LAUSD admits the computerized student records system has had many flaws, including system performance, problems with the program code and a lack of user training, leading to what they call backlogs of attendance records.

The district could not provide CBS2/KCAL9 with a current attendance figure, saying as a backup, some teachers have been taking attendance by hand.

The problem is the state will look for an actual attendance figure this spring.

LAUSD gets most of its funding from the state, and how much it gets depends on how many students there are. If the system hasn't accurately recorded every student, it's conceivable the district could lose funding.

In a report to the school board Tuesday, the district CFO said that partly because of the record keeping problems, enrollment numbers will drop. It's estimated each 3 percent loss in enrollment equals a loss of about $100 million.

The CFO reportedly said the LAUSD's numbers could drop by as much as 16 percent, which would add up to more than $500 million.

"That would be beyond tragic; it would be catastrophic for the district's funding," said Scott Folsom, a member of the California State PTA.

Folsom says even if the district gets a waiver from attendance reporting this year, he has concerns that funding won't be exact.

"The state is entitled to good numbers from us," Folsom said.

The district has not said if it will apply for a waiver.

The problem with MISIS for students is having a more immediate effect.

Student Bryan Rodriguez tried to take algebra last semester, and it led to a real-life word problem.

He says because of MISIS bugs, he was reassigned to a math class 10 times with different teachers and different periods.

In the end, when he got his grades yesterday, he got no grades for algebra.

“Just question mark … question mark,” Rodriguez said.

“But you were in that class? Perez asks. “Yes,” he replied.

“And you did all the work,” she says. To which he replied, “Yes.”

He didn’t get a grade or credit, as if he were never in the class at all.

LAUSD to spend two more years and $133.6 million fixing MiSiS

By Thomas Himes , Los Angeles Daily News

DailyBreeze.com

The Los Angeles Unified School District will spend the next two years rebuilding its problem-plagued record-keeping system, MiSiS, as the computer software's costs skyrocket to more than $133.6 million.

District officials rushed to launch the software in August, leading to widespread problems with transcripts, attendance reports, class schedules and other vital records.

While quick fixes helped place students in the proper classrooms and restored some functionality months into the school year, the makeshift repairs need to be unraveled before MiSiS works properly, said Diane Pappas, chief advisor to the superintendent.

"There's been a lot of short cuts and fixes to the system that weren't done in the most appropriate way, so now we have to do an awful lot of clean up," Pappas said. "This system will be pretty much rebuilt by the time we get done."

Part of the trouble is district officials decided to model MiSiS after a system used by Fresno Unified. But LAUSD, the state's largest school district with more than 600,000 students, needs to keep records for about eight times as many students as Fresno Unified.

Over the next 12 months, Pappas said the district will focus on restoring "basic functionality." Bugs in the system's ability to track attendance — records the state uses to allocate funding — and reports that educators need to review essential information about students will be priorities, Pappas said.

"It will be substantially better than it is now, but it will not be complete," Pappas said.

During the following year, Pappas said the district will concentrate on creating features that were requested by educators and enhancing user-friendliness.

The project's cost has grown by more than five times its original budget to $133.6 million from the $25 million that district officials initially anticipated paying.

A committee appointed by school board members to oversee the district's spending of bond dollars this week approved a request to spend an additional $79.6 million, up from the project's current budget of $54 million.

But the additional $79.6 million will only include the cost of restoring basic functions over the next 12 months, while more money will be needed the following year to add functionality requested by educators.

Last year, Superintendent Ramon Cortines was prepared to request an additional $71 million for fixing the system he inherited from his predecessor. The additional dollars would have brought MiSiS' price tag to $98 million, but Cortines later decided to request smaller allocations of bond funding, as work on the system progressed.

Advertisement

District officials said in a statement this week they have restructured their contract with Microsoft -— a key contractor working on MiSiS — to withhold full payment "until functions are working at schools."

Aside from the cost of building MiSiS, LAUSD earmarked $11 million in emergency funds to help pay for

manpower needed to manually review records, place students in the proper classes and ensure the system didn't stop seniors from graduating.

MiSiS' next test will come in August, when students arrive at campuses for the new school year. At the start of this school year, educators were left without the ability to enroll students, because MiSiS malfunctioned under the load of thousands of educators trying to access records at the same time. While may campuses reverted to paper forms last used decades ago, scheduling and enrolling students without software caused numerous issues.

Some students were stranded inside the wrong classes for several weeks, as counselors worked nights and weekends trying to access the system during off-peak hours.

While the start of the second semester went comparatively smoothly, the first week of school provides unique challenges as students attempt to transfer schools and enroll at the last minute.

"We're doing everything possible to make sure we have a smooth opening of the school year," Pappas said.

Reach the author at thomas.himes@langnews.com or follow Thomas on Twitter: @LADailyThomas.

- Full bio and more articles by Thomas Himes
- Back to top

EXHIBIT D

Food Services Branch

Meal Compliance Unit

Master Student List

As of 7/31/2013

(2548) BROCKTON ELEMENTARY

Confidential Data

Student #	Name	School	Grade	Homeroom	Eligibility
[redacted]	[redacted]	2548	3		Free
		2548	2		Free
		2548	5		Free
		2548			Paying
		2548	1		Reduced
		2548			Free
		2548	1		Free
		2548	3		Free
		2548			Paying
		2548	1		Free
		2548	1		Free
		2548	1		Free
		2548	5		Free
		2548	3		Free
		2548	5		Free
		2548	2		Free
		2548	2		Free
		2548			Free
		2548	5		Reduced
		2548	2		Free
		2548	3		Free
		2548			Paying
		2548	4		Free
		2548			Free
		2548	3		Free
		2548			Free
		2548	5		Reduced
		2548	2		Free
		2548	1		Free
		2548	4		Free
		2548	2		Free
		2548			Free
		2548	5		Paying
		2548	4		Reduced
		2548	5		Paying
		2548	1		Free
		2548	2		Free
	[redacted]	2548	5		Free
		2548			Free
		2548	3		Free

LAUSDPRA030897 - Production No. 2

Student #	Name	School	Grade	Homeroom	Eligibility
[redacted]	[redacted]	2548			Free
		2548	3		Free
		2548	4		Free
		2548	3		Reduced
		2548	2		Free
		2548	5		Free
		2548	1		Free
		2548	1		Free
		2548			Free
		2548			Free
		2548			Paying
		2548	2		Paying
		2548			Free
		2548	2		Free
		2548			Paying
		2548	5		Free
		2548	5		Free
		2548	5		Free
		2548	1		Free
		2548	4		Paying
		2548			Free
		2548	5		Free
	[redacted]	2548			Paying
		2548	4		Free
		2548	4		Free
		2548			Free
		2548	5		Free
		2548	4		Free
		2548	1		Free
		2548	2		Free
		2548	5		Free
		2548			Paying
		2548	2		Free
		2548	4		Free
		2548			Free
		2548	4		Reduced
		2548	3		Free
		2548			Paying
		2548	4		Free
		2548	3		Free
		2548			Free
		2548	4		Free
		2548			Free
	[redacted]	2548	4		Reduced
		2548	3		Free
		2548	4		Free
		2548	5		Free
		2548	4		Free
		2548	1		Free
		2548	2		Free

LAUSDPRA030897 - Production No. 2

Student #	Name	School	Grade	Homeroom	Eligibility
[redacted]	[redacted]	2548	1		Paying
		2548	5		Free
		2548	1		Free
		2548			Paying
		2548	4		Free
		2548	1		Reduced
		2548			Paying
		2548	1		Free
		2548	3		Free
		2548	4		Free
		2548	4		Reduced
		2548	5		Free
		2548	3		Paying
		2548			Paying
		2548	4		Free
		2548	3		Reduced
		2548			Paying
		2548			Free
		2548	3		Free
		2548	5		Free
		2548	3		Free
		2548			Free
		2548	1		Free
		2548	3		Reduced
	[redacted]	2548	2		Paying
		2548	4		Free
		2548	4		Free
		2548	5		Free
		2548	3		Free
		2548	3		Paying
		2548	4		Free
		2548			Paying
		2548	3		Free
		2548	4		Paying
		2548	3		Free
		2548			Free
		2548	3		Free
		2548	4		Free
		2548	1		Free
		2548			Paying
		2548	4		Reduced
		2548	4		Free
		2548			Paying
	[redacted]	2548			Free
		2548			Free
		2548			Free
		2548	1		Free
		2548	1		Free
		2548	5		Free
		2548	2		Free

LAUSDPRA030897 - Production No. 2

Student #	Name	School	Grade	Homeroom	Eligibility
[redacted]	[redacted]	2548	3		Free
		2548	4		Free
		2548	2		Free
		2548	4		Free
		2548	4		Free
		2548			Free
		2548	4		Paying
		2548	2		Free
		2548			Free
		2548	4		Free
		2548			Free
		2548	4		Free
		2548	2		Free
		2548	5		Free
		2548			Free
		2548	2		Free
		2548	4		Free
		2548	3		Free
		2548	1		Free
		2548			Reduced
		2548	5		Free
		2548	3		Free
		2548			Free
		2548	3		Free
		2548	4		Reduced
		2548	4		Free
		2548			Reduced
		2548	5		Paying
		2548			Free
		2548	3		Free
		2548			Free
		2548	2		Free
		2548	2		Free
		2548			Free
		2548	5		Free
		2548	4		Free
		2548			Free
		2548	4		Free
		2548			Paying
		2548	1		Free
		2548	4		Free
		2548	1		Free
		2548	3		Free
		2548	2		Free
		2548	4		Free
		2548			Paying
		2548	3		Free
		2548			Paying
		2548	2		Free
		2548	4		Free

Student #	Name	School	Grade	Homeroom	Eligibility
[redacted]	[redacted]	2548	1		Free
		2548	3		Free
		2548	5		Free
		2548	4		Free
		2548			Free
		2548			Free
		2548			Paying
		2548	3		Free
		2548	5		Free
		2548	2		Free
		2548			Paying
		2548	4		Free
		2548			Free
		2548	2		Free
		2548	1		Free
		2548			Paying
		2548			Paying
		2548			Free
		2548	2		Free
		2548			Paying
		2548	2		Free
		2548	2		Free
		2548	3		Reduced
	[redacted]	2548	4		Paying
		2548			Paying
		2548			Paying
		2548			Free
		2548			Paying
		2548	1		Free
		2548	2		Reduced
		2548	5		Free
		2548	2		Free
		2548	3		Free
		2548	1		Free
		2548			Paying
		2548			Paying
		2548	4		Free
		2548			Reduced
		2548			Paying
		2548			Paying
		2548			Paying
		2548	4		Reduced
		2548	4		Paying
	[redacted]	2548	1		Reduced
		2548	1		Free
		2548			Free
		2548			Free
		2548	2		Free
		2548	3		Free
		2548	4		Free

LAUSDPRA030897 - Production No. 2

Student #	Name	School	Grade	Homeroom	Eligibility
[redacted]	[redacted]	2548			Free
		2548	5		Free
		2548	3		Paying
		2548	1		Free
		2548	3		Free
		2548	3		Free
		2548	4		Free
		2548			Paying
		2548			Paying
		2548	5		Free
		2548	1		Free
		2548	1		Free
		2548			Paying
		2548	2		Free
		2548	1		Free
		2548			Free
		2548			Free
		2548			Free
		2548	5		Free
		2548	2		Paying
		2548	5		Reduced
		2548			Free
		2548			Free
		2548	2		Reduced
		2548	4		Free
		2548			Free
	[redacted]	2548	5		Free
		2548			Free
		2548	2		Free
		2548	4		Free
		2548	2		Free
		2548	5		Free
		2548			Free
		2548			Paying
		2548	1		Free

LAUSDPRA030897 - Production No. 2

Student #	Name	School	Grade	Homeroom	Eligibility

Grand Total for Report

Paying	50
Denied	0
Total Paying & Denied	50
Direct Certified	56
Temporary Free	143
Free	4
Total Free	203
Temporary Reduced	22
Reduced	0
Total Reduced	22
Total Free & Reduced	225
Total Active Enrollment	**275**

LAUSDPRA030897 - Production No. 2

Food Services Branch

Meal Compliance Unit

Master Student List

As of 8/30/2013

(2548) BROCKTON ELEMENTARY

Confidential Data

Student #	Name	School	Grade	Homeroom	Eligibility
[redacted]	[redacted]	2548	4		Free
		2548			Paying
		2548			Free
		2548	2		Free
		2548	4		Free
		2548			Free
		2548	2		Free
		2548			Paying
		2548	2		Free
		2548	2		Free
		2548			Paying
		2548	4		Free
		2548			Paying
		2548			Free
		2548	2		Reduced
		2548	3		Free
		2548	3		Free
		2548			Free
		2548			Paying
		2548			Paying
		2548	4		Free
		2548			Paying
	[redacted]	2548	1		Free
		2548			Free
		2548	3		Free
		2548			Free
		2548			Paying
		2548	4		Free
		2548			Paying
		2548	5		Paying
		2548	5		Free
		2548			Free
		2548	4		Free
		2548	1		Free
		2548			Reduced
		2548			Free
		2548			Paying
		2548	3		Free
		2548	2		Free

LAUSDPRA030897 - Production No. 2

Student #	Name	School	Grade	Homeroom	Eligibility
[redacted]	[redacted]	2548	5		Free
		2548	3		Free
		2548	1		Free
		2548	5		Reduced
		2548	2		Free
		2548	3		Free
		2548	1		Free
		2548			Free
		2548	4		Free
		2548			Paying
		2548	4		Free
		2548	5		Free
		2548	4		Free
		2548	4		Reduced
		2548	3		Free
		2548			Paying
		2548	2		Free
		2548			Free
		2548			Free
		2548			Paying
		2548	3		Paying
		2548			Free
		2548	3		Free
	[redacted]	2548			Paying
		2548			Free
		2548	2		Free
		2548	5		Paying
		2548			Free
		2548			Paying
		2548	5		Free
		2548	5		Free
		2548			Free
		2548	5		Free
		2548	5		Free
		2548	3		Free
		2548	3		Free
		2548			Paying
		2548			Paying
		2548			Free
		2548	3		Free
		2548	5		Reduced
		2548			Free
		2548	5		Reduced
		2548	4		Free
		2548			Paying
		2548	5		Free
		2548	4		Free
		2548	5		Free
		2548			Free
		2548			Free

LAUSDPRA030897 - Production No. 2

Student #	Name	School	Grade	Homeroom	Eligibility
[redacted]	[redacted]	2548	5		Reduced
		2548	4		Free
		2548	5		Free
		2548			Free
		2548			Free
		2548	1		Free
		2548	5		Free
		2548	2		Free
		2548	3		Free
		2548	3		Reduced
		2548	2		Free
		2548	5		Free
		2548			Paying
		2548	3		Free
		2548	2		Reduced
		2548	5		Free
		2548			Paying
		2548	2		Free
		2548			Paying
		2548			Free
		2548	4		Free
		2548	5		Free
		2548	5		Reduced
	[redacted]	2548	1		Paying
		2548	5		Free
		2548	4		Reduced
		2548			Paying
		2548			Free
		2548	1		Free
		2548			Paying
		2548			Paying
		2548	4		Free
		2548			Paying
		2548			Reduced
		2548	4		Free
		2548			Free
		2548	2		Free
		2548			Paying
		2548	4		Reduced
		2548	1		Paying
		2548	3		Paying
		2548			Paying
		2548	5		Free
		2548	5		Free
	[redacted]	2548			Paying
		2548	4		Paying
		2548	5		Reduced
		2548			Paying
		2548	4		Free
		2548	5		Paying

LAUSDPRA030897 - Production No. 2

Student #	Name	School	Grade	Homeroom	Eligibility
[redacted]	[redacted]	2548	1		Free
		2548	4		Free
		2548	5		Free
		2548	2		Free
		2548	5		Reduced
		2548	3		Free
		2548	5		Free
		2548	1		Free
		2548			Free
		2548	1		Free
		2548			Free
		2548			Free
		2548	2		Free
		2548	2		Free
		2548	3		Free
		2548			Free
		2548	4		Free
		2548	5		Free
		2548	3		Free
		2548	5		Free
		2548	5		Free
	[redacted]	2548	1		Free
		2548	5		Paying
		2548			Paying
		2548	1		Free
		2548	5		Free
		2548	1		Free
		2548	5		Free
		2548	3		Free
		2548			Free
		2548	3		Free
		2548	5		Free
		2548	4		Free
		2548	2		Free
		2548	1		Reduced
		2548	4		Free
		2548			Free
		2548	4		Free
		2548	5		Free
		2548	5		Free
		2548	1		Free
	[redacted]	2548	4		Free
		2548	1		Free
		2548	3		Free
		2548	3		Free
		2548			Free
		2548			Paying
		2548	5		Paying
		2548	5		Free
		2548	1		Paying

LAUSDPRA030897 - Production No. 2

Student #	Name	School	Grade	Homeroom	Eligibility
[redacted]	[redacted]	2548	5		Free
		2548			Paying
		2548			Paying
		2548	2		Free
		2548	5		Free
		2548	2		Free
		2548			Paying
		2548	4		Free
		2548	3		Free
		2548			Paying
		2548			Paying
		2548	3		Free
		2548	5		Free
		2548	2		Free
		2548	5		Free
		2548	1		Free
		2548			Paying
		2548			Free
		2548			Paying
		2548	4		Free
		2548	3		Free
		2548			Paying
		2548			Free
		2548	5		Free
		2548			Free
		2548	3		Free
		2548	2		Free
		2548			Paying
		2548	3		Free
		2548			Paying
		2548	3		Free
		2548			Paying
		2548	3		Reduced
		2548	4		Reduced
		2548	5		Paying
		2548			Paying
		2548			Free
		2548	3		Free
		2548			Paying
		2548			Paying
		2548	2		Free
		2548	3		Reduced
		2548	3		Free
		2548			Free
		2548	4		Free
		2548	2		Free
	[redacted]	2548			Paying

LAUSDPRA030897 - Production No. 2

Student #	Name	School	Grade	Homeroom	Eligibility
[redacted]	[redacted]	2548	5		Free
[redacted]	[redacted]	2548			Free
[redacted]	[redacted]	2548			Reduced
[redacted]	[redacted]	2548			Paying
[redacted]	[redacted]	2548			Paying
[redacted]	[redacted]	2548			Paying
[redacted]	[redacted]	2548	5		Reduced
[redacted]	[redacted]	2548			Paying
[redacted]	[redacted]	2548	2		Reduced
[redacted]	[redacted]	2548	2		Free
[redacted]	[redacted]	2548	1		Free
[redacted]	[redacted]	2548	1		Free
[redacted]	[redacted]	2548			Paying
[redacted]	[redacted]	2548	3		Free
[redacted]	[redacted]	2548	4		Free
[redacted]	[redacted]	2548	5		Free
[redacted]	[redacted]	2548	1		Free
[redacted]	[redacted]	2548	2		Free
[redacted]	[redacted]	2548	4		Free
[redacted]	[redacted]	2548	4		Free
[redacted]	[redacted]	2548	5		Free
[redacted]	[redacted]	2548			Paying
[redacted]	[redacted]	2548	3		Free
[redacted]	[redacted]	2548			Paying
[redacted]	[redacted]	2548	2		Free
[redacted]	[redacted]	2548	1		Paying
[redacted]	[redacted]	2548	3		Free
[redacted]	[redacted]	2548			Reduced
[redacted]	[redacted]	2548	5		Paying
[redacted]	[redacted]	2548	2		Free
[redacted]	[redacted]	2548	1		Free
[redacted]	[redacted]	2548			Free
[redacted]	[redacted]	2548			Free
[redacted]	[redacted]	2548	3		Paying
[redacted]	[redacted]	2548			Free
[redacted]	[redacted]	2548			Paying
[redacted]	[redacted]	2548			Free
[redacted]	[redacted]	2548			Paying
[redacted]	[redacted]	2548			Free
[redacted]	[redacted]	2548	3		Reduced
[redacted]	[redacted]	2548	5		Free
[redacted]	[redacted]	2548			Paying
[redacted]	[redacted]	2548			Paying
[redacted]	[redacted]	2548			Free
[redacted]	[redacted]	2548			Free
[redacted]	[redacted]	2548	3		Free
[redacted]	[redacted]	2548	5		Free
[redacted]	[redacted]	2548	3		Free
[redacted]	[redacted]	2548	5		Free
[redacted]	[redacted]	2548			Paying

Student #	Name	School	Grade	Homeroom	Eligibility
[redacted]	[redacted]	2548	1		Free
		2548			Free
		2548	2		Free

Grand Total for Report

Paying	61
Denied	12
Total Paying & Denied	73
Direct Certified	67
Temporary Free	68
Free	57
Total Free	192
Temporary Reduced	11
Reduced	13
Total Reduced	24
Total Free & Reduced	216
Total Active Enrollment	**289**

LAUSDPRA030897 - Production No. 2

Food Services Branch

Meal Compliance Unit

Master Student List

As of 9/30/2013

(2548) BROCKTON ELEMENTARY

Confidential Data

Student #	Name	School	Grade	Homeroom	Eligibility
[redacted]	[redacted]	2548	4		Free
		2548			Paying
		2548	3		Free
		2548			Free
		2548	2		Free
		2548	4		Free
		2548			Free
		2548	2		Free
		2548			Free
		2548			Paying
		2548	2		Free
		2548	2		Free
		2548			Paying
		2548	4		Free
		2548			Paying
		2548			Free
		2548	2		Reduced
		2548			Paying
		2548	3		Free
		2548	3		Free
	[redacted]	2548			Free
		2548			Paying
		2548	4		Free
		2548			Paying
		2548	1		Free
		2548			Free
		2548	3		Free
		2548			Free
		2548			Free
		2548			Free
		2548	4		Free
		2548			Paying
		2548	5		Paying
		2548	5		Free
		2548			Free
		2548	4		Free
		2548	1		Free
		2548			Reduced
		2548			Free

LAUSDPRA030897 - Production No. 2

Student #	Name	School	Grade	Homeroom	Eligibility
[redacted]	[redacted]	2548			Paying
		2548			Paying
		2548	3		Free
		2548	2		Free
		2548	5		Free
		2548	3		Free
		2548	1		Free
		2548	5		Reduced
		2548	2		Free
		2548	3		Free
		2548	1		Free
		2548			Free
		2548	4		Free
		2548			Paying
		2548			Paying
		2548	4		Free
		2548	5		Paying
		2548	4		Free
		2548	4		Reduced
		2548	3		Free
		2548			Paying
		2548	2		Free
	[redacted]	2548			Free
		2548			Free
		2548			Free
		2548	3		Paying
		2548			Free
		2548	3		Free
		2548			Paying
		2548			Free
		2548	2		Free
		2548	5		Paying
		2548			Free
		2548			Paying
		2548	5		Free
		2548	5		Free
		2548			Free
		2548	5		Free
		2548	5		Paying
		2548	3		Free
		2548	3		Free
		2548			Paying
		2548			Paying
	[redacted]	2548			Free
		2548	3		Free
		2548	5		Reduced
		2548			Free
		2548	5		Free
		2548	4		Free
		2548			Paying

LAUSDPRA030897 - Production No. 2

Student #	Name	School	Grade	Homeroom	Eligibility
[redacted]	[redacted]	2548	5		Free
		2548	4		Free
		2548	5		Free
		2548			Free
		2548			Free
		2548	5		Free
		2548	4		Free
		2548	5		Free
		2548			Free
		2548			Free
		2548	1		Free
		2548			Reduced
		2548	5		Free
		2548	2		Free
		2548	3		Free
		2548	3		Reduced
		2548	2		Free
		2548	5		Free
		2548			Paying
		2548	3		Free
		2548	2		Reduced
	[redacted]	2548	5		Free
		2548			Paying
		2548	2		Free
		2548			Free
		2548			Free
		2548	4		Free
		2548	5		Free
		2548	5		Reduced
		2548	1		Paying
		2548	5		Free
		2548	4		Reduced
		2548			Paying
		2548			Free
		2548	1		Free
		2548			Paying
		2548			Paying
		2548	4		Free
		2548			Paying
		2548			Reduced
		2548	4		Free
		2548			Free
		2548	2		Free
		2548			Paying
		2548	4		Paying
	[redacted]	2548	1		Reduced
		2548	3		Paying
		2548			Paying
		2548	5		Free
		2548	5		Free

LAUSDPRA030897 - Production No. 2

Student #	Name	School	Grade	Homeroom	Eligibility
[redacted]	[redacted]	2548			Free
		2548	4		Paying
		2548	5		Reduced
		2548			Paying
		2548	4		Free
		2548	5		Free
		2548	4		Free
		2548			Paying
		2548	5		Free
		2548	2		Free
		2548	5		Free
		2548	3		Paying
		2548	5		Free
		2548	1		Free
		2548			Free
		2548	1		Free
	[redacted]	2548			Free
		2548			Free
		2548	2		Free
		2548	2		Free
		2548	3		Free
		2548			Free
		2548	4		Free
		2548	5		Free
		2548	3		Free
		2548	5		Free
		2548	5		Free
		2548	1		Free
		2548	5		Paying
		2548			Paying
		2548	1		Free
		2548	5		Paying
		2548	1		Free
		2548	5		Free
		2548	3		Free
	[redacted]	2548			Free
		2548	3		Free
		2548	5		Paying
		2548	4		Paying
		2548	2		Free
		2548	1		Reduced
		2548	4		Free
		2548			Free
		2548	4		Reduced
		2548	5		Free
		2548	5		Free
		2548	1		Free
		2548	4		Free
		2548	1		Free
		2548	3		Free

LAUSDPRA030897 - Production No. 2

Student #	Name	School	Grade	Homeroom	Eligibility
[redacted]	[redacted]	2548	3		Free
		2548			Free
		2548			Paying
		2548	5		Paying
		2548	5		Free
		2548	1		Paying
		2548	5		Free
		2548			Free
		2548			Paying
		2548	2		Free
		2548	5		Free
		2548	2		Free
		2548			Free
		2548	4		Free
		2548	3		Free
		2548			Paying
		2548			Paying
		2548	3		Paying
		2548	5		Free
		2548	2		Free
	[redacted]	2548	5		Free
		2548	1		Free
		2548			Paying
		2548			Paying
		2548			Paying
		2548	4		Free
		2548	3		Free
		2548			Paying
		2548			Free
		2548	5		Free
		2548			Free
		2548	3		Free
		2548	2		Free
		2548			Paying
		2548			Paying
		2548	3		Free
		2548			Paying
		2548	3		Reduced
		2548	4		Paying
	[redacted]	2548	5		Paying
		2548			Paying
		2548			Free
		2548	3		Free
		2548			Paying
		2548			Free
		2548	2		Reduced
		2548	3		Paying

LAUSDPRA030897 - Production No. 2

Student #	Name	School	Grade	Homeroom	Eligibility
[redacted]	[redacted]	2548	3		Free
		2548			Free
		2548	4		Free
		2548	2		Reduced
		2548			Free
		2548	5		Free
		2548			Free
		2548			Free
		2548			Paying
		2548			Paying
		2548	5		Reduced
		2548			Paying
		2548	3		Paying
		2548	2		Free
		2548	2		Free
		2548	1		Free
		2548	1		Paying
		2548			Paying
		2548	3		Free
		2548	4		Free
		2548	5		Free
		2548	1		Free
		2548	2		Free
	[redacted]	2548	4		Free
		2548	4		Free
		2548	5		Free
		2548			Free
		2548			Paying
		2548	3		Free
		2548			Paying
		2548	2		Free
		2548	2		Free
		2548	1		Paying
		2548	3		Free
		2548			Reduced
		2548	5		Reduced
		2548	2		Free
		2548	1		Free
		2548			Free
		2548			Paying
		2548	3		Paying
		2548			Free
		2548			Free
		2548			Paying
	[redacted]	2548			Free
		2548	3		Paying
		2548	5		Free
		2548			Reduced
		2548			Paying
		2548	4		Paying

LAUSDPRA030897 - Production No. 2

Student #	Name	School	Grade	Homeroom	Eligibility
[redacted]	[redacted]	2548			Free
		2548			Free
		2548	3		Free
		2548	5		Paying
		2548	3		Free
		2548	5		Free
		2548			Paying
		2548	1		Free
		2548			Free
		2548	2		Free

Grand Total for Report

Paying	49
Denied	30
Total Paying & Denied	79
Direct Certified	73
Temporary Free	2
Free	120
Total Free	195
Temporary Reduced	0
Reduced	22
Total Reduced	22
Total Free & Reduced	217
Total Active Enrollment	**296**

LAUSDPRA030897 - Production No. 2

Food Services Branch

Meal Compliance Unit

Master Student List

As of 10/31/2013

(2548) BROCKTON ELEMENTARY

Confidential Data

Student #	Name	School	Grade	Homeroom	Eligibility
[redacted]	[redacted]	2548	4		Free
		2548			Paying
		2548	3		Free
		2548			Free
		2548	2		Free
		2548	4		Free
		2548			Free
		2548	2		Free
		2548			Paying
		2548	2		Free
		2548	2		Free
		2548			Paying
		2548	4		Free
		2548			Free
		2548			Free
		2548	2		Reduced
		2548			Paying
		2548	3		Free
		2548	3		Free
		2548			Free
		2548			Paying
		2548	4		Free
	[redacted]	2548			Paying
		2548			Free
		2548	3		Free
		2548			Free
		2548			Free
		2548	4		Free
		2548			Paying
		2548	5		Paying
		2548	5		Free
		2548			Free
		2548	1		Free
		2548			Reduced
		2548			Free
		2548			Paying
		2548			Paying
		2548	3		Free
		2548	2		Free

LAUSDPRA030897 - Production No. 2

Student #	Name	School	Grade	Homeroom	Eligibility
[redacted]	[redacted]	2548	5		Free
		2548	3		Free
		2548	1		Free
		2548	5		Reduced
		2548	2		Free
		2548	3		Free
		2548	1		Free
		2548			Free
		2548	4		Free
		2548			Paying
		2548			Paying
		2548	4		Free
		2548	5		Paying
		2548	4		Free
		2548	4		Reduced
		2548	3		Free
		2548			Paying
		2548	2		Free
		2548			Free
		2548			Free
		2548			Free
		2548	3		Paying
		2548	3		Free
	[redacted]	2548			Paying
		2548			Free
		2548	2		Free
		2548	5		Paying
		2548			Free
		2548			Paying
		2548	5		Free
		2548	5		Free
		2548			Free
		2548	5		Free
		2548	5		Paying
		2548	3		Free
		2548	3		Free
		2548			Paying
		2548			Paying
		2548			Free
		2548	3		Free
		2548	5		Reduced
	[redacted]	2548			Free
		2548	5		Free
		2548	4		Free
		2548			Paying
		2548	5		Free
		2548	4		Free
		2548	5		Free
		2548			Free
		2548			Free

LAUSDPRA030897 - Production No. 2

Student #	Name	School	Grade	Homeroom	Eligibility
[redacted]	[redacted]	2548	5		Free
		2548	4		Free
		2548	5		Free
		2548			Free
		2548			Free
		2548	1		Free
		2548			Reduced
		2548	5		Free
		2548	2		Free
		2548	3		Free
		2548	3		Reduced
		2548	2		Free
		2548			Reduced
		2548	5		Free
		2548			Paying
		2548	3		Free
		2548	2		Reduced
		2548	5		Free
		2548			Paying
		2548	2		Free
	[redacted]	2548			Free
		2548			Free
		2548	4		Free
		2548	5		Free
		2548	5		Reduced
		2548	1		Paying
		2548	5		Free
		2548	4		Reduced
		2548			Paying
		2548			Free
		2548	1		Free
		2548			Paying
		2548			Paying
		2548	4		Free
		2548			Paying
		2548			Reduced
		2548	4		Free
		2548			Free
	[redacted]	2548	2		Free
		2548			Paying
		2548	4		Paying
		2548	1		Reduced
		2548	3		Paying
		2548			Paying
		2548	5		Free
		2548	5		Free
		2548			Free
		2548	4		Paying
		2548	5		Reduced
		2548			Paying

LAUSDPRA030897 - Production No. 2

Student #	Name	School	Grade	Homeroom	Eligibility
[redacted]	[redacted]	2548	4		Free
		2548	5		Free
		2548	4		Free
		2548			Paying
		2548	5		Free
		2548	5		Free
		2548	3		Paying
		2548			Free
		2548	5		Free
		2548	1		Free
		2548			Free
		2548	1		Free
		2548			Free
		2548			Free
		2548	2		Free
		2548	2		Free
		2548	3		Free
		2548			Free
		2548	4		Free
		2548	5		Free
		2548	3		Free
		2548	5		Free
		2548	5		Free
	[redacted]	2548	1		Free
		2548	5		Reduced
		2548			Paying
		2548	1		Free
		2548	5		Free
		2548	1		Free
		2548	5		Free
		2548	3		Free
		2548			Free
		2548	3		Free
		2548	5		Free
		2548	2		Free
		2548	1		Reduced
		2548	4		Free
		2548			Free
		2548	4		Reduced
		2548	5		Free
		2548	5		Free
		2548	1		Free
		2548	4		Free
		2548	1		Free
	[redacted]	2548	3		Free
		2548	3		Free
		2548			Free
		2548			Paying
		2548			Paying
		2548	5		Paying

Student #	Name	School	Grade	Homeroom	Eligibility
[redacted]	[redacted]	2548	5		Free
		2548	1		Paying
		2548	5		Free
		2548			Free
		2548			Paying
		2548	2		Free
		2548	5		Free
		2548	2		Free
		2548			Free
		2548	4		Free
		2548	3		Free
		2548			Paying
		2548			Paying
		2548	3		Free
		2548	5		Free
		2548	5		Free
		2548	1		Free
		2548			Paying
		2548			Reduced
		2548			Paying
		2548	4		Free
		2548	3		Free
	[redacted]	2548			Paying
		2548			Free
		2548	5		Free
		2548			Free
		2548	3		Free
		2548	2		Free
		2548			Paying
		2548			Reduced
		2548	3		Free
		2548			Paying
		2548	3		Reduced
		2548	4		Paying
		2548	5		Paying
		2548			Free
		2548	3		Free
		2548			Paying
		2548			Free
		2548	2		Reduced
		2548	3		Paying
		2548	3		Free
	[redacted]	2548			Free
		2548	4		Free
		2548	2		Reduced
		2548			Free
		2548	5		Paying

LAUSDPRA030897 - Production No. 2

Student #	Name	School	Grade	Homeroom	Eligibility
[redacted]	[redacted]	2548			Free
		2548			Free
		2548			Paying
		2548			Paying
		2548	5		Paying
		2548			Paying
		2548	3		Paying
		2548	2		Free
		2548	2		Free
		2548	1		Free
		2548			Paying
		2548	3		Free
		2548	4		Free
		2548	5		Free
		2548	1		Free
		2548	2		Free
		2548	4		Free
		2548	4		Free
		2548	5		Free
		2548			Free
		2548			Paying
		2548	3		Free
		2548			Paying
		2548	2		Free
	[redacted]	2548	2		Free
		2548	1		Paying
		2548	3		Free
		2548			Reduced
		2548	5		Reduced
		2548	2		Free
		2548	1		Free
		2548			Free
		2548			Paying
		2548	3		Reduced
		2548			Free
		2548			Free
		2548			Free
		2548			Free
		2548	3		Paying
		2548	5		Free
		2548			Reduced
		2548			Paying
		2548	4		Paying
		2548			Free
		2548			Free
		2548	3		Free
		2548	5		Paying
	[redacted]	2548	3		Free
		2548	5		Free
		2548			Paying

LAUSDPRA030897 - Production No. 2

Student #	Name	School	Grade	Homeroom	Eligibility
[redacted]	[redacted]	2548	1		Free
		2548			Free
		2548	2		Free

Grand Total for Report

Paying	40
Denied	30
Total Paying & Denied	70
Direct Certified	70
Temporary Free	2
Free	121
Total Free	193
Temporary Reduced	0
Reduced	26
Total Reduced	26
Total Free & Reduced	219
Total Active Enrollment	**289**

LAUSDPRA030897 - Production No. 2

Food Services Branch

Meal Compliance Unit

Master Student List

As of 11/29/2013

(2548) BROCKTON ELEMENTARY

Confidential Data

Student #	Name	School	Grade	Homeroom	Eligibility
[redacted]	[redacted]	2548	4		Free
		2548			Paying
		2548	3		Free
		2548	3		Free
		2548			Free
		2548	2		Free
		2548	4		Free
		2548			Free
		2548	2		Free
		2548			Paying
		2548	2		Free
		2548	2		Free
		2548			Paying
		2548	4		Free
		2548			Free
		2548			Free
		2548	2		Reduced
		2548			Paying
		2548	3		Free
		2548	3		Free
		2548			Free
	[redacted]	2548			Paying
		2548	4		Free
		2548			Paying
		2548			Free
		2548	3		Free
		2548			Free
		2548			Free
		2548	4		Free
		2548			Paying
		2548	5		Paying
		2548	5		Free
		2548			Free
		2548	1		Free
		2548	1		Paying
		2548			Reduced
		2548			Free
		2548			Paying
		2548			Paying

LAUSDPRA030897 - Production No. 2

Student #	Name	School	Grade	Homeroom	Eligibility
[redacted]	[redacted]	2548	3		Free
		2548	2		Free
		2548	5		Free
		2548	3		Free
		2548	1		Free
		2548			Paying
		2548	5		Reduced
		2548	2		Free
		2548	3		Free
		2548	1		Free
		2548			Free
		2548	4		Free
		2548			Paying
		2548			Paying
		2548	4		Free
		2548	5		Paying
		2548	4		Reduced
		2548	3		Free
		2548			Paying
		2548	2		Free
		2548			Free
		2548			Free
		2548			Free
		2548	3		Paying
	[redacted]	2548	3		Free
		2548			Paying
		2548			Free
		2548	2		Free
		2548	5		Paying
		2548			Free
		2548			Paying
		2548	5		Free
		2548	5		Free
		2548			Free
		2548	5		Free
		2548	5		Paying
		2548	3		Free
		2548	3		Free
		2548			Paying
		2548			Paying
		2548			Free
		2548	3		Free
		2548	5		Reduced
	[redacted]	2548			Free
		2548	5		Free
		2548	4		Free
		2548			Paying
		2548	5		Free
		2548			Paying
		2548	4		Free

LAUSDPRA030897 - Production No. 2

Student #	Name	School	Grade	Homeroom	Eligibility
[redacted]	[redacted]	2548			Free
		2548			Free
		2548	5		Free
		2548	4		Free
		2548	5		Free
		2548			Free
		2548			Free
		2548	1		Free
		2548			Reduced
		2548	5		Free
		2548	2		Free
		2548	3		Free
		2548	3		Reduced
		2548	2		Free
		2548			Reduced
		2548	5		Free
		2548			Paying
		2548	3		Free
		2548	2		Reduced
		2548	5		Free
		2548			Paying
	[redacted]	2548	2		Free
		2548			Free
		2548			Free
		2548	4		Free
		2548	5		Free
		2548	5		Reduced
		2548	1		Paying
		2548	5		Free
		2548	4		Reduced
		2548			Paying
		2548			Free
		2548	1		Free
		2548			Paying
		2548			Paying
		2548	4		Free
		2548			Paying
		2548			Reduced
		2548	4		Free
		2548			Free
		2548	2		Free
		2548			Paying
		2548	4		Paying
	[redacted]	2548	1		Reduced
		2548	3		Paying
		2548			Paying
		2548	5		Free
		2548	5		Free
		2548			Free
		2548	4		Paying

LAUSDPRA030897 - Production No. 2

Student #	Name	School	Grade	Homeroom	Eligibility
[redacted]	[redacted]	2548	5		Reduced
		2548			Paying
		2548	4		Free
		2548	5		Free
		2548	4		Free
		2548			Paying
		2548	5		Free
		2548	5		Free
		2548	3		Paying
		2548			Free
		2548	5		Free
		2548	1		Free
		2548			Free
		2548	1		Free
		2548			Free
		2548			Free
		2548	2		Free
		2548	2		Free
		2548	3		Free
		2548			Free
		2548	4		Free
		2548	5		Free
	[redacted]	2548	3		Free
		2548	5		Free
		2548	5		Free
		2548	1		Free
		2548			Free
		2548	5		Reduced
		2548			Paying
		2548	1		Free
		2548	5		Free
		2548	1		Free
		2548	5		Free
		2548	3		Free
		2548			Free
		2548	3		Free
		2548	5		Free
		2548	2		Free
		2548	1		Reduced
		2548	4		Free
		2548			Free
		2548	4		Reduced
		2548	5		Free
		2548	5		Free
		2548	1		Free
		2548	4		Free
	[redacted]	2548	1		Free
		2548	3		Free
		2548	3		Free
		2548			Free

LAUSDPRA030897 - Production No. 2

Student #	Name	School	Grade	Homeroom	Eligibility
[redacted]	[redacted]	2548			Paying
		2548			Paying
		2548			Free
		2548	5		Paying
		2548	5		Free
		2548			Free
		2548	1		Paying
		2548			Paying
		2548	5		Free
		2548			Free
		2548			Paying
		2548	2		Free
		2548	5		Free
		2548	2		Free
		2548			Free
		2548	4		Free
		2548	3		Free
		2548			Paying
		2548			Paying
		2548			Free
		2548	3		Free
		2548	5		Free
	[redacted]	2548	5		Free
		2548	1		Free
		2548			Paying
		2548			Reduced
		2548			Paying
		2548			Paying
		2548	4		Free
		2548	3		Free
		2548			Paying
		2548			Free
		2548	5		Free
		2548			Free
		2548	3		Free
		2548	2		Free
		2548			Paying
		2548			Reduced
		2548	3		Free
		2548			Paying
	[redacted]	2548	3		Reduced
		2548	4		Paying
		2548	5		Paying
		2548			Free
		2548	3		Free
		2548			Paying
		2548	5		Free

LAUSDPRA030897 - Production No. 2

Student #	Name	School	Grade	Homeroom	Eligibility
[redacted]	[redacted]	2548			Free
		2548	2		Reduced
		2548	3		Paying
		2548	3		Free
		2548			Free
		2548	4		Free
		2548	2		Reduced
		2548			Free
		2548	5		Paying
		2548			Free
		2548			Free
		2548			Paying
		2548			Paying
		2548	5		Paying
		2548			Paying
		2548	3		Paying
		2548	2		Free
		2548	2		Free
		2548	1		Free
		2548			Paying
		2548	3		Free
		2548	4		Free
		2548	5		Free
	[redacted]	2548	1		Free
		2548	2		Free
		2548	4		Free
		2548	4		Free
		2548	5		Free
		2548			Free
		2548	2		Paying
		2548			Paying
		2548	3		Free
		2548			Paying
		2548	2		Free
		2548	2		Free
		2548	1		Paying
		2548	3		Free
		2548			Reduced
		2548	1		Free
		2548	5		Reduced
		2548	2		Free
		2548	1		Free
		2548			Free
		2548			Paying
	[redacted]	2548	3		Reduced
		2548			Free
		2548			Free
		2548			Free
		2548			Free
		2548	3		Paying

LAUSDPRA030897 - Production No. 2

Student #	Name	School	Grade	Homeroom	Eligibility
[redacted]	[redacted]	2548	5		Free
		2548			Reduced
		2548			Paying
		2548	4		Paying
		2548			Free
		2548			Free
		2548	3		Free
		2548	5		Paying
		2548	3		Free
		2548	5		Free
		2548			Paying
		2548	1		Free
		2548			Free
		2548	2		Free

Grand Total for Report

Paying	45
Denied	31
Total Paying & Denied	76
Direct Certified	72
Temporary Free	2
Free	124
Total Free	198
Temporary Reduced	0
Reduced	26
Total Reduced	26
Total Free & Reduced	224
Total Active Enrollment	**300**

LAUSDPRA030897 - Production No. 2

Food Services Branch

Meal Compliance Unit

Master Student List

As of 12/31/2013

(2548) BROCKTON ELEMENTARY

Confidential Data

Student #	Name	School	Grade	Homeroom	Eligibility
[redacted]	[redacted]	2548	4		Free
		2548			Paying
		2548	3		Free
		2548	3		Free
		2548			Free
		2548	2		Free
		2548	4		Free
		2548			Free
		2548	2		Free
		2548			Paying
		2548	2		Free
		2548	2		Free
		2548			Paying
		2548	4		Free
		2548			Free
		2548			Free
		2548	2		Reduced
		2548			Paying
		2548	3		Free
		2548	3		Free
		2548			Free
		2548			Paying
		2548	4		Free
	[redacted]	2548			Paying
		2548			Free
		2548	3		Free
		2548			Free
		2548			Free
		2548	4		Free
		2548			Paying
		2548	5		Paying
		2548	5		Free
		2548			Free
		2548	1		Free
		2548	1		Paying
		2548			Reduced
		2548			Free
		2548			Paying
		2548			Free

LAUSDPRA030897 - Production No. 2

Student #	Name	School	Grade	Homeroom	Eligibility
[redacted]	[redacted]	2548	3		Free
		2548	2		Free
		2548	5		Free
		2548	3		Free
		2548	1		Free
		2548			Paying
		2548	5		Reduced
		2548	2		Free
		2548	3		Free
		2548	1		Free
		2548			Free
		2548	4		Free
		2548			Paying
		2548			Paying
		2548	4		Free
		2548	5		Paying
		2548	4		Reduced
		2548	3		Free
		2548			Paying
		2548	2		Free
		2548			Free
		2548			Paying
		2548			Free
	[redacted]	2548			Free
		2548	3		Paying
		2548	3		Free
		2548			Paying
		2548			Paying
		2548			Free
		2548	2		Free
		2548	5		Paying
		2548			Free
		2548			Paying
		2548	5		Free
		2548	5		Free
		2548			Free
		2548	5		Free
		2548	5		Paying
		2548	3		Free
		2548	3		Free
		2548			Reduced
	[redacted]	2548			Paying
		2548			Free
		2548	3		Free
		2548	5		Reduced
		2548			Free
		2548	5		Free
		2548	4		Free
		2548			Paying
		2548	5		Free

LAUSDPRA030897 - Production No. 2

Student #	Name	School	Grade	Homeroom	Eligibility
[redacted]	[redacted]	2548			Paying
		2548	4		Free
		2548			Free
		2548			Free
		2548	5		Free
		2548	4		Free
		2548	5		Free
		2548			Free
		2548			Free
		2548	1		Free
		2548			Reduced
		2548	5		Free
		2548	2		Free
		2548	3		Free
		2548	3		Reduced
		2548	2		Free
		2548			Reduced
		2548	5		Free
		2548			Paying
		2548	3		Free
		2548	2		Reduced
	[redacted]	2548	5		Free
		2548			Paying
		2548	2		Free
		2548			Free
		2548			Free
		2548	4		Free
		2548	5		Free
		2548	5		Reduced
		2548	1		Paying
		2548	5		Free
		2548	4		Reduced
		2548			Paying
		2548			Free
		2548	1		Free
		2548			Reduced
		2548			Paying
		2548			Paying
		2548	4		Free
		2548			Paying
	[redacted]	2548			Reduced
		2548	4		Free
		2548			Free
		2548	2		Free
		2548			Paying
		2548	4		Paying
		2548	1		Reduced
		2548	3		Paying
		2548			Paying
		2548	5		Free

LAUSDPRA030897 - Production No. 2

Student #	Name	School	Grade	Homeroom	Eligibility
[redacted]	[redacted]	2548	5		Free
		2548			Free
		2548	4		Paying
		2548	5		Reduced
		2548			Paying
		2548	4		Free
		2548	5		Free
		2548	4		Free
		2548			Paying
		2548	5		Free
		2548	5		Free
		2548	3		Paying
		2548			Free
		2548	5		Free
		2548	1		Free
		2548			Free
		2548	1		Free
		2548			Free
		2548			Free
		2548	2		Free
		2548	2		Free
		2548	3		Free
	[redacted]	2548			Free
		2548	4		Free
		2548	5		Free
		2548	3		Free
		2548	5		Free
		2548	5		Free
		2548	1		Free
		2548			Free
		2548	5		Reduced
		2548			Paying
		2548	1		Free
		2548	5		Free
		2548	1		Free
		2548	5		Free
		2548	3		Free
		2548			Free
		2548	3		Free
		2548	5		Free
		2548	2		Free
		2548	1		Reduced
	[redacted]	2548	4		Free
		2548			Free
		2548	4		Reduced
		2548	5		Free
		2548	5		Free
		2548	1		Free
		2548	4		Free
		2548	1		Free

LAUSDPRA030897 - Production No. 2

Student #	Name	School	Grade	Homeroom	Eligibility
[redacted]	[redacted]	2548	3		Free
		2548	3		Free
		2548			Free
		2548			Paying
		2548			Paying
		2548			Free
		2548	5		Paying
		2548	5		Free
		2548			Free
		2548	1		Paying
		2548			Free
		2548	5		Free
		2548			Free
		2548			Paying
		2548	2		Free
		2548	5		Free
		2548	2		Free
		2548			Free
		2548	4		Free
		2548	3		Free
		2548			Paying
		2548			Paying
		2548			Free
		2548	3		Free
	[redacted]	2548	5		Free
		2548	5		Free
		2548	1		Free
		2548			Paying
		2548			Paying
		2548			Reduced
		2548			Paying
		2548			Free
		2548	4		Free
		2548	3		Free
		2548			Paying
		2548			Free
		2548	5		Paying
		2548	5		Free
		2548			Free
		2548	3		Free
		2548	2		Free
		2548			Paying
		2548			Reduced
		2548	3		Free
		2548			Paying
		2548	3		Reduced
	[redacted]	2548	4		Paying
		2548	5		Paying

LAUSDPRA030897 - Production No. 2

Student #	Name	School	Grade	Homeroom	Eligibility
[redacted]	[redacted]	2548			Free
		2548	3		Free
		2548			Paying
		2548	5		Free
		2548			Free
		2548			Paying
		2548	2		Reduced
		2548	3		Paying
		2548	3		Free
		2548			Free
		2548	4		Free
		2548	2		Reduced
		2548			Free
		2548	5		Paying
		2548			Free
		2548			Free
		2548			Paying
		2548			Paying
		2548	5		Paying
		2548			Paying
		2548	3		Paying
		2548	2		Free
		2548	2		Free
		2548	1		Free
		2548			Paying
		2548	3		Free
		2548	4		Free
		2548	5		Free
		2548	1		Free
		2548	2		Free
		2548	4		Free
		2548	4		Free
		2548	5		Free
		2548			Free
		2548	2		Free
		2548			Paying
		2548	3		Free
		2548			Paying
		2548	2		Free
		2548	1		Paying
		2548	3		Free
		2548			Reduced
		2548	1		Free
		2548	5		Reduced
		2548	2		Free
		2548	1		Free
		2548			Free
		2548			Paying
		2548	3		Reduced
		2548			Free

LAUSDPRA030897 - Production No. 2

Student #	Name	School	Grade	Homeroom	Eligibility
[redacted]	[redacted]	2548			Free
		2548			Free
		2548			Free
		2548	3		Paying
		2548	5		Free
		2548			Reduced
		2548			Paying
		2548	4		Paying
		2548			Free
		2548			Free
		2548	3		Free
		2548	5		Paying
		2548	3		Free
		2548	5		Free
		2548			Paying
		2548	1		Free
		2548			Free
		2548	2		Free

Grand Total for Report

Paying	42
Denied	34
Total Paying & Denied	76
Direct Certified	71
Temporary Free	2
Free	128
Total Free	201
Temporary Reduced	0
Reduced	28
Total Reduced	28
Total Free & Reduced	229
Total Active Enrollment	**305**

LAUSDPRA030897 - Production No. 2

Food Services Branch

Meal Compliance Unit

Master Student List

As of 1/31/2014

(2548) BROCKTON ELEMENTARY

Confidential Data

Student #	Name	School	Grade	Homeroom	Eligibility
[redacted]	[redacted]	2548	4		Free
		2548			Paying
		2548	3		Free
		2548	3		Free
		2548			Free
		2548	2		Free
		2548	4		Free
		2548			Free
		2548	2		Free
		2548			Paying
		2548	2		Free
		2548	2		Free
		2548			Paying
		2548	4		Free
		2548			Free
		2548			Free
		2548	2		Reduced
		2548	3		Free
		2548	3		Free
		2548			Paying
		2548	4		Free
	[redacted]	2548			Paying
		2548			Free
		2548	3		Free
		2548			Free
		2548			Free
		2548	4		Free
		2548			Paying
		2548			Free
		2548	5		Paying
		2548	5		Free
		2548			Free
		2548	1		Free
		2548	1		Paying
		2548			Reduced
		2548			Free
		2548			Paying
		2548			Paying
		2548			Free

LAUSDPRA030897 - Production No. 2

Student #	Name	School	Grade	Homeroom	Eligibility
[redacted]	[redacted]	2548	3		Free
		2548	2		Free
		2548	5		Free
		2548	3		Free
		2548	1		Free
		2548			Paying
		2548	5		Reduced
		2548	2		Free
		2548	3		Free
		2548	1		Free
		2548			Free
		2548	4		Free
		2548			Paying
		2548			Paying
		2548	4		Free
		2548	5		Paying
		2548	4		Reduced
		2548	3		Free
		2548			Paying
		2548	2		Free
		2548			Paying
		2548			Free
	[redacted]	2548			Free
		2548			Free
		2548	3		Paying
		2548	3		Free
		2548			Paying
		2548			Paying
		2548			Free
		2548	2		Free
		2548	5		Paying
		2548			Free
		2548			Paying
		2548	5		Free
		2548	5		Free
		2548			Free
		2548	5		Free
		2548	5		Paying
		2548	3		Free
		2548	3		Free
		2548			Reduced
		2548			Paying
	[redacted]	2548			Free
		2548	3		Free
		2548	5		Reduced
		2548			Free
		2548	5		Free
		2548	4		Free
		2548			Paying
		2548	5		Paying

LAUSDPRA030897 - Production No. 2

Student #	Name	School	Grade	Homeroom	Eligibility
[redacted]	[redacted]	2548	5		Free
		2548			Paying
		2548	4		Free
		2548			Free
		2548			Free
		2548	5		Free
		2548	4		Free
		2548	5		Free
		2548			Free
		2548			Free
		2548	1		Free
		2548			Reduced
		2548	5		Free
		2548	2		Free
		2548	3		Free
		2548	3		Reduced
		2548	2		Free
		2548			Reduced
		2548	5		Free
		2548			Paying
	[redacted]	2548	3		Free
		2548	2		Reduced
		2548	5		Free
		2548			Paying
		2548	2		Free
		2548			Free
		2548			Free
		2548	4		Free
		2548	5		Free
		2548	5		Reduced
		2548	1		Paying
		2548	5		Free
		2548	4		Reduced
		2548			Paying
		2548			Free
		2548	1		Free
	[redacted]	2548			Reduced
		2548			Paying
		2548			Paying
		2548	4		Free
		2548			Paying
		2548			Reduced
		2548	4		Free
		2548			Free
		2548	2		Free
		2548			Paying
		2548	4		Paying
		2548	1		Reduced
		2548	3		Paying
		2548			Paying

LAUSDPRA030897 - Production No. 2

Student #	Name	School	Grade	Homeroom	Eligibility
[redacted]	[redacted]	2548	5		Free
		2548	5		Free
		2548			Free
		2548	4		Paying
		2548	5		Reduced
		2548			Paying
		2548	4		Free
		2548	5		Free
		2548	4		Free
		2548	5		Free
		2548	5		Free
		2548	3		Paying
		2548			Free
		2548	5		Free
		2548	1		Free
		2548			Free
		2548	1		Free
		2548			Free
		2548			Free
		2548	2		Free
		2548	2		Free
	[redacted]	2548	3		Free
		2548			Free
		2548	4		Free
		2548	5		Free
		2548	3		Free
		2548	5		Free
		2548	5		Free
		2548	1		Free
		2548			Free
		2548	5		Reduced
		2548			Paying
		2548	1		Free
		2548	5		Free
		2548	1		Free
		2548	5		Free
		2548	3		Free
		2548			Free
		2548	3		Free
		2548	5		Free
		2548	2		Free
		2548	1		Reduced
	[redacted]	2548	4		Free
		2548			Free
		2548	4		Reduced
		2548	5		Free
		2548	5		Free
		2548	1		Free
		2548	4		Free
		2548	1		Free

LAUSDPRA030897 - Production No. 2

Student #	Name	School	Grade	Homeroom	Eligibility
[redacted]	[redacted]	2548	3		Free
		2548	3		Free
		2548			Free
		2548			Paying
		2548			Paying
		2548			Free
		2548	5		Paying
		2548	5		Free
		2548			Free
		2548	1		Paying
		2548			Free
		2548	5		Free
		2548			Free
		2548			Paying
		2548	2		Free
		2548	5		Free
		2548	2		Free
		2548			Free
		2548	4		Free
		2548	3		Free
		2548			Paying
		2548			Paying
		2548			Free
		2548	3		Free
	[redacted]	2548	5		Free
		2548	5		Free
		2548	1		Free
		2548			Paying
		2548			Paying
		2548			Reduced
		2548			Paying
		2548			Free
		2548	4		Free
		2548	3		Free
		2548			Paying
		2548			Free
		2548	5		Free
		2548	5		Paying
		2548			Free
		2548	3		Free
		2548	2		Free
		2548			Paying
		2548			Reduced
	[redacted]	2548	3		Free
		2548			Paying
		2548	3		Reduced
		2548	4		Paying
		2548	5		Paying

LAUSDPRA030897 - Production No. 2

Student #	Name	School	Grade	Homeroom	Eligibility
[redacted]	[redacted]	2548			Free
		2548	3		Free
		2548			Paying
		2548	5		Free
		2548			Paying
		2548			Free
		2548	2		Reduced
		2548	3		Paying
		2548	3		Free
		2548			Free
		2548	4		Free
		2548	2		Reduced
		2548			Free
		2548	5		Paying
		2548			Free
		2548			Free
		2548			Paying
		2548			Paying
		2548	5		Paying
		2548			Paying
		2548	2		Free
	[redacted]	2548	2		Free
		2548	1		Free
		2548			Paying
		2548	4		Free
		2548	5		Free
		2548	1		Free
		2548	2		Free
		2548	4		Free
		2548	4		Free
		2548	5		Free
		2548			Free
		2548	2		Free
		2548			Paying
		2548	3		Free
		2548			Paying
		2548	2		Free
		2548	1		Paying
		2548	3		Free
		2548			Reduced
		2548	1		Free
	[redacted]	2548	5		Reduced
		2548	2		Free
		2548	1		Free
		2548			Free
		2548			Paying
		2548	3		Reduced
		2548			Free
		2548			Free
		2548			Free

LAUSDPRA030897 - Production No. 2

Student #	Name	School	Grade	Homeroom	Eligibility
[redacted]	[redacted]	2548			Free
		2548	3		Paying
		2548	5		Free
		2548			Reduced
		2548			Paying
		2548			Free
		2548			Free
		2548	3		Free
		2548	5		Paying
		2548	3		Free
		2548	5		Free
		2548			Paying
		2548	1		Free
		2548			Free
		2548	2		Free

Grand Total for Report

Paying	41
Denied	33
Total Paying & Denied	74
Direct Certified	70
Temporary Free	2
Free	128
Total Free	200
Temporary Reduced	0
Reduced	28
Total Reduced	28
Total Free & Reduced	228
Total Active Enrollment	**302**

LAUSDPRA030897 - Production No. 2

Food Services Branch

Meal Compliance Unit

Master Student List

As of 2/28/2014

(2548) BROCKTON ELEMENTARY

Confidential Data

Student #	Name	School	Grade	Homeroom	Eligibility
[redacted]	[redacted]	2548	4		Free
		2548			Paying
		2548	3		Free
		2548	3		Free
		2548			Free
		2548	2		Free
		2548	4		Free
		2548			Free
		2548	2		Free
		2548			Paying
		2548	2		Free
		2548	2		Free
		2548			Paying
		2548	4		Free
		2548			Free
		2548			Free
		2548	2		Reduced
	[redacted]	2548	3		Free
		2548	3		Free
		2548			Paying
		2548	4		Free
		2548			Paying
		2548			Free
		2548	3		Free
		2548			Free
		2548			Free
		2548	4		Free
		2548			Paying
		2548			Free
		2548	5		Paying
		2548	5		Free
		2548			Free
		2548	1		Free
		2548	1		Paying
		2548			Reduced
		2548			Free
	[redacted]	2548			Paying
		2548			Free
		2548	3		Free

LAUSDPRA030897 - Production No. 2

Student #	Name	School	Grade	Homeroom	Eligibility
[redacted]	[redacted]	2548	2		Free
		2548	5		Free
		2548	3		Free
		2548	1		Free
		2548			Paying
		2548	5		Reduced
		2548	2		Free
		2548	3		Free
		2548	1		Free
		2548			Free
		2548	4		Free
		2548			Paying
		2548			Paying
		2548	4		Free
		2548	5		Paying
		2548	4		Reduced
		2548	3		Free
		2548			Free
		2548	2		Free
	[redacted]	2548			Paying
		2548			Free
		2548			Free
		2548	3		Paying
		2548	3		Free
		2548			Paying
		2548			Free
		2548	2		Free
		2548	5		Paying
		2548			Free
		2548			Paying
		2548	5		Free
		2548	5		Free
		2548			Free
		2548	5		Free
		2548	5		Paying
		2548	3		Free
		2548	3		Free
		2548			Reduced
		2548			Paying
		2548			Free
	[redacted]	2548	3		Free
		2548	5		Reduced
		2548			Free
		2548	5		Free
		2548	4		Free
		2548			Paying
		2548	5		Paying
		2548	5		Free
		2548			Paying
		2548	4		Free

LAUSDPRA030897 - Production No. 2

Student #	Name	School	Grade	Homeroom	Eligibility
[redacted]	[redacted]	2548			Free
		2548			Free
		2548	5		Free
		2548	4		Free
		2548	5		Free
		2548			Free
		2548			Free
		2548	1		Free
		2548			Reduced
		2548	5		Free
		2548	2		Free
		2548	3		Free
		2548	3		Reduced
		2548	2		Free
		2548			Reduced
		2548	5		Free
		2548			Paying
		2548	3		Free
		2548	2		Reduced
		2548	5		Free
		2548			Paying
	[redacted]	2548	2		Free
		2548			Free
		2548			Free
		2548	4		Free
		2548	5		Free
		2548	5		Reduced
		2548	1		Paying
		2548	5		Free
		2548	4		Reduced
		2548			Paying
		2548			Free
		2548	1		Free
		2548			Reduced
		2548			Paying
		2548			Paying
		2548	4		Free
		2548			Paying
		2548			Reduced
		2548	4		Free
		2548			Free
		2548	2		Free
		2548			Paying
		2548	4		Paying
		2548	1		Reduced
	[redacted]	2548	3		Paying
		2548			Paying
		2548	5		Free
		2548	5		Free
		2548			Free

LAUSDPRA030897 - Production No. 2

Student #	Name	School	Grade	Homeroom	Eligibility
[redacted]	[redacted]	2548	4		Paying
		2548	5		Reduced
		2548			Paying
		2548	4		Free
		2548	5		Free
		2548	4		Free
		2548	5		Free
		2548	5		Free
		2548	3		Paying
		2548			Free
		2548	5		Free
		2548	1		Free
		2548			Free
		2548	1		Free
		2548			Free
		2548			Free
		2548	2		Free
		2548	2		Free
	[redacted]	2548	3		Free
		2548			Free
		2548	4		Free
		2548	5		Free
		2548	3		Free
		2548	5		Free
		2548	5		Free
		2548	1		Free
		2548			Free
		2548	5		Reduced
		2548			Paying
		2548	1		Free
		2548	5		Free
		2548	1		Free
		2548	5		Free
		2548	3		Free
		2548			Free
		2548	3		Free
		2548	5		Free
		2548	2		Free
		2548	1		Reduced
		2548	4		Free
		2548			Free
	[redacted]	2548	4		Reduced
		2548	5		Free
		2548	5		Free
		2548	1		Free
		2548	4		Free
		2548	1		Free
		2548	3		Free
		2548	3		Free
		2548			Free

LAUSDPRA030897 - Production No. 2

Student #	Name	School	Grade	Homeroom	Eligibility
[redacted]	[redacted]	2548			Paying
		2548			Paying
		2548			Free
		2548	5		Paying
		2548	5		Free
		2548			Free
		2548	1		Paying
		2548			Free
		2548	5		Free
		2548			Free
		2548			Paying
		2548	2		Free
		2548	5		Free
		2548	2		Free
		2548			Free
		2548	4		Free
		2548	3		Free
		2548			Paying
		2548			Paying
		2548			Free
		2548	3		Free
		2548	5		Free
	[redacted]	2548	5		Free
		2548	1		Free
		2548			Paying
		2548			Reduced
		2548			Paying
		2548			Free
		2548	4		Free
		2548	3		Free
		2548			Paying
		2548			Free
		2548	5		Paying
		2548			Free
		2548	3		Free
		2548	2		Free
		2548			Paying
		2548			Reduced
		2548	3		Free
		2548			Paying
		2548	3		Reduced
		2548	4		Paying
	[redacted]	2548	5		Paying
		2548			Free
		2548	3		Free
		2548			Paying
		2548	5		Free

LAUSDPRA030897 - Production No. 2

Student #	Name	School	Grade	Homeroom	Eligibility
[redacted]	[redacted]	2548			Paying
		2548	2		Reduced
		2548	3		Paying
		2548	3		Free
		2548			Free
		2548	4		Free
		2548	2		Reduced
		2548			Free
		2548	5		Paying
		2548			Free
		2548			Free
		2548			Paying
		2548			Paying
		2548	5		Paying
		2548			Paying
		2548	2		Free
		2548	2		Free
		2548	1		Free
		2548			Paying
		2548	4		Free
		2548	5		Free
		2548	1		Free
		2548	2		Free
		2548	4		Free
	[redacted]	2548	4		Free
		2548	5		Free
		2548			Free
		2548	2		Free
		2548			Paying
		2548	3		Free
		2548			Paying
		2548	2		Free
		2548	1		Paying
		2548	3		Free
		2548			Reduced
		2548	1		Free
		2548	5		Reduced
		2548	2		Free
		2548	1		Free
		2548			Free
		2548			Paying
		2548	3		Reduced
		2548			Free
		2548			Free
	[redacted]	2548			Free
		2548			Free
		2548	3		Paying
		2548	5		Free
		2548			Reduced
		2548			Paying

LAUSDPRA030897 - Production No. 2

Student #	Name	School	Grade	Homeroom	Eligibility
[redacted]	[redacted]	2548			Free
		2548			Free
		2548	3		Free
		2548	5		Paying
		2548	3		Free
		2548	5		Free
		2548			Paying
		2548			Free
		2548	2		Free

Grand Total for Report

Paying	36
Denied	34
Total Paying & Denied	70
Direct Certified	69
Temporary Free	2
Free	126
Total Free	197
Temporary Reduced	0
Reduced	28
Total Reduced	28
Total Free & Reduced	225
Total Active Enrollment	**295**

LAUSDPRA030897 - Production No. 2

Food Services Branch

Meal Compliance Unit

Master Student List

As of 3/31/2014

(2548) BROCKTON ELEMENTARY

Confidential Data

Student #	Name	School	Grade	Homeroom	Eligibility
[redacted]	[redacted]	2548	4		Free
		2548	K		Paying
		2548	3		Free
		2548	1		Free
		2548	1		Free
		2548	2		Free
		2548	4		Free
		2548	K		Free
		2548	2		Free
		2548	PK		Paying
		2548	2		Free
		2548	2		Free
		2548	PK		Paying
		2548	4		Free
		2548	PK		Free
		2548	K		Free
		2548	2		Reduced
		2548	3		Free
		2548	3		Free
		2548	K		Paying
		2548	4		Free
	[redacted]	2548	K		Paying
		2548	K		Free
		2548	3		Free
		2548	K		Free
		2548	K		Free
		2548	4		Free
		2548	PK		Paying
		2548	PK		Free
		2548	5		Paying
		2548	5		Free
		2548	K		Free
		2548	1		Free
		2548	1		Paying
		2548	K		Reduced
		2548	K		Free
		2548	PK		Paying
		2548	PK		Free
		2548	3		Free

LAUSDPRA030897 - Production No. 2

Student #	Name	School	Grade	Homeroom	Eligibility
[redacted]	[redacted]	2548	2		Free
		2548	5		Free
		2548	3		Free
		2548	1		Free
		2548	PK		Paying
		2548	5		Reduced
		2548	2		Free
		2548	3		Free
		2548	1		Free
		2548	PK		Free
		2548	4		Free
		2548	PK		Paying
		2548	4		Paying
		2548	4		Free
		2548	5		Paying
		2548	4		Reduced
		2548	3		Free
		2548	PK		Free
		2548	2		Free
	[redacted]	2548	K		Paying
		2548	K		Free
		2548	PK		Free
		2548	3		Paying
		2548	3		Free
		2548	PK		Paying
		2548	PK		Free
		2548	3		Paying
		2548	2		Free
		2548	5		Paying
		2548	K		Free
		2548	K		Paying
		2548	5		Free
		2548	5		Free
		2548	K		Free
		2548	5		Free
		2548	5		Paying
		2548	3		Free
		2548	3		Free
	[redacted]	2548	PK		Reduced
		2548	K		Paying
		2548	PK		Free
		2548	3		Free
		2548	5		Reduced
		2548	PK		Free
		2548	5		Free
		2548	4		Free
		2548	4		Paying
		2548	5		Paying
		2548	5		Free
		2548	K		Paying

LAUSDPRA030897 - Production No. 2

Student #	Name	School	Grade	Homeroom	Eligibility
[redacted]	[redacted]	2548	4		Free
		2548	4		Free
		2548	K		Free
		2548	5		Free
		2548	4		Free
		2548	5		Free
		2548	PK		Free
		2548	PK		Free
		2548	1		Free
		2548	K		Reduced
		2548	5		Free
		2548	2		Free
		2548	3		Free
		2548	3		Reduced
		2548	2		Free
		2548	K		Reduced
		2548	5		Free
		2548	PK		Paying
		2548	3		Free
		2548	2		Reduced
		2548	5		Free
		2548	K		Paying
		2548	2		Free
	[redacted]	2548	K		Free
		2548	K		Free
		2548	4		Free
		2548	5		Free
		2548	5		Reduced
		2548	1		Paying
		2548	5		Free
		2548	4		Reduced
		2548	K		Paying
		2548	PK		Free
		2548	1		Free
		2548	PK		Reduced
		2548	K		Paying
		2548	3		Paying
		2548	4		Free
		2548	3		Paying
		2548	K		Reduced
		2548	4		Free
		2548	PK		Free
		2548	2		Free
		2548	PK		Paying
		2548	4		Paying
	[redacted]	2548	1		Reduced
		2548	3		Paying
		2548	K		Paying
		2548	5		Free
		2548	5		Free

LAUSDPRA030897 - Production No. 2

Student #	Name	School	Grade	Homeroom	Eligibility
[redacted]	[redacted]	2548	K		Free
		2548	4		Paying
		2548	5		Reduced
		2548	2		Paying
		2548	4		Free
		2548	5		Free
		2548	4		Free
		2548	5		Free
		2548	5		Free
		2548	3		Paying
		2548	3		Free
		2548	5		Free
		2548	1		Free
		2548	PK		Free
		2548	1		Free
		2548	K		Free
		2548	K		Free
		2548	2		Free
	[redacted]	2548	2		Free
		2548	3		Free
		2548	PK		Free
		2548	4		Free
		2548	5		Free
		2548	3		Free
		2548	5		Free
		2548	5		Free
		2548	1		Free
		2548	K		Free
		2548	5		Reduced
		2548	PK		Paying
		2548	1		Free
		2548	5		Free
		2548	1		Free
		2548	5		Free
		2548	3		Free
		2548	PK		Free
		2548	3		Free
		2548	5		Free
		2548	2		Free
	[redacted]	2548	1		Reduced
		2548	4		Free
		2548	K		Free
		2548	4		Reduced
		2548	5		Free
		2548	5		Free
		2548	4		Free
		2548	1		Free
		2548	3		Free
		2548	3		Free
		2548	K		Free

LAUSDPRA030897 - Production No. 2

Student #	Name	School	Grade	Homeroom	Eligibility
[redacted]	[redacted]	2548	PK		Paying
		2548	PK		Paying
		2548	PK		Free
		2548	5		Paying
		2548	5		Free
		2548	PK		Free
		2548	1		Paying
		2548	PK		Free
		2548	5		Free
		2548	PK		Free
		2548	5		Paying
		2548	2		Free
		2548	5		Free
		2548	2		Free
		2548	PK		Free
		2548	1		Free
		2548	4		Free
		2548	3		Free
		2548	4		Paying
		2548	4		Paying
		2548	K		Free
		2548	3		Free
	[redacted]	2548	5		Free
		2548	5		Free
		2548	1		Free
		2548	3		Paying
		2548	PK		Paying
		2548	5		Reduced
		2548	K		Paying
		2548	K		Free
		2548	4		Free
		2548	3		Free
		2548	PK		Paying
		2548	PK		Free
		2548	5		Paying
		2548	K		Free
		2548	K		Free
		2548	3		Free
		2548	2		Free
		2548	3		Paying
		2548	K		Reduced
		2548	3		Free
	[redacted]	2548	PK		Paying
		2548	3		Reduced
		2548	4		Paying
		2548	5		Paying
		2548	2		Free

LAUSDPRA030897 - Production No. 2

Student #	Name	School	Grade	Homeroom	Eligibility
[redacted]	[redacted]	2548	3		Free
		2548	K		Paying
		2548	5		Free
		2548	K		Paying
		2548	2		Reduced
		2548	3		Paying
		2548	3		Free
		2548	K		Free
		2548	4		Free
		2548	2		Reduced
		2548	K		Free
		2548	5		Paying
		2548	PK		Free
		2548	5		Free
		2548	1		Paying
		2548	PK		Paying
		2548	5		Paying
		2548	K		Paying
		2548	2		Free
		2548	2		Free
	[redacted]	2548	1		Free
		2548	K		Paying
		2548	4		Free
		2548	5		Free
		2548	1		Free
		2548	2		Free
		2548	4		Free
		2548	4		Free
		2548	5		Free
		2548	2		Free
		2548	2		Free
		2548	K		Paying
		2548	3		Free
		2548	3		Paying
		2548	1		Paying
		2548	3		Free
		2548	K		Reduced
		2548	1		Free
		2548	5		Reduced
		2548	2		Free
		2548	1		Free
		2548	PK		Free
	[redacted]	2548	K		Paying
		2548	3		Reduced
		2548	5		Free
		2548	5		Free
		2548	K		Free
		2548	K		Free
		2548	3		Paying
		2548	5		Free

LAUSDPRA030897 - Production No. 2

Student #	Name	School	Grade	Homeroom	Eligibility
[redacted]	[redacted]	2548	PK		Reduced
		2548	K		Paying
		2548	K		Free
		2548	K		Free
		2548	3		Free
		2548	5		Paying
		2548	3		Free
		2548	5		Free
		2548	3		Paying
		2548	K		Free
		2548	2		Free

Grand Total for Report

Paying	38
Denied	34
Total Paying & Denied	72
Direct Certified	68
Temporary Free	2
Free	127
Total Free	197
Temporary Reduced	0
Reduced	28
Total Reduced	28
Total Free & Reduced	225
Total Active Enrollment	**297**

LAUSDPRA030897 - Production No. 2

Food Services Branch

Meal Compliance Unit

Master Student List

As of 4/30/2014

(2548) BROCKTON ELEMENTARY

Confidential Data

Student #	Name	School	Grade	Homeroom	Eligibility
[redacted]	[redacted]	2548	4		Free
		2548	K		Paying
		2548	3		Free
		2548	1		Free
		2548	1		Free
		2548	2		Free
		2548	4		Free
		2548	K		Free
		2548	2		Free
		2548	PK		Paying
		2548	2		Free
		2548	2		Free
		2548	PK		Paying
		2548	4		Free
		2548	PK		Free
		2548	K		Free
		2548	2		Reduced
		2548	3		Free
		2548	3		Free
		2548	K		Paying
		2548	4		Free
		2548	K		Paying
		2548	K		Free
		2548	3		Free
		2548	K		Free
		2548	K		Free
		2548	4		Free
		2548	PK		Paying
		2548	PK		Free
		2548	5		Paying
		2548	5		Free
		2548	K		Free
		2548	1		Free
		2548	1		Paying
		2548	K		Reduced
		2548	K		Free
		2548	PK		Paying
		2548	PK		Free
		2548	3		Free

LAUSDPRA030897 - Production No. 2

Student #	Name	School	Grade	Homeroom	Eligibility
[redacted]	[redacted]	2548	2		Free
		2548	5		Free
		2548	3		Free
		2548	1		Free
		2548	PK		Paying
		2548	5		Reduced
		2548	2		Free
		2548	3		Free
		2548	1		Free
		2548	PK		Free
		2548	4		Free
		2548	PK		Paying
		2548	4		Paying
		2548	4		Free
		2548	5		Paying
		2548	4		Reduced
		2548	3		Free
		2548	PK		Free
		2548	2		Free
	[redacted]	2548	K		Paying
		2548	K		Free
		2548	PK		Free
		2548	3		Paying
		2548	3		Free
		2548	PK		Paying
		2548	PK		Free
		2548	3		Paying
		2548	2		Free
		2548	5		Paying
		2548	K		Free
		2548	K		Paying
		2548	5		Free
		2548	5		Free
		2548	K		Free
		2548	5		Free
	[redacted]	2548	5		Paying
		2548	3		Free
		2548	3		Free
		2548	PK		Reduced
		2548	K		Paying
		2548	PK		Free
		2548	3		Free
		2548	5		Reduced
		2548	PK		Free
		2548	5		Free
		2548	4		Free
		2548	4		Paying
		2548	5		Paying
		2548	5		Free
		2548	K		Paying

LAUSDPRA030897 - Production No. 2

Student #	Name	School	Grade	Homeroom	Eligibility
[redacted]	[redacted]	2548	4		Free
		2548	4		Free
		2548	K		Free
		2548	5		Free
		2548	4		Free
		2548	5		Free
		2548	PK		Free
		2548	PK		Free
		2548	1		Free
		2548	K		Reduced
		2548	5		Free
		2548	2		Free
		2548	3		Free
		2548	3		Reduced
		2548	2		Free
		2548	K		Reduced
		2548	5		Free
		2548	PK		Paying
		2548	3		Free
		2548	2		Reduced
		2548	5		Free
		2548	K		Paying
		2548	2		Free
		2548	K		Free
		2548	K		Free
		2548	4		Free
		2548	5		Free
		2548	5		Reduced
		2548	1		Paying
		2548	5		Free
		2548	4		Reduced
		2548	K		Paying
		2548	PK		Free
		2548	1		Free
		2548	PK		Reduced
		2548	K		Paying
		2548	3		Paying
		2548	4		Free
		2548	3		Paying
		2548	K		Reduced
		2548	4		Free
		2548	PK		Free
	[redacted]	2548	2		Free
		2548	PK		Paying
		2548	4		Paying
		2548	1		Reduced
		2548	3		Paying
		2548	K		Paying
		2548	5		Free
		2548	5		Free

Student #	Name	School	Grade	Homeroom	Eligibility
[redacted]	[redacted]	2548	K		Free
		2548	4		Paying
		2548	5		Reduced
		2548	2		Paying
		2548	4		Free
		2548	5		Free
		2548	4		Free
		2548	5		Free
		2548	5		Free
		2548	3		Paying
		2548	3		Free
		2548	5		Free
		2548	1		Free
		2548	PK		Free
		2548	1		Free
		2548	K		Free
		2548	K		Free
		2548	2		Free
		2548	2		Free
		2548	3		Free
		2548	PK		Free
	[redacted]	2548	4		Free
		2548	5		Free
		2548	3		Free
		2548	5		Free
		2548	5		Free
		2548	1		Free
		2548	K		Free
		2548	5		Reduced
		2548	PK		Paying
		2548	1		Free
		2548	5		Free
		2548	1		Free
		2548	5		Free
		2548	3		Free
		2548	PK		Free
		2548	3		Free
		2548	5		Free
		2548	2		Free
		2548	1		Reduced
		2548	4		Free
		2548	K		Free
		2548	4		Reduced
	[redacted]	2548	5		Free
		2548	5		Free
		2548	4		Free
		2548	1		Free
		2548	3		Free
		2548	3		Free
		2548	K		Free

LAUSDPRA030897 - Production No. 2

Student #	Name	School	Grade	Homeroom	Eligibility
[redacted]	[redacted]	2548	PK		Paying
		2548	PK		Paying
		2548	PK		Free
		2548	5		Paying
		2548	5		Free
		2548	PK		Free
		2548	1		Paying
		2548	PK		Free
		2548	5		Free
		2548	PK		Free
		2548	5		Paying
		2548	2		Free
		2548	5		Free
		2548	2		Free
		2548	PK		Free
		2548	1		Free
		2548	4		Free
		2548	3		Free
		2548	4		Paying
		2548	4		Paying
		2548	K		Free
		2548	3		Free
	[redacted]	2548	5		Free
		2548	5		Free
		2548	1		Free
		2548	3		Paying
		2548	PK		Paying
		2548	5		Reduced
		2548	K		Paying
		2548	K		Free
		2548	4		Free
		2548	3		Free
		2548	PK		Paying
		2548	PK		Free
		2548	5		Paying
		2548	K		Free
		2548	K		Free
		2548	3		Free
		2548	2		Free
		2548	3		Paying
		2548	K		Reduced
		2548	3		Free
	[redacted]	2548	PK		Paying
		2548	3		Reduced
		2548	4		Paying
		2548	5		Paying
		2548	2		Free

Student #	Name	School	Grade	Homeroom	Eligibility
[redacted]	[redacted]	2548	3		Free
		2548	K		Paying
		2548	5		Free
		2548	K		Paying
		2548	2		Reduced
		2548	3		Paying
		2548	3		Free
		2548	K		Free
		2548	4		Free
		2548	2		Reduced
		2548	K		Free
		2548	5		Paying
		2548	PK		Free
		2548	5		Free
		2548	1		Paying
		2548	PK		Paying
		2548	5		Paying
		2548	K		Paying
		2548	2		Free
		2548	2		Free
	[redacted]	2548	1		Free
		2548	K		Paying
		2548	4		Free
		2548	5		Free
		2548	1		Free
		2548	2		Free
		2548	4		Free
		2548	4		Free
		2548	5		Free
		2548	2		Free
		2548	2		Free
		2548	K		Paying
		2548	3		Free
		2548	3		Paying
		2548	1		Paying
		2548	3		Free
		2548	K		Reduced
		2548	1		Free
		2548	5		Reduced
		2548	2		Free
	[redacted]	2548	1		Free
		2548	PK		Free
		2548	K		Paying
		2548	3		Reduced
		2548	5		Free
		2548	5		Free
		2548	K		Free
		2548	K		Free
		2548	3		Paying
		2548	5		Free

LAUSDPRA030897 - Production No. 2

Student #	Name	School	Grade	Homeroom	Eligibility
[redacted]	[redacted]	2548	PK		Reduced
		2548	K		Paying
		2548	K		Free
		2548	K		Free
		2548	3		Free
		2548	5		Paying
		2548	3		Free
		2548	5		Free
		2548	3		Paying
		2548	K		Free
		2548	2		Free

Grand Total for Report

Paying	38
Denied	34
Total Paying & Denied	72
Direct Certified	68
Temporary Free	2
Free	127
Total Free	197
Temporary Reduced	0
Reduced	28
Total Reduced	28
Total Free & Reduced	225
Total Active Enrollment	**297**

LAUSDPRA030897 - Production No. 2

Food Services Branch

Meal Compliance Unit

Master Student List

As of 5/30/2014

(2548) BROCKTON ELEMENTARY

Confidential Data

Student #	Name	School	Grade	Homeroom	Eligibility
[redacted]	[redacted]	2548	4		Free
		2548	K		Paying
		2548	3		Free
		2548	1		Free
		2548	1		Free
		2548	2		Free
		2548	4		Free
		2548	K		Free
		2548	2		Free
		2548	PK		Free
		2548	2		Free
		2548	2		Free
		2548	PK		Paying
		2548	4		Free
		2548	PK		Free
		2548	K		Free
		2548	2		Reduced
		2548	3		Free
		2548	3		Free
		2548	K		Paying
		2548	4		Free
	[redacted]	2548	K		Paying
		2548	K		Free
		2548	3		Free
		2548	K		Free
		2548	K		Free
		2548	4		Free
		2548	PK		Paying
		2548	PK		Free
		2548	5		Paying
		2548	5		Free
		2548	K		Free
		2548	1		Free
		2548	1		Paying
		2548	K		Reduced
		2548	K		Free
		2548	PK		Paying
		2548	PK		Free
		2548	3		Free

LAUSDPRA030897 - Production No. 2

Student #	Name	School	Grade	Homeroom	Eligibility
[redacted]	[redacted]	2548	2		Free
		2548	5		Free
		2548	3		Free
		2548	1		Free
		2548	PK		Paying
		2548	5		Reduced
		2548	2		Free
		2548	3		Free
		2548	1		Free
		2548	PK		Free
		2548	4		Free
		2548	PK		Paying
		2548	4		Paying
		2548	4		Free
		2548	5		Paying
		2548	4		Reduced
		2548	3		Free
		2548	PK		Free
		2548	2		Free
	[redacted]	2548	K		Paying
	[redacted]	2548	K		Free
		2548	PK		Free
		2548	3		Paying
		2548	3		Free
		2548	PK		Paying
		2548	PK		Free
		2548	3		Paying
		2548	2		Free
		2548	5		Paying
		2548	K		Free
		2548	K		Paying
		2548	5		Free
		2548	5		Free
		2548	K		Free
		2548	5		Free
		2548	5		Paying
		2548	3		Free
		2548	3		Free
		2548	PK		Reduced
		2548	K		Paying
		2548	PK		Free
		2548	3		Free
	[redacted]	2548	5		Reduced
		2548	PK		Free
		2548	5		Free
		2548	4		Free
		2548	4		Paying
		2548	5		Paying
		2548	5		Free
		2548	K		Paying

Student #	Name	School	Grade	Homeroom	Eligibility
[redacted]	[redacted]	2548	4		Free
		2548	4		Free
		2548	K		Free
		2548	5		Free
		2548	4		Free
		2548	5		Free
		2548	PK		Free
		2548	PK		Free
		2548	1		Free
		2548	K		Reduced
		2548	5		Free
		2548	2		Free
		2548	3		Free
		2548	3		Reduced
		2548	2		Free
		2548	K		Reduced
		2548	5		Free
		2548	PK		Paying
		2548	3		Free
		2548	2		Reduced
		2548	5		Free
		2548	K		Paying
	[redacted]	2548	2		Free
		2548	K		Free
		2548	K		Free
		2548	4		Free
		2548	5		Free
		2548	5		Reduced
		2548	1		Paying
		2548	5		Free
		2548	4		Reduced
		2548	K		Paying
		2548	PK		Free
		2548	1		Free
		2548	PK		Reduced
		2548	K		Paying
		2548	3		Paying
		2548	4		Free
		2548	3		Paying
		2548	K		Reduced
		2548	4		Free
		2548	PK		Free
	[redacted]	2548	2		Free
		2548	PK		Paying
		2548	4		Paying
		2548	1		Reduced
		2548	3		Paying
		2548	K		Paying
		2548	5		Free
		2548	5		Free

LAUSDPRA030897 - Production No. 2

Student #	Name	School	Grade	Homeroom	Eligibility
[redacted]	[redacted]	2548	K		Free
		2548	4		Paying
		2548	5		Reduced
		2548	2		Paying
		2548	4		Free
		2548	5		Free
		2548	4		Free
		2548	5		Free
		2548	5		Free
		2548	3		Paying
		2548	3		Free
		2548	5		Free
		2548	1		Free
		2548	PK		Free
		2548	1		Free
		2548	K		Free
		2548	K		Free
		2548	2		Free
		2548	2		Free
	[redacted]	2548	3		Free
		2548	PK		Free
		2548	4		Free
		2548	5		Free
		2548	3		Free
		2548	5		Free
		2548	5		Free
		2548	1		Free
		2548	K		Free
		2548	5		Reduced
		2548	PK		Paying
		2548	1		Free
		2548	5		Free
		2548	1		Free
		2548	5		Free
		2548	3		Free
		2548	PK		Free
		2548	3		Free
		2548	5		Free
		2548	2		Free
		2548	1		Reduced
	[redacted]	2548	4		Free
		2548	K		Free
		2548	4		Reduced
		2548	5		Free
		2548	5		Free
		2548	4		Free
		2548	1		Free
		2548	3		Free
		2548	3		Free
		2548	K		Free

LAUSDPRA030897 - Production No. 2

Student #	Name	School	Grade	Homeroom	Eligibility
[redacted]	[redacted]	2548	PK		Paying
		2548	PK		Paying
		2548	PK		Free
		2548	5		Paying
		2548	5		Free
		2548	PK		Free
		2548	1		Paying
		2548	PK		Free
		2548	5		Free
		2548	PK		Free
		2548	5		Paying
		2548	2		Free
		2548	5		Free
		2548	2		Free
		2548	PK		Free
		2548	1		Free
		2548	4		Free
		2548	3		Free
		2548	4		Paying
		2548	4		Paying
		2548	K		Free
		2548	3		Free
	[redacted]	2548	5		Free
		2548	5		Free
		2548	1		Free
		2548	3		Paying
		2548	PK		Paying
		2548	5		Reduced
		2548	K		Paying
		2548	K		Free
		2548	4		Free
		2548	3		Free
		2548	PK		Paying
		2548	PK		Free
		2548	5		Paying
		2548	K		Free
		2548	K		Free
		2548	3		Free
		2548	2		Free
		2548	3		Paying
		2548	K		Reduced
		2548	3		Free
	[redacted]	2548	PK		Paying
		2548	3		Reduced
		2548	4		Paying
		2548	5		Paying
		2548	2		Free

LAUSDPRA030897 - Production No. 2

Student #	Name	School	Grade	Homeroom	Eligibility
[redacted]	[redacted]	2548	3		Free
		2548	K		Paying
		2548	5		Free
		2548	K		Paying
		2548	2		Reduced
		2548	3		Paying
		2548	3		Free
		2548	K		Free
		2548	4		Free
		2548	2		Reduced
		2548	K		Free
		2548	5		Paying
		2548	PK		Free
		2548	5		Free
		2548	1		Paying
		2548	PK		Paying
		2548	5		Paying
		2548	K		Paying
		2548	2		Free
		2548	2		Free
	[redacted]	2548	1		Free
		2548	K		Paying
		2548	4		Free
		2548	5		Free
		2548	1		Free
		2548	2		Free
		2548	4		Free
		2548	4		Free
		2548	5		Free
		2548	2		Free
		2548	2		Free
		2548	K		Paying
		2548	3		Free
		2548	3		Paying
		2548	1		Paying
		2548	3		Free
		2548	K		Reduced
		2548	1		Free
		2548	5		Reduced
		2548	2		Free
		2548	1		Free
		2548	PK		Free
		2548	K		Paying
	[redacted]	2548	3		Reduced
		2548	5		Free
		2548	5		Free
		2548	K		Free
		2548	K		Free
		2548	3		Paying
		2548	5		Free

LAUSDPRA030897 - Production No. 2

Student #	Name	School	Grade	Homeroom	Eligibility
[redacted]	[redacted]	2548	PK		Reduced
		2548	K		Paying
		2548	K		Free
		2548	3		Paying
		2548	K		Free
		2548	3		Free
		2548	5		Paying
		2548	3		Free
		2548	5		Free
		2548	3		Paying
		2548	K		Free
		2548	2		Free

Grand Total for Report

Paying	38
Denied	34
Total Paying & Denied	72
Direct Certified	68
Temporary Free	2
Free	128
Total Free	198
Temporary Reduced	0
Reduced	28
Total Reduced	28
Total Free & Reduced	226
Total Active Enrollment	**298**

LAUSDPRA030897 - Production No. 2

Food Services Branch

Meal Compliance Unit

Master Student List

As of 6/6/2014

(2548) BROCKTON ELEMENTARY

Confidential Data

Student #	Name	School	Grade	Homeroom	Eligibility
[redacted]	[redacted]	2548	4		Free
		2548	K		Paying
		2548	3		Free
		2548	1		Free
		2548	1		Free
		2548	2		Free
		2548	4		Free
		2548	K		Free
		2548	2		Free
		2548	PK		Free
		2548	2		Free
		2548	2		Free
		2548	PK		Paying
		2548	4		Free
		2548	PK		Free
		2548	K		Free
		2548	2		Reduced
		2548	3		Free
		2548	3		Free
		2548	K		Paying
		2548	4		Free
		2548	K		Paying
		2548	K		Free
		2548	3		Free
		2548	K		Free
		2548	K		Free
		2548	4		Free
		2548	PK		Paying
		2548	PK		Free
		2548	5		Paying
		2548	5		Free
		2548	K		Free
		2548	1		Free
		2548	1		Paying
		2548	K		Reduced
		2548	K		Free
		2548	PK		Paying
		2548	PK		Free
		2548	3		Free

LAUSDPRA030897 - Production No. 2

Student #	Name	School	Grade	Homeroom	Eligibility
[redacted]	[redacted]	2548	2		Free
		2548	5		Free
		2548	3		Free
		2548	1		Free
		2548	PK		Paying
		2548	5		Reduced
		2548	2		Free
		2548	3		Free
		2548	1		Free
		2548	PK		Free
		2548	4		Free
		2548	PK		Paying
		2548	4		Paying
		2548	4		Free
		2548	5		Paying
		2548	4		Reduced
		2548	3		Free
		2548	PK		Free
		2548	2		Free
		2548	K		Paying
		2548	K		Free
		2548	PK		Free
	[redacted]	2548	3		Paying
		2548	3		Free
		2548	PK		Paying
		2548	PK		Free
		2548	3		Paying
		2548	2		Free
		2548	5		Paying
		2548	K		Free
		2548	K		Paying
		2548	5		Free
		2548	5		Free
		2548	K		Free
		2548	5		Free
		2548	5		Paying
		2548	3		Free
		2548	3		Free
		2548	PK		Reduced
		2548	K		Paying
	[redacted]	2548	PK		Free
		2548	3		Free
		2548	5		Reduced
		2548	PK		Free
		2548	5		Free
		2548	4		Free
		2548	4		Paying
		2548	5		Paying
		2548	5		Free
		2548	K		Paying

LAUSDPRA030897 - Production No. 2

Student #	Name	School	Grade	Homeroom	Eligibility
[redacted]	[redacted]	2548	4		Free
		2548	4		Free
		2548	K		Free
		2548	5		Free
		2548	4		Free
		2548	5		Free
		2548	PK		Free
		2548	PK		Free
		2548	1		Free
		2548	K		Reduced
		2548	5		Free
		2548	2		Free
		2548	3		Free
		2548	3		Reduced
		2548	2		Free
		2548	K		Reduced
		2548	5		Free
		2548	PK		Paying
		2548	3		Free
		2548	2		Reduced
		2548	5		Free
		2548	K		Paying
	[redacted]	2548	2		Free
		2548	K		Free
		2548	K		Free
		2548	4		Free
		2548	5		Free
		2548	5		Reduced
		2548	1		Paying
		2548	5		Free
		2548	4		Reduced
		2548	K		Paying
		2548	PK		Free
		2548	1		Free
		2548	PK		Reduced
		2548	K		Paying
		2548	3		Paying
		2548	4		Free
		2548	3		Paying
		2548	K		Reduced
		2548	4		Free
		2548	PK		Free
		2548	2		Free
	[redacted]	2548	PK		Paying
		2548	4		Paying
		2548	1		Reduced
		2548	3		Paying
		2548	K		Paying
		2548	5		Free
		2548	5		Free

LAUSDPRA030897 - Production No. 2

Student #	Name	School	Grade	Homeroom	Eligibility
[redacted]	[redacted]	2548	K		Free
		2548	4		Paying
		2548	5		Reduced
		2548	2		Paying
		2548	4		Free
		2548	5		Free
		2548	4		Free
		2548	5		Free
		2548	5		Free
		2548	3		Paying
		2548	3		Free
		2548	5		Free
		2548	1		Free
		2548	PK		Free
		2548	1		Free
	[redacted]	2548	K		Free
		2548	K		Free
		2548	2		Free
		2548	2		Free
		2548	3		Free
		2548	PK		Free
		2548	4		Free
		2548	5		Free
		2548	3		Free
		2548	5		Free
		2548	5		Free
		2548	1		Free
		2548	K		Free
		2548	5		Reduced
		2548	PK		Paying
		2548	1		Free
		2548	5		Free
	[redacted]	2548	1		Free
		2548	5		Free
		2548	3		Free
		2548	PK		Free
		2548	3		Free
		2548	5		Free
		2548	2		Free
		2548	1		Reduced
		2548	4		Free
		2548	K		Free
		2548	4		Reduced
		2548	5		Free
		2548	5		Free
		2548	4		Free
		2548	1		Free
		2548	3		Free
		2548	3		Free
		2548	K		Free

LAUSDPRA030897 - Production No. 2

Student #	Name	School	Grade	Homeroom	Eligibility
[redacted]	[redacted]	2548	PK		Paying
		2548	PK		Paying
		2548	PK		Free
		2548	5		Paying
		2548	5		Free
		2548	PK		Free
		2548	1		Paying
		2548	PK		Free
		2548	5		Free
		2548	PK		Free
		2548	5		Paying
		2548	2		Free
		2548	5		Free
		2548	2		Free
		2548	PK		Free
		2548	1		Free
		2548	4		Free
		2548	3		Free
		2548	4		Paying
		2548	4		Paying
		2548	K		Free
		2548	3		Free
	[redacted]	2548	5		Free
		2548	5		Free
		2548	1		Free
		2548	3		Paying
		2548	PK		Paying
		2548	5		Reduced
		2548	K		Paying
		2548	K		Free
		2548	4		Free
		2548	3		Free
		2548	PK		Paying
		2548	PK		Free
		2548	5		Paying
		2548	K		Free
		2548	K		Free
		2548	3		Free
		2548	2		Free
		2548	3		Paying
		2548	K		Reduced
		2548	3		Free
	[redacted]	2548	PK		Paying
		2548	3		Reduced
		2548	4		Paying
		2548	5		Paying
		2548	2		Free

LAUSDPRA030897 - Production No. 2

Student #	Name	School	Grade	Homeroom	Eligibility
[redacted]	[redacted]	2548	3		Free
		2548	K		Paying
		2548	5		Free
		2548	K		Paying
		2548	2		Reduced
		2548	3		Paying
		2548	3		Free
		2548	K		Free
		2548	4		Free
		2548	2		Reduced
		2548	K		Free
		2548	5		Paying
		2548	PK		Free
		2548	5		Free
		2548	1		Paying
		2548	PK		Paying
		2548	5		Paying
		2548	K		Paying
		2548	2		Free
		2548	2		Free
		2548	1		Free
		2548	K		Paying
		2548	4		Free
	[redacted]	2548	5		Free
		2548	1		Free
		2548	2		Free
		2548	4		Free
		2548	4		Free
		2548	5		Free
		2548	2		Free
		2548	2		Free
		2548	K		Paying
		2548	3		Free
		2548	3		Paying
		2548	1		Paying
		2548	3		Free
		2548	K		Reduced
		2548	1		Free
		2548	5		Reduced
		2548	2		Free
		2548	1		Free
		2548	PK		Free
	[redacted]	2548	K		Paying
		2548	3		Reduced
		2548	5		Free
		2548	5		Free
		2548	K		Free
		2548	K		Free
		2548	3		Paying
		2548	5		Free

LAUSDPRA030897 - Production No. 2

Student #	Name	School	Grade	Homeroom	Eligibility
[redacted]	[redacted]	2548	PK		Reduced
		2548	K		Paying
		2548	K		Free
		2548	3		Paying
		2548	K		Free
		2548	3		Free
		2548	5		Paying
		2548	3		Free
		2548	5		Free
		2548	3		Paying
		2548	K		Free
		2548	2		Free

Grand Total for Report

Paying	38
Denied	34
Total Paying & Denied	72
Direct Certified	68
Temporary Free	2
Free	128
Total Free	198
Temporary Reduced	0
Reduced	28
Total Reduced	28
Total Free & Reduced	226
Total Active Enrollment	**298**

LAUSDPRA030897 - Production No. 2

Food Services Branch

Meal Compliance Unit

Master Student List

As of 7/31/2014

(2548) BROCKTON ELEMENTARY

Confidential Data

Student #	Name	School	Grade	Homeroom	Eligibility
[redacted]	[redacted]	2548	K		Paying
[redacted]	[redacted]	2548	3		Free
[redacted]	[redacted]	2548	K		Free
[redacted]	[redacted]	2548	4		Paying
[redacted]	[redacted]	2548	1		Free
[redacted]	[redacted]	2548	3		Free
[redacted]	[redacted]	2548	K		Free
[redacted]	[redacted]	2548	3		Free
[redacted]	[redacted]	2548	3		Free
[redacted]	[redacted]	2548	4		Free
[redacted]	[redacted]	2548	4		Paying
[redacted]	[redacted]	2548	2		Paying
[redacted]	[redacted]	2548	3		Reduced
[redacted]	[redacted]	2548	K		Reduced
[redacted]	[redacted]	2548	1		Free
[redacted]	[redacted]	2548	3		Free
[redacted]	[redacted]	2548	4		Free
[redacted]	[redacted]	2548	5		Paying
[redacted]	[redacted]	2548	2		Free
[redacted]	[redacted]	2548	K		Paying
[redacted]	[redacted]	2548	K		Free
[redacted]	[redacted]	2548	5		Paying
[redacted]	[redacted]	2548	4		Free
[redacted]	[redacted]	2548	K		Free
[redacted]	[redacted]	2548	5		Free
[redacted]	[redacted]	2548	1		Paying
[redacted]	[redacted]	2548	5		Free
[redacted]	[redacted]	2548	3		Free
[redacted]	[redacted]	2548	1		Free
[redacted]	[redacted]	2548	4		Paying
[redacted]	[redacted]	2548	4		Free
[redacted]	[redacted]	2548	2		Paying
[redacted]	[redacted]	2548	5		Free
[redacted]	[redacted]	2548	1		Paying
[redacted]	[redacted]	2548	5		Free
[redacted]	[redacted]	2548	K		Paying
[redacted]	[redacted]	2548	5		Free
[redacted]	[redacted]	2548	3		Free
[redacted]	[redacted]	2548	3		Free
[redacted]	[redacted]	2548	1		Free

Student #	Name	School	Grade	Homeroom	Eligibility
[redacted]	[redacted]	2548	3		Free
[redacted]	[redacted]	2548	2		Free
[redacted]	[redacted]	2548	K		Free
[redacted]	[redacted]	2548	2		Free
[redacted]	[redacted]	2548	5		Free
[redacted]	[redacted]	2548	2		Free
[redacted]	[redacted]	2548	2		Paying
[redacted]	[redacted]	2548	5		Free
[redacted]	[redacted]	2548	5		Free
[redacted]	[redacted]	2548	4		Reduced
[redacted]	[redacted]	2548	1		Free
[redacted]	[redacted]	2548	2		Free
[redacted]	[redacted]	2548	4		Free
[redacted]	[redacted]	2548	1		Free
[redacted]	[redacted]	2548			Free
[redacted]	[redacted]	2548	3		Free
[redacted]	[redacted]	2548	4		Paying
[redacted]	[redacted]	2548	1		Free
[redacted]	[redacted]	2548	2		Free
[redacted]	[redacted]	2548	2		Free
[redacted]	[redacted]	2548	4		Free
[redacted]	[redacted]	2548	1		Free
[redacted]	[redacted]	2548			Free
[redacted]	[redacted]	2548	K		Reduced
[redacted]	[redacted]	2548	K		Free
[redacted]	[redacted]	2548	5		Paying
[redacted]	[redacted]	2548	1		Paying
[redacted]	[redacted]	2548	4		Free
[redacted]	[redacted]	2548	4		Free
[redacted]	[redacted]	2548	5		Paying
[redacted]	[redacted]	2548	5		Free
[redacted]	[redacted]	2548	5		Free
[redacted]	[redacted]I	2548	4		Free
[redacted]	[redacted]	2548	K		Free
[redacted]	[redacted]	2548	PK		Free
[redacted]	[redacted]	2548	K		Paying
[redacted]	[redacted]	2548	1		Paying
[redacted]	[redacted]	2548	5		Paying
[redacted]	[redacted]	2548	4		Paying
[redacted]	[redacted]	2548	5		Free
[redacted]	[redacted]	2548	2		Free
[redacted]	[redacted]NY	2548	4		Free
[redacted]	[redacted]	2548	2		Free
[redacted]	[redacted]	2548	K		Free
[redacted]	[redacted]	2548	2		Free
[redacted]	[redacted]	2548	3		Free

Student #	Name	School	Grade	Homeroom	Eligibility
[redacted]	[redacted]	2548	1		Free
[redacted]	[redacted]	2548	PK		Paying
[redacted]	[redacted]	2548	K		Free
[redacted]	[redacted]	2548	1		Free
[redacted]	[redacted]	2548	PK		Paying
[redacted]	[redacted]	2548	2		Free
[redacted]	[redacted]	2548	5		Paying
[redacted]	[redacted]	2548	1		Reduced
[redacted]	[redacted]	2548	4		Reduced
[redacted]	[redacted]	2548	5		Free
[redacted]	[redacted]	2548	1		Free
[redacted]	[redacted]	2548	2		Free
[redacted]	[redacted]	2548	1		Paying
[redacted]	[redacted]	2548	1		Free
[redacted]	[redacted]	2548	1		Free
[redacted]	[redacted]	2548	3		Free
[redacted]	[redacted]	2548	4		Paying
[redacted]	[redacted]	2548	K		Paying
[redacted]	[redacted]	2548	4		Paying
[redacted]	[redacted]	2548	4		Paying
[redacted]	[redacted],	2548	1		Paying
[redacted]	[redacted]	2548	5		Paying
[redacted]	[redacted]	2548	2		Free
[redacted]	[redacted]	2548	3		Free
[redacted]	[redacted]	2548	1		Free
[redacted]	[redacted]	2548	PK		Paying
[redacted]	[redacted]	2548	4		Free
[redacted]	[redacted]	2548	3		Free
[redacted]	[redacted]	2548	5		Free
[redacted]	[redacted]	2548	2		Free
[redacted]	[redacted]	2548	PK		Paying
[redacted]	[redacted]	2548	3		Free
[redacted]	[redacted]	2548	K		Free
[redacted]	[redacted]	2548	3		Free
[redacted]	[redacted]	2548	4		Free
[redacted]	[redacted]	2548	5		Free
[redacted]	[redacted]	2548	1		Paying
[redacted]	[redacted]	2548	1		Paying
[redacted]	[redacted]	2548	1		Reduced
[redacted]	[redacted]	2548	PK		Paying
[redacted]	[redacted]	2548	1		Free
[redacted]	[redacted]	2548	4		Paying
[redacted]	[redacted]	2548	3		Free
[redacted]	[redacted]	2548	4		Free
[redacted]	[redacted]	2548	5		Free
[redacted]	[redacted]	2548	PK		Paying
[redacted]	[redacted], [redacted]	2548	K		Free

Student #	Name	School	Grade	Homeroom	Eligibility
[redacted]	[redacted]	2548	1		Free
[redacted]	[redacted]	2548	1		Paying
[redacted]	[redacted]	2548	K		Free
[redacted]	[redacted]	2548	3		Free
[redacted]	[redacted]	2548	PK		Paying
[redacted]	[redacted]	2548	4		Free
[redacted]	[redacted]	2548	1		Free
[redacted]	[redacted]	2548	2		Free
[redacted]	[redacted]	2548	1		Free
[redacted]	[redacted]	2548	1		Free
[redacted]	[redacted]	2548	4		Free
[redacted]	[redacted]	2548	1		Free
[redacted]	[redacted]	2548	4		Free
[redacted]	[redacted]	2548	4		Free
[redacted]	[redacted]	2548	K		Free
[redacted]	[redacted]	2548	2		Free
[redacted]	[redacted]	2548	4		Paying
[redacted]	[redacted]	2548	K		Paying
[redacted]	[redacted]	2548	PK		Free
[redacted]	[redacted]	2548	4		Free
[redacted]	[redacted]	2548	PK		Paying
[redacted]	[redacted]	2548	3		Free
[redacted]	[redacted]	2548	1		Paying
[redacted]	[redacted]	2548	PK		Paying
[redacted]	[redacted], [redacted]	2548	3		Free
[redacted]	[redacted]	2548			Free
[redacted]	[redacted]	2548	1		Free
[redacted]	[redacted]	2548	5		Free
[redacted]	[redacted]	2548	5		Reduced
[redacted]	[redacted]	2548	3		Reduced
[redacted]	[redacted]	2548	4		Free
[redacted]	[redacted]	2548	2		Free
[redacted]	[redacted]	2548	4		Free
[redacted]	[redacted]	2548	1		Paying
[redacted]	[redacted]	2548	1		Paying
[redacted]	[redacted]	2548	4		Paying
[redacted]	[redacted]	2548	4		Free
[redacted]	[redacted]	2548	5		Reduced
[redacted]	[redacted]	2548	3		Reduced
[redacted]	[redacted]	2548	4		Reduced
[redacted]	[redacted]	2548	4		Free
[redacted]	[redacted]	2548	5		Free
[redacted]	[redacted]	2548	3		Free
[redacted]	[redacted]	2548	5		Free
[redacted]	[redacted]	2548	2		Free
[redacted]	[redacted]	2548	4		Free
[redacted]	[redacted]	2548	1		Paying
[redacted]	[redacted]	2548	4		Free
[redacted]	[redacted]	2548	3		Free
[redacted]	[redacted]	2548	5		Free

Student #	Name	School	Grade	Homeroom	Eligibility
[redacted]	[redacted]	2548	2		Paying
[redacted]	[redacted]	2548	PK		Paying
[redacted]	[redacted]	2548	4		Free
[redacted]	[redacted]	2548	3		Free
[redacted]	[redacted]	2548	5		Free
[redacted]	[redacted]	2548	5		Free
[redacted]	[redacted]	2548	4		Free
[redacted]	[redacted]	2548	5		Free
[redacted]	[redacted]	2548	2		Free
[redacted]	[redacted]A	2548	3		Free
[redacted]	[redacted]	2548	1		Paying
[redacted]	[redacted]	2548	K		Free
[redacted]	[redacted]	2548	4		Paying
[redacted]	[redacted]	2548	1		Paying
[redacted]	[redacted]	2548			Paying
[redacted]	[redacted]J	2548	K		Paying
[redacted]	[redacted]	2548	3		Paying
[redacted]	[redacted]	2548	3		Free
[redacted]	[redacted]	2548			Free
[redacted]	[redacted]	2548	4		Free
[redacted]	[redacted]	2548	2		Free
[redacted]	[redacted]	2548	1		Free
[redacted]	[redacted]	2548	4		Reduced
[redacted]	[redacted]	2548	1		Free
[redacted]	[redacted]	2548	4		Free
[redacted]	[redacted]	2548	5		Free
[redacted]	[redacted]	2548	5		Reduced
[redacted]	[redacted]	2548	5		Paying
[redacted]	[redacted]	2548	2		Paying
[redacted]	[redacted]	2548	3		Free
[redacted]	[redacted]	2548	4		Free
[redacted]	[redacted]	2548	3		Reduced
[redacted]	[redacted]	2548	4		Free
[redacted]	[redacted]	2548	PK		Paying
[redacted]	[redacted]	2548	5		Free

Student #	Name	School	Grade	Homeroom	Eligibility

Grand Total for Report

Paying	55
Denied	5
Total Paying & Denied	60
Direct Certified	39
Temporary Free	87
Free	17
Total Free	143
Temporary Reduced	12
Reduced	3
Total Reduced	15
Total Free & Reduced	158
Total Active Enrollment	**218**

Food Services Branch

Meal Compliance Unit

Master Student List

As of 8/29/2014

(2548) BROCKTON ELEMENTARY

Confidential Data

Student #	Name	School	Grade	Homeroom	Eligibility
[redacted]	[redacted]	2548	3	[redacted]	Free
[redacted]	[redacted]	2548	K	[redacted]	Paying
[redacted]	[redacted]	2548	3	[redacted]	Free
[redacted]	[redacted]	2548	K	[redacted]	Reduced
[redacted]	[redacted]	2548	K	[redacted]	Free
[redacted]	[redacted]	2548	4	[redacted]	Paying
[redacted]	[redacted]	2548	1	[redacted]	Free
[redacted]	[redacted]	2548	3	[redacted]	Free
[redacted]	[redacted]	2548	K	[redacted]	Free
[redacted]	[redacted]	2548	3	[redacted]	Free
[redacted]	[redacted]	2548	4	[redacted]	Free
[redacted]	[redacted]	2548	3	[redacted]	Free
[redacted]	[redacted]	2548	4	[redacted]	Free
[redacted]	[redacted]	2548	4	[redacted]	Paying
[redacted]	[redacted]	2548	K	[redacted]	Paying
[redacted]	[redacted]	2548	2	[redacted]	Paying
[redacted]	[redacted]	2548	3	[redacted]	Reduced
[redacted]	[redacted]	2548	K	[redacted]	Reduced
[redacted]	[redacted]	2548	1	[redacted]	Free
[redacted]	[redacted]	2548	3	[redacted]	Free
[redacted]	[redacted]	2548	4	[redacted]	Free
[redacted]	[redacted]	2548	5	[redacted]	Paying
[redacted]	[redacted]	2548	PK	[redacted]	Paying
[redacted]	[redacted]	2548	2	[redacted]	Free
[redacted]	[redacted]D	2548	K	[redacted]	Paying
[redacted]	[redacted]	2548	K	[redacted]	Free
[redacted]	[redacted]	2548	K	[redacted]	Free
[redacted]	[redacted]	2548	PK	[redacted]	Paying
[redacted]	[redacted]	2548	5	[redacted]	Paying
[redacted]	[redacted]	2548	2	[redacted]	Paying
[redacted]	[redacted]	2548	4	[redacted]	Free
[redacted]	[redacted]S	2548	K	[redacted]	Free
[redacted]	[redacted]	2548	5	[redacted]	Free
[redacted]	[redacted]	2548	1	[redacted]	Paying
[redacted]	[redacted]	2548	5	[redacted]	Free
[redacted]	[redacted]	2548	3	[redacted]	Free
[redacted]	[redacted]	2548	1		Free
[redacted]	[redacted]	2548	4	[redacted]	Paying
[redacted]	[redacted]	2548	4	[redacted]	Free
[redacted]	[redacted]	2548	4	[redacted]	Free

Student #	Name	School	Grade	Homeroom	Eligibility
[redacted]	[redacted]	2548	K	[redacted]	Paying
[redacted]	[redacted]	2548	2	[redacted]	Paying
[redacted]	[redacted]	2548	5	[redacted]	Free
[redacted]	[redacted]	2548	1	[redacted]	Paying
[redacted]	[redacted]	2548	5	[redacted]	Free
[redacted]	[redacted]	2548	K	[redacted]	Paying
[redacted]	[redacted]	2548	5	[redacted]	Free
[redacted]	[redacted]	2548	3	[redacted]	Free
[redacted]	[redacted]	2548	3	[redacted]	Free
[redacted]	[redacted]	2548	1	[redacted]	Free
[redacted]	[redacted]	2548	3	[redacted]	Free
[redacted]	[redacted]	2548	2	[redacted]	Free
[redacted]	[redacted]	2548	K	[redacted]	Free
[redacted]	[redacted]	2548	K	[redacted]	Paying
[redacted]	[redacted]	2548	2	[redacted]	Paying
[redacted]	[redacted]	2548	5	[redacted]	Paying
[redacted]	[redacted]	2548	PK	[redacted]	Paying
[redacted]	[redacted]	2548	2	[redacted]	Free
[redacted]	[redacted]	2548	PK	[redacted]	Free
[redacted]	[redacted]	2548	2	[redacted]	Paying
[redacted]	[redacted]	2548	2	[redacted]	Paying
[redacted]	[redacted]	2548	5	[redacted]	Free
[redacted]	[redacted]	2548	PK	[redacted]	Paying
[redacted]	[redacted]	2548	5	[redacted]	Free
[redacted]	[redacted]	2548	K	[redacted]	Paying
[redacted]	[redacted]	2548	4	[redacted]	Paying
[redacted]	[redacted]	2548	1	[redacted]	Free
[redacted]	[redacted]	2548	K	[redacted]	Free
[redacted]	[redacted]	2548	2	[redacted]	Free
[redacted]	[redacted]	2548	4	[redacted]	Free
[redacted]	[redacted]	2548	1	[redacted]	Free
[redacted]	[redacted]	2548	PK	[redacted]	Paying
[redacted]	[redacted]	2548		[redacted]	Free
[redacted]	[redacted]	2548		[redacted]	Paying
[redacted]	[redacted]	2548	3	[redacted]	Free
[redacted]	[redacted]	2548	4	[redacted]	Paying
[redacted]	[redacted]	2548	1	[redacted]	Free
[redacted]	[redacted]	2548	2	[redacted]	Free
[redacted]	[redacted]	2548	2	[redacted]	Free
[redacted]	[redacted]	2548	K	[redacted]	Paying
[redacted]	[redacted]	2548	4	[redacted]	Free
[redacted]	[redacted]	2548	1	[redacted]	Free
[redacted]	[redacted]	2548		[redacted]	Free
[redacted]	[redacted]	2548	K	[redacted]	Reduced
[redacted]	[redacted]	2548	K	[redacted]	Free
[redacted]	[redacted]	2548	5	[redacted]	Paying
[redacted]	[redacted]	2548	1	[redacted]	Paying
[redacted]	[redacted]	2548	4	[redacted]	Free
[redacted]	[redacted]	2548	4	[redacted]	Free

Student #	Name	School	Grade	Homeroom	Eligibility
[redacted]	[redacted]LIE	2548	5	[redacted]	Paying
[redacted]	[redacted]	2548	5	[redacted]	Free
[redacted]	[redacted]	2548	5	[redacted]	Free
[redacted]	[redacted]	2548	4	[redacted]	Free
[redacted]	[redacted]AR	2548	K	[redacted]	Free
[redacted]	[redacted]	2548	PK	[redacted]	Free
[redacted]	[redacted]	2548	K	[redacted]	Paying
[redacted]	[redacted]	2548	1	[redacted]	Paying
[redacted]	[redacted]	2548	5	[redacted]	Paying
[redacted]	[redacted]	2548	4	[redacted]	Paying
[redacted]	[redacted]	2548	5	[redacted]	Free
[redacted]	[redacted]	2548	2	[redacted]	Free
[redacted]	[redacted]	2548	4	[redacted]	Free
[redacted]	[redacted]	2548	2	[redacted]	Free
[redacted]	[redacted],	2548	K	[redacted]	Free
[redacted]	[redacted],	2548	2	[redacted]	Free
[redacted]	[redacted]	2548	3	[redacted]	Free
[redacted]	[redacted]	2548	1	[redacted]	Free
[redacted]	[redacted]	2548	PK	[redacted]	Paying
[redacted]	[redacted]	2548	K	[redacted]	Free
[redacted]	[redacted]	2548	1	[redacted]	Free
[redacted]	[redacted]	2548	PK	[redacted]	Paying
[redacted]	[redacted]	2548	5	[redacted]	Paying
[redacted]	[redacted]	2548	1	[redacted]	Paying
[redacted]	[redacted]	2548	4	[redacted]	Paying
[redacted]	[redacted]	2548	5	[redacted]	Free
[redacted]	[redacted]	2548	1	[redacted]	Free
[redacted]	[redacted]	2548	2	[redacted]	Free
[redacted]	[redacted]	2548	1	[redacted]	Paying
[redacted]	[redacted]NY	2548	1	[redacted]	Free
[redacted]	[redacted]	2548	1	[redacted]	Free
[redacted]	[redacted]	2548	4	[redacted]	Paying
[redacted]	[redacted]	2548	PK	[redacted]	Paying
[redacted]	[redacted]	2548	2	[redacted]	Paying
[redacted]	[redacted]	2548	K	[redacted]	Paying
[redacted]	[redacted]	2548	4	[redacted]	Paying
[redacted]3	[redacted]	2548	4	[redacted]	Paying
[redacted]	[redacted]	2548	1	[redacted]	Paying
[redacted]	[redacted]	2548	5	[redacted]	Paying
[redacted]	[redacted]	2548	2	[redacted]	Free
[redacted]	[redacted]	2548	3	[redacted]	Free
[redacted]	[redacted]	2548	1	[redacted]	Free
[redacted]	[redacted]	2548	PK	[redacted]	Paying
[redacted]	[redacted]	2548	4	[redacted]	Free
[redacted]	[redacted]	2548	K	[redacted]	Paying

Student #	Name	School	Grade	Homeroom	Eligibility
[redacted]	[redacted]	2548	3	[redacted]	Free
[redacted]	[redacted]O	2548	1	[redacted]	Free
[redacted]	[redacted]	2548	5	[redacted]	Free
[redacted]	[redacted]	2548	PK	[redacted]	Free
[redacted]	[redacted]	2548	PK	[redacted]	Free
[redacted]	[redacted]	2548	3	[redacted]	Free
[redacted]	[redacted]	2548	K	[redacted]	Free
[redacted]	[redacted]	2548	3	[redacted]	Free
[redacted]	[redacted]	2548	4	[redacted]	Free
[redacted]	[redacted]	2548	5	[redacted]	Free
[redacted]	[redacted]	2548	1	[redacted]	Paying
[redacted]	[redacted]	2548	1	[redacted]	Paying
[redacted]	[redacted]	2548	1	[redacted]	Reduced
[redacted]	[redacted]	2548	PK	[redacted]	Paying
[redacted]	[redacted]	2548	1	[redacted]	Free
[redacted]	[redacted]	2548	4	[redacted]	Paying
[redacted]	[redacted]	2548	4	[redacted]	Free
[redacted]	[redacted]	2548	5	[redacted]	Free
[redacted]	[redacted]EW	2548	PK	[redacted]	Paying
[redacted]	[redacted]ANNI	2548	PK	[redacted]	Paying
[redacted]	[redacted]	2548	K	[redacted]	Free
[redacted]	[redacted]	2548	K	[redacted]	Free
[redacted]	[redacted]	2548	2	[redacted]	Free
[redacted]	[redacted]	2548	1	[redacted]	Free
[redacted]	[redacted]	2548	K	[redacted]	Free
[redacted]	[redacted]	2548	3	[redacted]	Free
[redacted]	[redacted]	2548	3	[redacted]	Reduced
[redacted]	[redacted]	2548	4	[redacted]	Free
[redacted]	[redacted]	2548	1	[redacted]	Free
[redacted]	[redacted]	2548	2	[redacted]	Free
[redacted]	[redacted]	2548	1	[redacted]	Free
[redacted]	[redacted]	2548	1	[redacted]	Free
[redacted]	[redacted]	2548	4	[redacted]	Free
[redacted]	[redacted]	2548	PK	[redacted]	Paying
[redacted]	[redacted]	2548	1	[redacted]	Free
[redacted]	[redacted]	2548	4	[redacted]	Free
[redacted]	[redacted]	2548	4	[redacted]	Free
[redacted]	[redacted]	2548	K	[redacted]	Free
[redacted]	[redacted]	2548	2	[redacted]	Free
[redacted]	[redacted]	2548	4	[redacted]	Paying
[redacted]	[redacted]	2548	K	[redacted]	Paying
[redacted]	[redacted]	2548	K	[redacted]	Paying
[redacted]	[redacted]	2548	PK	[redacted]	Free
[redacted]	[redacted]	2548	4	[redacted]	Free
[redacted]	[redacted]	2548	PK	[redacted]	Free
[redacted]	[redacted]	2548	3	[redacted]	Free
[redacted]	[redacted]	2548	PK	[redacted]	Paying
[redacted]	[redacted]	2548	K	[redacted]	Paying

Student #	Name	School	Grade	Homeroom	Eligibility
[redacted]	[redacted]	2548	3	[redacted]	Free
[redacted]	[redacted]	2548		[redacted]	Free
[redacted]	[redacted]	2548	1	[redacted]	Free
[redacted]	[redacted]	2548	5	[redacted]	Free
[redacted]	[redacted]	2548	5	[redacted]	Reduced
[redacted]	[redacted]	2548	K	[redacted]	Paying
[redacted]	[redacted]	2548	3	[redacted]	Reduced
[redacted]	[redacted]	2548	4	[redacted]	Free
[redacted]	[redacted]	2548	2	[redacted]	Free
[redacted]	[redacted]	2548	5	[redacted]	Paying
[redacted]	[redacted]	2548	4	[redacted]	Free
[redacted]	[redacted]	2548	PK	[redacted]	Paying
[redacted]	[redacted]	2548	1	[redacted]	Paying
[redacted]	[redacted]	2548	4	[redacted]	Paying
[redacted]	[redacted]	2548	4	[redacted]	Free
[redacted]	[redacted]	2548	5	[redacted]	Reduced
[redacted]	[redacted]	2548	3	[redacted]	Reduced
[redacted]	[redacted]	2548	4	[redacted]	Reduced
[redacted]	[redacted]	2548	4	[redacted]	Free
[redacted]	[redacted]	2548	5	[redacted]	Free
[redacted]	[redacted]	2548	4	[redacted]	Free
[redacted]	[redacted]	2548	PK	[redacted]	Free
[redacted]	[redacted]	2548	3	[redacted]	Free
[redacted]	[redacted]	2548	5	[redacted]	Free
[redacted]	[redacted]	2548	K	[redacted]	Paying
[redacted]	[redacted]	2548	K	[redacted]	Free
[redacted]	[redacted]	2548	2	[redacted]	Free
[redacted]	[redacted]	2548	4	[redacted]	Free
[redacted]	[redacted]	2548	1	[redacted]	Paying
[redacted]	[redacted]	2548	4	[redacted]	Free
[redacted]	[redacted]	2548	3	[redacted]	Free
[redacted]	[redacted]	2548	2	[redacted]	Paying
[redacted]	[redacted]	2548	K	[redacted]	Free
[redacted]	[redacted]	2548	PK	[redacted]	Paying
[redacted]	[redacted]	2548	4	[redacted]	Free
[redacted]	[redacted]	2548	3	[redacted]	Free
[redacted]	[redacted]	2548	5	[redacted]	Free
[redacted]	[redacted]	2548	5	[redacted]	Free
[redacted]	[redacted]	2548	4	[redacted]	Reduced
[redacted]	[redacted]	2548	PK	[redacted]	Paying
[redacted]	[redacted]	2548	5	[redacted]	Free
[redacted]	[redacted]	2548	2	[redacted]	Reduced
[redacted]	[redacted]	2548	3	[redacted]	Free
[redacted]	[redacted]	2548	PK	[redacted]	Paying
[redacted]	[redacted]	2548	1	[redacted]	Paying
[redacted]	[redacted]	2548	4	[redacted]	Paying
[redacted]	[redacted]	2548	K	[redacted]	Free
[redacted]	[redacted]	2548	4	[redacted]	Paying
[redacted]	[redacted]	2548	1	[redacted]	Paying
[redacted]	[redacted]	2548	K	[redacted]	Paying

Student #	Name	School	Grade	Homeroom	Eligibility
[redacted]	[redacted]	2548		[redacted]	Paying
[redacted]	[redacted]	2548		[redacted]	Paying
[redacted]	[redacted]	2548	K	[redacted]	Paying
[redacted]	[redacted]	2548	3	[redacted]	Paying
[redacted]	[redacted]	2548	3	[redacted]	Free
[redacted]	[redacted]	2548	K	[redacted]	Free
[redacted]	[redacted]	2548	4	[redacted]	Free
[redacted]	[redacted]	2548	3	[redacted]	Paying
[redacted]	[redacted]	2548	2	[redacted]	Free
[redacted]	[redacted]	2548	1	[redacted]	Free
[redacted]	[redacted]	2548	PK	[redacted]	Paying
[redacted]	[redacted]	2548	4	[redacted]	Free
[redacted]	[redacted]ZEL	2548	1	[redacted]	Free
[redacted]	[redacted]	2548	K	[redacted]	Free
[redacted]	[redacted]	2548	4	[redacted]	Free
[redacted]	[redacted]	2548	5	[redacted]	Free
[redacted]	[redacted]	2548	5	[redacted]	Reduced
[redacted]	[redacted]	2548	5	[redacted]	Paying
[redacted]	[redacted]	2548	2	[redacted]	Paying
[redacted]	[redacted]	2548	PK	[redacted]	Paying
[redacted]	[redacted]	2548	3	[redacted]	Free
[redacted]	[redacted]	2548	K	[redacted]	Free
[redacted]	[redacted]	2548	4	[redacted]	Free
[redacted]	[redacted]N	2548	PK	[redacted]	Paying
[redacted]	[redacted]	2548	5	[redacted]	Free

Grand Total for Report

Paying	75
Denied	16
Total Paying & Denied	91
Direct Certified	38
Temporary Free	55
Free	59
Total Free	152
Temporary Reduced	8
Reduced	6
Total Reduced	14
Total Free & Reduced	166
Total Active Enrollment	**257**

Food Services Branch

Meal Compliance Unit

Master Student List

As of 9/30/2014

(2548) BROCKTON ELEMENTARY

Confidential Data

Student #	Name	School	Grade	Homeroom	Eligibility
[redacted]	[redacted] D	2548	3	[redacted]	Free
[redacted]	[redacted]	2548	K	[redacted]	Paying
[redacted]	[redacted] ER	2548	3	[redacted]	Free
[redacted]	[redacted] HA	2548	K	[redacted]	Paying
[redacted]	[redacted]	2548	K	[redacted]	Paying
[redacted]	[redacted]	2548	4	[redacted]	Paying
[redacted]	[redacted]	2548	1	[redacted]	Paying
[redacted]	[redacted]	2548	3	[redacted]	Free
[redacted]	[redacted]	2548	K	[redacted]	Free
[redacted]	[redacted] J	2548	3	[redacted]	Free
[redacted]	[redacted]	2548	4	[redacted]	Free
[redacted]	[redacted] DRO	2548	3	[redacted]	Free
[redacted]	[redacted]	2548	4	[redacted]	Free
[redacted]	[redacted]	2548	4	[redacted]	Paying
[redacted]	[redacted]	2548	K	[redacted]	Free
[redacted]	[redacted]	2548	2	[redacted]	Paying
[redacted]	[redacted]	2548	PK	[redacted]	Paying
[redacted]	[redacted]	2548	3	[redacted]	Free
[redacted]	[redacted]	2548	K	[redacted]	Free
[redacted]	[redacted]	2548	1	[redacted]	Paying
[redacted]	[redacted]	2548	3	[redacted]	Paying
[redacted]	[redacted]	2548	4	[redacted]	Free
[redacted]	[redacted]	2548	5	[redacted]	Paying
[redacted]	[redacted]	2548	PK	[redacted]	Paying
[redacted]	[redacted]	2548	2	[redacted]	Free
[redacted]	[redacted]	2548	K	[redacted]	Reduced
[redacted]	[redacted]	2548	K	[redacted]	Free
[redacted]	[redacted]	2548	K	[redacted]	Free
[redacted]	[redacted]	2548	PK	[redacted]	Reduced
[redacted]	[redacted]	2548	5	[redacted]	Paying
[redacted]	[redacted]	2548	2	[redacted]	Paying
[redacted]	[redacted]	2548	4	[redacted]	Free
[redacted]	[redacted]	2548	K	[redacted]	Free
[redacted]	[redacted]	2548	5	[redacted]	Paying
[redacted]	[redacted]	2548	1	[redacted]	Paying
[redacted]	[redacted]	2548	5	[redacted]	Free
[redacted]	[redacted]	2548	3	[redacted]	Free
[redacted]	[redacted]	2548	1	[redacted]	Free
[redacted]	[redacted]	2548	4	[redacted]	Paying
[redacted]	[redacted]	2548	4	[redacted]	Free

Student #	Name	School	Grade	Homeroom	Eligibility
[redacted]	[redacted]	2548	4	[redacted]	Free
[redacted]	[redacted]	2548	K	[redacted]	Paying
[redacted]	[redacted]	2548	2	[redacted]	Paying
[redacted]	[redacted]	2548	5	[redacted]	Free
[redacted]	[redacted]	2548	1	[redacted]	Free
[redacted]	[redacted]	2548	5	[redacted]	Free
[redacted]	[redacted]	2548	K	[redacted]	Paying
[redacted]	[redacted]	2548	5	[redacted]	Free
[redacted]	[redacted]	2548	3	[redacted]	Free
[redacted]	[redacted]	2548	3	[redacted]	Paying
[redacted]	[redacted]	2548	1	[redacted]	Paying
[redacted]	[redacted]	2548	3	[redacted]	Free
[redacted]	[redacted]	2548	2	[redacted]	Paying
[redacted]	[redacted]	2548	K	[redacted]	Free
[redacted]	[redacted]	2548	K	[redacted]	Paying
[redacted]	[redacted]	2548	2	[redacted]	Free
[redacted]	[redacted]	2548	5	[redacted]	Free
[redacted]	[redacted]	2548	PK	[redacted]	Paying
[redacted]	[redacted]	2548	2	[redacted]	Paying
[redacted]	[redacted]	2548	2	[redacted]	Paying
[redacted]	[redacted]	2548	5	[redacted]	Free
[redacted]	[redacted]	2548	PK	[redacted]	Paying
[redacted]	[redacted]	2548	5	[redacted]	Free
[redacted]	[redacted]	2548	K	[redacted]	Paying
[redacted]	[redacted]	2548	4	[redacted]	Paying
[redacted]	[redacted]Y	2548	1	[redacted]	Free
[redacted]	[redacted]	2548	K	[redacted]	Free
[redacted]	[redacted]A	2548	2	[redacted]	Free
[redacted]	[redacted]	2548	4	[redacted]	Free
[redacted]	[redacted]	2548	PK	[redacted]	Free
[redacted]	[redacted]	2548		[redacted]	Free
[redacted]	[redacted]	2548	K	[redacted]	Free
[redacted]	[redacted]	2548		[redacted]	Paying
[redacted]	[redacted]	2548	3	[redacted]	Paying
[redacted]	[redacted]R	2548	4	[redacted]	Paying
[redacted]	[redacted]A	2548	1	[redacted]	Free
[redacted]	[redacted]	2548	K	[redacted]	Free
[redacted]	[redacted]	2548	2	[redacted]	Free
[redacted]	[redacted]	2548	2	[redacted]	Free
[redacted]	[redacted]	2548	4	[redacted]	Free
[redacted]	[redacted]	2548	1	[redacted]	Free
[redacted]	[redacted]A	2548		[redacted]	Free
[redacted]	[redacted]	2548	K	[redacted]	Paying
[redacted]	[redacted]	2548	K	[redacted]	Free
[redacted]	[redacted]	2548	5	[redacted]	Paying
[redacted]	[redacted]	2548	1	[redacted]	Paying
[redacted]	[redacted]	2548	4	[redacted]	Free
[redacted]	[redacted]	2548	4	[redacted]	Free
[redacted]	[redacted]	2548	5	[redacted]	Paying

Student #	Name	School	Grade	Homeroom	Eligibility
[redacted]	[redacted]	2548	5	[redacted]	Paying
[redacted]	[redacted]	2548	5	[redacted]	Free
[redacted]	[redacted]	2548	4	[redacted]	Free
[redacted]	[redacted]	2548	K	[redacted]	Free
[redacted]	[redacted]	2548	PK	[redacted]	Free
[redacted]	[redacted]	2548	K	[redacted]	Paying
[redacted]	[redacted]	2548	1	[redacted]	Paying
[redacted]	[redacted]	2548	5	[redacted]	Paying
[redacted]	[redacted]	2548	4	[redacted]	Paying
[redacted]	[redacted]	2548	5	[redacted]	Free
[redacted]	[redacted]	2548	2	[redacted]	Free
[redacted]	[redacted]	2548	4	[redacted]	Free
[redacted]	[redacted]	2548	2	[redacted]	Free
[redacted]	[redacted]	2548	K	[redacted]	Free
[redacted]	[redacted]	2548	2	[redacted]	Free
[redacted]	[redacted]	2548	3	[redacted]	Free
[redacted]	[redacted]	2548	1	[redacted]	Free
[redacted]	[redacted]	2548	PK	[redacted]	Paying
[redacted]	[redacted]	2548	K	[redacted]	Free
[redacted]	[redacted]	2548	1	[redacted]	Free
[redacted]	[redacted]	2548	PK	[redacted]	Free
[redacted]	[redacted]	2548	5	[redacted]	Paying
[redacted]	[redacted]	2548	1	[redacted]	Paying
[redacted]	[redacted]	2548	4	[redacted]	Paying
[redacted]	[redacted]	2548	5	[redacted]	Free
[redacted]	[redacted]	2548	1	[redacted]	Free
[redacted]	[redacted]	2548	1	[redacted]	Free
[redacted]	[redacted]	2548	2	[redacted]	Free
[redacted]	[redacted]	2548	1	[redacted]	Paying
[redacted]	[redacted]	2548	1	[redacted]	Free
[redacted]	[redacted]	2548	1	[redacted]	Free
[redacted]	[redacted]	2548	4	[redacted]	Paying
[redacted]	[redacted]	2548	PK	[redacted]	Paying
[redacted]	[redacted]	2548	2	[redacted]	Paying
[redacted]	[redacted]	2548	K	[redacted]	Paying
[redacted]	[redacted]	2548	4	[redacted]	Paying
[redacted]	[redacted]	2548	4	[redacted]	Paying
[redacted]	[redacted]	2548	1	[redacted]	Paying
[redacted]	[redacted]	2548	5	[redacted]	Paying
[redacted]	[redacted]	2548	2	[redacted]	Paying
[redacted]	[redacted]	2548	3	[redacted]	Free
[redacted]	[redacted]	2548	1	[redacted]	Free
[redacted]	[redacted]	2548	PK	[redacted]	Free
[redacted]	[redacted]	2548	4	[redacted]	Free
[redacted]	[redacted]	2548	K	[redacted]	Free

Student #	Name	School	Grade	Homeroom	Eligibility
[redacted]	[redacted]	2548	3	[redacted]	Paying
[redacted]	[redacted]	2548	1	[redacted]	Free
[redacted]	[redacted]	2548	5	[redacted]	Free
[redacted]	[redacted]	2548	PK	[redacted]	Free
[redacted]	[redacted]	2548	PK	[redacted]	Free
[redacted]	[redacted]	2548	3	[redacted]	Paying
[redacted]	[redacted]	2548	K	[redacted]	Free
[redacted]	[redacted]	2548	3	[redacted]	Free
[redacted]	[redacted]	2548	4	[redacted]	Free
[redacted]	[redacted]	2548	5	[redacted]	Paying
[redacted]	[redacted]	2548	1	[redacted]	Paying
[redacted]	[redacted]	2548		[redacted]	Paying
[redacted]	[redacted]	2548		[redacted]	Paying
[redacted]	[redacted]	2548	1	[redacted]	Paying
[redacted]	[redacted]	2548	PK	[redacted]	Paying
[redacted]	[redacted]	2548		[redacted]	Free
[redacted]	[redacted]	2548	1	[redacted]	Free
[redacted]	[redacted]	2548	4	[redacted]	Paying
[redacted]	[redacted]	2548	4	[redacted]	Paying
[redacted]	[redacted]	2548	5	[redacted]	Free
[redacted]	[redacted]	2548		[redacted]	Free
[redacted]	[redacted]	2548	PK	[redacted]	Paying
[redacted]	[redacted]	2548	PK	[redacted]	Paying
[redacted]	[redacted]	2548	K	[redacted]	Free
[redacted]	[redacted]	2548	K	[redacted]	Free
[redacted]	[redacted]	2548	2	[redacted]	Paying
[redacted]	[redacted]	2548	1	[redacted]	Free
[redacted]	[redacted]	2548	K	[redacted]	Free
[redacted]	[redacted]	2548	3	[redacted]	Paying
[redacted]	[redacted]	2548	3	[redacted]	Reduced
[redacted]	[redacted]	2548	4	[redacted]	Paying
[redacted]	[redacted]	2548	1	[redacted]	Paying
[redacted]	[redacted]	2548	2	[redacted]	Paying
[redacted]	[redacted]	2548	1	[redacted]	Free
[redacted]	[redacted]	2548	1	[redacted]	Free
[redacted]	[redacted]	2548	4	[redacted]	Free
[redacted]	[redacted]	2548	1	[redacted]	Paying
[redacted]	[redacted]	2548	4	[redacted]	Free
[redacted]	[redacted]	2548	4	[redacted]	Free
[redacted]	[redacted]	2548	K	[redacted]	Free
[redacted]	[redacted]	2548	2	[redacted]	Paying
[redacted]	[redacted]	2548	4	[redacted]	Paying
[redacted]	[redacted]	2548	K	[redacted]	Paying
[redacted]	[redacted]	2548	PK	[redacted]	Free
[redacted]	[redacted]	2548	4	[redacted]	Free
[redacted]	[redacted]	2548	PK	[redacted]	Free
[redacted]	[redacted]	2548	3	[redacted]	Free
[redacted]	[redacted]	2548	PK	[redacted]	Paying
[redacted]	[redacted]	2548	PK	[redacted]	Paying

Student #	Name	School	Grade	Homeroom	Eligibility
[redacted]	[redacted]	2548	K	[redacted]	Reduced
[redacted]	[redacted]	2548	3	[redacted]	Free
[redacted]	[redacted]	2548		[redacted]	Free
[redacted]	[redacted]	2548	1	[redacted]	Free
[redacted]	[redacted]	2548	5	[redacted]	Paying
[redacted]	[redacted]	2548	5	[redacted]	Reduced
[redacted]	[redacted]	2548	K	[redacted]	Paying
[redacted]	[redacted]	2548	3	[redacted]	Paying
[redacted]	[redacted]	2548	4	[redacted]	Free
[redacted]	[redacted]	2548	2	[redacted]	Paying
[redacted]	[redacted]	2548	5	[redacted]	Paying
[redacted]	[redacted]	2548	4	[redacted]	Free
[redacted]	[redacted]	2548	PK	[redacted]	Paying
[redacted]	[redacted]	2548	1	[redacted]	Paying
[redacted]	[redacted]	2548	4	[redacted]	Paying
[redacted]	[redacted]	2548	4	[redacted]	Paying
[redacted]	[redacted]	2548	5	[redacted]	Paying
[redacted]	[redacted]	2548	3	[redacted]	Paying
[redacted]	[redacted]	2548	4	[redacted]	Reduced
[redacted]	[redacted]	2548	5	[redacted]	Free
[redacted]	[redacted]	2548	4	[redacted]	Free
[redacted]	[redacted]	2548	PK	[redacted]	Paying
[redacted]	[redacted]	2548	3	[redacted]	Free
[redacted]	[redacted]	2548	5	[redacted]	Free
[redacted]	[redacted]	2548	K	[redacted]	Paying
[redacted]	[redacted]	2548	K	[redacted]	Free
[redacted]	[redacted]	2548	2	[redacted]	Free
[redacted]	[redacted]	2548	4	[redacted]	Free
[redacted]	[redacted]	2548	1	[redacted]	Paying
[redacted]	[redacted]	2548	4	[redacted]	Paying
[redacted]	[redacted]	2548	3	[redacted]	Paying
[redacted]	[redacted]	2548	2	[redacted]	Paying
[redacted]	[redacted]	2548	K	[redacted]	Free
[redacted]	[redacted]	2548	PK	[redacted]	Free
[redacted]	[redacted]	2548	4	[redacted]	Free
[redacted]	[redacted]	2548	3	[redacted]	Free
[redacted]	[redacted]	2548	5	[redacted]	Free
[redacted]		2548	5	[redacted]	Free
[redacted]		2548	4	[redacted]	Reduced
[redacted]		2548	PK	[redacted]	Free
[redacted]		2548	5	[redacted]	Paying
[redacted]		2548	2	[redacted]	Reduced
[redacted]		2548	3	[redacted]	Paying
[redacted]		2548	PK	[redacted]	Free
[redacted]		2548	1	[redacted]	Paying
[redacted]		2548	4	[redacted]	Paying
[redacted]		2548	K	[redacted]	Free
[redacted]		2548	4	[redacted]	Paying
[redacted]		2548	1	[redacted]	Paying
[redacted]		2548		[redacted]	Paying

Student #	Name	School	Grade	Homeroom	Eligibility
[redacted]	[redacted]	2548	K	[redacted]	Paying
[redacted]	[redacted]	2548	[redacted]	[redacted]	Reduced
[redacted]	[redacted]	2548	[redacted]	[redacted]	Paying
[redacted]	[redacted]	2548	K	[redacted]	Paying
[redacted]	[redacted]	2548	3	[redacted]	Paying
[redacted]	[redacted]	2548	3	[redacted]	Free
[redacted]	[redacted]	2548	K	[redacted]	Free
[redacted]	[redacted]	2548	4	[redacted]	Paying
[redacted]	[redacted]	2548	3	[redacted]	Paying
[redacted]	[redacted]	2548	2	[redacted]	Free
[redacted]	[redacted]	2548	1	[redacted]	Paying
[redacted]	[redacted]	2548	PK	[redacted]	Paying
[redacted]	[redacted]	2548	4	[redacted]	Free
[redacted]	[redacted]	2548	1	[redacted]	Free
[redacted]	[redacted]	2548	K	[redacted]	Paying
[redacted]	[redacted]	2548	4	[redacted]	Free
[redacted]	[redacted]	2548	5	[redacted]	Free
[redacted]	[redacted]	2548	5	[redacted]	Reduced
[redacted]	[redacted]	2548	5	[redacted]	Paying
[redacted]	[redacted]	2548	2	[redacted]	Reduced
[redacted]	[redacted]	2548	PK	[redacted]	Paying
[redacted]	[redacted]	2548	3	[redacted]	Free
[redacted]	[redacted]	2548	K	[redacted]	Reduced
[redacted]	[redacted]	2548	4	[redacted]	Reduced
[redacted]	[redacted]	2548	5	[redacted]	Paying

Grand Total for Report

Paying	78
Denied	37
Total Paying & Denied	115
Direct Certified	37
Temporary Free	0
Free	93
Total Free	130
Temporary Reduced	0
Reduced	13
Total Reduced	13
Total Free & Reduced	143
Total Active Enrollment	**258**

Food Services Branch

Meal Compliance Unit

Master Student List

As of 10/31/2014

(2548) BROCKTON ELEMENTARY

Confidential Data

Student #	Name	School	Grade	Homeroom	Eligibility
[redacted]	[redacted]	2548	3	[redacted]	Free
		2548	3		Free
		2548	K		Free
		2548	K		Free
		2548	4		Paying
		2548	1		Free
		2548	3		Free
		2548	K		Free
		2548	3		Free
		2548	4		Free
		2548	3		Free
		2548	4		Free
		2548	4		Paying
		2548	K		Free
		2548	2		Paying
		2548	3		Free
		2548	K		Free
		2548	1		Free
		2548	3		Paying
		2548	4		Free
		2548	5		Paying
		2548	PK		Paying
		2548	2		Free
		2548	K		Reduced
		2548	K		Free
		2548	K		Free
		2548	PK		Reduced
		2548	5		Paying
		2548	2		Paying
		2548	4		Free
		2548	K		Free
		2548	5		Paying
		2548	1		Paying
		2548	5		Free
		2548	3		Free
		2548	4		Paying
		2548	4		Free
		2548	4		Free
		2548	K		Paying
		2548	5		Free

Student #	Name	School	Grade	Homeroom	Eligibility
[redacted]	[redacted]	2548	1	[redacted]	Free
		2548	5		Free
		2548	K		Free
		2548	5		Free
		2548	3		Free
		2548	3		Free
		2548	1		Free
		2548	3		Free
		2548	2		Free
		2548	K		Free
		2548	2		Free
		2548	5		Free
		2548	PK		Paying
		2548	2		Paying
		2548	5		Free
		2548	PK		Free
		2548	PK	[redacted]	Paying
		2548	5	[redacted]	Free
		2548	PK		Reduced
		2548	K		Paying
		2548	4		Paying
		2548	1		Free
		2548	K		Free
		2548	4		Paying
		2548	2		Free
		2548	4		Free
		2548	PK		Free
		2548			Free
		2548	K		Free
		2548			Paying
		2548	3		Paying
		2548	4		Paying
		2548	1		Free
		2548	K		Free
		2548	2		Free
		2548	2		Free
		2548	4		Free
		2548	K		Paying
		2548	5		Paying
		2548	1		Paying
		2548	4		Free
		2548	4		Free
		2548	5		Paying
		2548	5		Free
		2548	5		Free
		2548	4		Free
		2548	K		Free
		2548	PK		Free
		2548	K		Paying

Student #	Name	School	Grade	Homeroom	Eligibility
[redacted]	[redacted]	2548	1	[redacted]	Paying
		2548	5		Paying
		2548	4		Paying
		2548	5		Free
		2548	2		Free
		2548	4		Free
		2548	2		Free
		2548	K		Free
		2548	2		Free
		2548	3		Free
		2548	1		Free
		2548	PK		Paying
		2548	K		Free
		2548	1		Free
		2548	PK		Free
		2548	5		Paying
		2548	1		Paying
		2548	4		Paying
		2548	5		Free
		2548	K		Paying
		2548	1		Free
		2548	2		Free
		2548	1		Paying
		2548	1		Free
		2548	1		Free
		2548	4		Paying
		2548	PK		Paying
		2548	2		Paying
		2548			Free
		2548	4		Paying
		2548	4		Paying
		2548	1		Paying
		2548	2		Free
		2548	3		Free
		2548	1		Free
		2548	PK		Free
		2548	4		Free
		2548	K		Free
		2548	3		Paying
		2548	1		Free
		2548	5		Free
		2548	PK		Free
		2548	PK	[redacted]	Free
		2548	K		Free
		2548	3		Free
		2548	5		Paying

Student #	Name	School	Grade	Homeroom	Eligibility
[redacted]	[redacted]	2548	1	[redacted]	Paying
		2548	1		Paying
		2548			Paying
		2548			Paying
		2548	1		Free
		2548	PK		Paying
		2548			Free
		2548	1		Free
		2548	4		Paying
		2548	4		Paying
		2548	5		Free
		2548			Free
		2548	PK		Paying
[redacted]	[redacted]	2548	K	[redacted]	Free
		2548	K		Free
		2548	2		Free
		2548	1		Free
		2548	K		Free
		2548	3		Paying
		2548	3		Reduced
		2548	4		Free
		2548	1		Free
		2548	1		Free
		2548	1		Free
		2548	4		Free
		2548	1		Free
		2548	4		Free
		2548	4		Free
		2548	K		Free
		2548	2		Free
		2548	K		Free
		2548	PK		Free
		2548	4		Free
		2548	PK		Free
		2548	3		Free
		2548	PK		Free
		2548	PK		Paying
		2548	K		Reduced
		2548	3		Free
		2548			Free
		2548	1		Free
		2548	5		Free
		2548	5		Reduced
		2548	K		Free
		2548	3		Free
		2548	4		Free
		2548	5		Paying
		2548	4		Free
		2548	PK		Paying

Student #	Name	School	Grade	Homeroom	Eligibility
[redacted]	[redacted]	2548	1	[redacted]	Paying
		2548	4		Paying
		2548	4		Free
		2548	5		Paying
		2548	5		Paying
		2548	3		Paying
		2548	4		Reduced
		2548	5		Free
		2548	4		Free
		2548	PK		Free
		2548	3		Free
		2548	5		Free
		2548	K		Paying
		2548	K		Free
		2548	2		Free
		2548	4		Free
		2548	1		Paying
		2548	4		Free
		2548	3		Paying
		2548	2		Paying
		2548	K		Free
		2548	PK		Free
		2548	4		Free
		2548	3		Free
		2548	K		Paying
		2548	5		Free
		2548	5		Free
		2548	4		Reduced
		2548	PK		Free
		2548	5		Reduced
		2548	2		Reduced
		2548	3		Free
		2548	PK		Free
		2548	1		Paying
		2548	4		Paying
		2548	K		Free
		2548	4		Paying
		2548	1		Paying
		2548			Paying
		2548	4		Paying
		2548	K		Paying
		2548			Paying
		2548			Paying
		2548	K		Paying
		2548	3		Paying
		2548	3		Free
		2548	K		Free
		2548	4		Paying
		2548	3		Paying
		2548	2		Free

Student #	Name	School	Grade	Homeroom	Eligibility
[redacted]	[redacted]	2548	1	[redacted]	Paying
[redacted]	[redacted]	2548	PK	[redacted]	Paying
[redacted]	[redacted]	2548	4	[redacted]	Free
[redacted]	[redacted]	2548	1	[redacted]	Free
[redacted]	[redacted]	2548	K	[redacted]	Free
[redacted]	[redacted]	2548	4	[redacted]	Free
[redacted]	[redacted]	2548	5	[redacted]	Free
[redacted]	[redacted]	2548	5	[redacted]	Reduced
[redacted]	[redacted]	2548	5	[redacted]	Paying
[redacted]	[redacted]	2548	2	[redacted]	Reduced
[redacted]	[redacted]	2548	3	[redacted]	Free
[redacted]	[redacted]	2548	K	[redacted]	Reduced
[redacted]	[redacted]	2548	4	[redacted]	Reduced
[redacted]	[redacted]	2548	5	[redacted]	Free

Grand Total for Report

Paying	35
Denied	46
Total Paying & Denied	81
Direct Certified	51
Temporary Free	0
Free	102
Total Free	153
Temporary Reduced	0
Reduced	14
Total Reduced	14
Total Free & Reduced	167
Total Active Enrollment	**248**

Food Services Branch

Meal Compliance Unit

Master Student List

As of 11/28/2014

(2548) BROCKTON ELEMENTARY

Confidential Data

Student #	Name	School	Grade	Homeroom	Eligibility
[redacted]	[redacted]	2548	3	[redacted]	Free
		2548	3		Free
		2548	K		Free
		2548	K		Free
		2548			Paying
		2548	4		Paying
		2548	1		Free
		2548	3		Free
		2548	K		Free
		2548	3		Free
		2548	4		Free
		2548	3		Free
		2548	4		Free
		2548	4		Paying
		2548	K		Free
		2548	2		Paying
		2548	3		Free
		2548	K		Free
		2548	1		Free
		2548	3		Paying
		2548	4		Free
		2548	5	[redacted]	Paying
		2548	PK		Paying
		2548	2		Free
		2548	K		Reduced
		2548	K		Free
		2548	K		Free
		2548	PK		Reduced
		2548	5		Paying
		2548	2		Paying
		2548	4		Free
		2548	K		Free
		2548	5		Paying
		2548	1		Paying
		2548	5		Free
		2548	3		Free
		2548	4		Paying
		2548	4		Free
		2548	4		Free
		2548	K		Paying

Student #	Name	School	Grade	Homeroom	Eligibility
[redacted]	[redacted]	2548	5	[redacted]	Free
[redacted]	[redacted]	2548	1	[redacted]	Free
[redacted]	[redacted]	2548	5	[redacted]	Free
[redacted]	[redacted]	2548	K	[redacted]	Free
[redacted]	[redacted]	2548	5	[redacted]	Free
[redacted]	[redacted]	2548	3	[redacted]	Free
[redacted]	[redacted]	2548	3	[redacted]	Free
[redacted]	[redacted]	2548	1	[redacted]	Free
[redacted]	[redacted]	2548	3	[redacted]	Free
[redacted]	[redacted]	2548	2	[redacted]	Free
[redacted]	[redacted]	2548	K	[redacted]	Free
[redacted]	[redacted]	2548	2	[redacted]	Free
[redacted]	[redacted]	2548	5	[redacted]	Free
[redacted]	[redacted]	2548	PK	[redacted]	Paying
[redacted]	[redacted]	2548	2	[redacted]	Paying
[redacted]	[redacted]	2548	5	[redacted]	Free
[redacted]	[redacted]	2548	PK	[redacted]	Free
[redacted]	[redacted]	2548	PK	[redacted]	Paying
[redacted]	[redacted]	2548	5	[redacted]	Free
[redacted]	[redacted]	2548	PK	[redacted]	Free
[redacted]	[redacted]	2548	K	[redacted]	Paying
[redacted]	[redacted]	2548	4	[redacted]	Paying
[redacted]	[redacted]	2548	1	[redacted]	Free
[redacted]	[redacted]	2548	K	[redacted]	Free
[redacted]	[redacted]	2548	4	[redacted]	Paying
[redacted]	[redacted]	2548	2	[redacted]	Free
[redacted]	[redacted]	2548	4	[redacted]	Free
[redacted]	[redacted]	2548	PK	[redacted]	Free
[redacted]	[redacted]	2548		[redacted]	Free
[redacted]	[redacted]	2548	K	[redacted]	Free
[redacted]	[redacted]	2548		[redacted]	Paying
[redacted]	[redacted]	2548	3	[redacted]	Paying
[redacted]	[redacted]	2548	4	[redacted]	Paying
[redacted]	[redacted]	2548	1	[redacted]	Free
[redacted]	[redacted]	2548	K	[redacted]	Free
[redacted]	[redacted]	2548	2	[redacted]	Free
[redacted]	[redacted]	2548	2	[redacted]	Free
[redacted]	[redacted]	2548	4	[redacted]	Free
[redacted]	[redacted]	2548	K	[redacted]	Free
[redacted]	[redacted]	2548	5	[redacted]	Paying
[redacted]	[redacted]	2548	1	[redacted]	Paying
[redacted]	[redacted]	2548	4	[redacted]	Free
[redacted]	[redacted]	2548	4	[redacted]	Free
[redacted]	[redacted]	2548	5	[redacted]	Paying
[redacted]	[redacted]	2548	5	[redacted]	Free
[redacted]	[redacted]	2548	5	[redacted]	Free
[redacted]	[redacted]	2548	4	[redacted]	Free
[redacted]	[redacted]	2548	K	[redacted]	Free
[redacted]	[redacted]	2548	PK	[redacted]	Free

Student #	Name	School	Grade	Homeroom	Eligibility
[redacted]	[redacted]	2548	K	[redacted]	Paying
[redacted]	[redacted]	2548	1	[redacted]	Paying
[redacted]	[redacted]	2548	5	[redacted]	Paying
[redacted]	[redacted]	2548	4	[redacted]	Paying
[redacted]	[redacted]	2548	5	[redacted]	Free
[redacted]	[redacted]	2548	2	[redacted]	Free
[redacted]	[redacted]	2548	4	[redacted]	Free
[redacted]	[redacted]	2548	2	[redacted]	Free
[redacted]	[redacted]	2548	K	[redacted]	Free
[redacted]	[redacted]	2548	2	[redacted]	Free
[redacted]	[redacted]	2548	3	[redacted]	Free
[redacted]	[redacted]	2548	1	[redacted]	Free
[redacted]	[redacted]	2548	PK	[redacted]	Paying
[redacted]	[redacted]	2548	K	[redacted]	Free
[redacted]	[redacted]	2548	1	[redacted]	Free
[redacted]	[redacted]	2548	PK	[redacted]	Free
[redacted]	[redacted]	2548	5	[redacted]	Paying
[redacted]	[redacted]	2548	1	[redacted]	Paying
[redacted]	[redacted]	2548	4	[redacted]	Paying
[redacted]	[redacted]	2548	5	[redacted]	Free
[redacted]	[redacted]	2548	K	[redacted]	Paying
[redacted]	[redacted]	2548	1	[redacted]	Free
[redacted]	[redacted]	2548	2	[redacted]	Free
[redacted]	[redacted]	2548	1	[redacted]	Paying
[redacted]	[redacted]	2548	1	[redacted]	Free
[redacted]	[redacted]	2548	1	[redacted]	Free
[redacted]	[redacted]	2548	4	[redacted]	Paying
[redacted]	[redacted]	2548	PK	[redacted]	Paying
[redacted]	[redacted]	2548	2	[redacted]	Paying
[redacted]	[redacted]	2548		[redacted]	Free
[redacted]	[redacted]	2548	4	[redacted]	Paying
[redacted]	[redacted]	2548	4	[redacted]	Paying
[redacted]	[redacted]	2548	1	[redacted]	Paying
[redacted]	[redacted]	2548	2	[redacted]	Free
[redacted]	[redacted]	2548	3	[redacted]	Free
[redacted]	[redacted]	2548	1	[redacted]	Free
[redacted]	[redacted]	2548	PK	[redacted]	Free
[redacted]	[redacted]	2548	4	[redacted]	Free
[redacted]	[redacted]	2548	K	[redacted]	Free
[redacted]	[redacted]	2548	3	[redacted]	Paying
[redacted]	[redacted]	2548	1	[redacted]	Free
[redacted]	[redacted]	2548	5	[redacted]	Free
[redacted]	[redacted]	2548	PK	[redacted]	Free
[redacted]	[redacted]	2548	K	[redacted]	Free
[redacted]	[redacted]	2548	3	[redacted]	Free
[redacted]	[redacted]	2548	5	[redacted]	Paying

Student #	Name	School	Grade	Homeroom	Eligibility
[redacted]	[redacted]	2548	1	[redacted]	Paying
		2548	1		Paying
		2548			Paying
		2548			Paying
		2548	1		Free
		2548	PK		Paying
		2548			Free
		2548	1		Free
		2548	4		Paying
		2548	4		Free
		2548	5		Free
		2548			Free
		2548	PK		Paying
		2548	K		Free
		2548	K		Free
		2548	2		Free
		2548	1		Free
		2548	K		Free
		2548	3		Free
		2548	3		Reduced
		2548	4		Free
		2548	1		Free
		2548	1		Free
		2548	1		Free
		2548	4		Free
		2548	1		Free
		2548	4		Free
		2548	4		Free
		2548	K		Free
		2548	2		Free
		2548	K		Free
		2548	PK		Free
		2548	4		Free
		2548	PK		Free
		2548	3		Free
		2548	PK		Free
		2548	PK		Paying
		2548	K		Reduced
		2548	3		Free
		2548			Free
		2548	1		Free
		2548	5		Free
		2548	5		Reduced
		2548	K		Free
		2548	3		Free
		2548	4		Free
		2548	5		Paying
		2548	4		Free
		2548	PK		Paying

Student #	Name	School	Grade	Homeroom	Eligibility
[redacted]	[redacted]	2548	1	[redacted]	Paying
[redacted]	[redacted]	2548	4	[redacted]	Paying
[redacted]	[redacted]	2548	4	[redacted]	Free
[redacted]	[redacted]	2548	5	[redacted]	Paying
[redacted]	[redacted]	2548	5	[redacted]	Paying
[redacted]	[redacted]	2548	3	[redacted]	Paying
[redacted]	[redacted]	2548	4	[redacted]	Reduced
[redacted]	[redacted]	2548	5	[redacted]	Free
[redacted]	[redacted]	2548	4	[redacted]	Free
[redacted]	[redacted]	2548	PK	[redacted]	Free
[redacted]	[redacted]	2548	3	[redacted]	Free
[redacted]	[redacted]	2548	5	[redacted]	Free
[redacted]	[redacted]	2548	K	[redacted]	Paying
[redacted]	[redacted]	2548	K	[redacted]	Free
[redacted]	[redacted]	2548	2	[redacted]	Free
[redacted]	[redacted]	2548	4	[redacted]	Free
[redacted]	[redacted]	2548	1	[redacted]	Paying
[redacted]	[redacted]	2548	4	[redacted]	Free
[redacted]	[redacted]	2548	3	[redacted]	Paying
[redacted]	[redacted]	2548	2	[redacted]	Paying
[redacted]	[redacted]	2548	K	[redacted]	Free
[redacted]	[redacted]	2548	PK	[redacted]	Free
[redacted]	[redacted]	2548	4	[redacted]	Free
[redacted]	[redacted]	2548	3	[redacted]	Free
[redacted]	[redacted]	2548	K	[redacted]	Free
[redacted]	[redacted]	2548	5	[redacted]	Free
[redacted]	[redacted]	2548	5	[redacted]	Free
[redacted]	[redacted]	2548	4	[redacted]	Reduced
[redacted]	[redacted]	2548	PK	[redacted]	Free
[redacted]	[redacted]	2548	5	[redacted]	Reduced
[redacted]	[redacted]	2548	2	[redacted]	Reduced
[redacted]	[redacted]	2548	3	[redacted]	Free
[redacted]	[redacted]	2548	PK	[redacted]	Free
[redacted]	[redacted]	2548	1	[redacted]	Paying
[redacted]	[redacted]	2548	4	[redacted]	Paying
[redacted]	[redacted]	2548	K	[redacted]	Free
[redacted]	[redacted]	2548	4	[redacted]	Paying
[redacted]	[redacted]	2548	1	[redacted]	Paying
[redacted]	[redacted]	2548		[redacted]	Paying
[redacted]	[redacted]	2548	4	[redacted]	Paying
[redacted]	[redacted]	2548	K	[redacted]	Paying
[redacted]	[redacted]	2548		[redacted]	Paying
[redacted]	[redacted]	2548		[redacted]	Paying
[redacted]	[redacted]	2548	K	[redacted]	Paying
[redacted]	[redacted]	2548	3	[redacted]	Paying
[redacted]	[redacted]	2548	3	[redacted]	Free
[redacted]	[redacted]	2548	K	[redacted]	Free
[redacted]	[redacted]	2548	4	[redacted]	Paying
[redacted]	[redacted]	2548	3	[redacted]	Paying
[redacted]	[redacted]	2548	2	[redacted]	Free

Student #	Name	School	Grade	Homeroom	Eligibility
[redacted]	[redacted]	2548	1	[redacted]	Paying
		2548	PK		Paying
		2548	4		Free
		2548	1		Free
		2548	K		Free
		2548	4		Free
		2548	5		Free
		2548	5		Reduced
		2548	5		Paying
		2548	2		Reduced
		2548	3		Free
		2548	K		Reduced
		2548	4		Reduced
		2548	5		Free

Grand Total for Report

Paying	33
Denied	45
Total Paying & Denied	78
Direct Certified	51
Temporary Free	0
Free	106
Total Free	157
Temporary Reduced	0
Reduced	13
Total Reduced	13
Total Free & Reduced	170
Total Active Enrollment	**248**

Food Services Branch

Meal Compliance Unit

Master Student List

As of 12/24/2014

(2548) BROCKTON ELEMENTARY

Confidential Data

Student #	Name	School	Grade	Homeroom	Eligibility
[redacted]	[redacted]	2548	3	[redacted]	Free
		2548	3		Free
		2548	K		Free
		2548	K		Free
		2548			Paying
		2548	4		Paying
		2548	1		Free
		2548	3		Free
		2548	K		Free
		2548	3		Free
		2548	4		Free
		2548	3		Free
[redacted]	[redacted]	2548	4	[redacted]	Free
		2548	4		Paying
		2548	K		Free
		2548	2		Paying
		2548	3		Free
		2548	K		Free
		2548	1		Free
		2548	3		Paying
		2548	4		Free
		2548	5		Paying
		2548	PK		Paying
		2548	2		Free
		2548	K		Reduced
		2548	K		Free
		2548	K	[redacted]	Free
		2548	PK		Reduced
		2548	5		Paying
		2548	2		Paying
		2548	4		Free
		2548	K		Free
		2548	5		Paying
		2548	1		Paying
		2548	5		Free
		2548	3		Free
		2548	4		Paying
		2548	4		Free
		2548	4		Free
		2548	K		Paying

Student #	Name	School	Grade	Homeroom	Eligibility
[redacted]	[redacted]	2548	5	[redacted]	Free
		2548	1		Free
		2548	5		Free
		2548	K		Free
		2548	5		Free
		2548	3		Free
		2548	3		Free
		2548	1		Free
		2548	3		Free
		2548	2		Free
		2548	K		Free
		2548	2		Free
		2548	5		Free
		2548	PK		Paying
		2548	2		Paying
		2548	5		Free
		2548	PK	[redacted]	Free
		2548	PK		Paying
		2548	5	[redacted]	Free
		2548	PK		Free
		2548	K		Paying
		2548	4		Paying
		2548	1		Free
		2548	K		Free
		2548	4		Paying
		2548	2		Free
[redacted]	[redacted]	2548	4	[redacted]	Free
		2548	PK		Free
		2548			Free
		2548	K		Free
		2548			Paying
		2548	3		Paying
		2548	4		Paying
		2548	1		Free
		2548	K		Free
		2548	2		Free
		2548	2		Free
		2548	4		Free
		2548	K		Free
		2548	5		Paying
		2548	1	[redacted]	Paying
		2548	4		Free
		2548	4		Free
		2548	5		Paying
		2548	5		Free
		2548	5		Free
		2548	4		Free
		2548	K		Free
		2548	PK		Free

Student #	Name	School	Grade	Homeroom	Eligibility
[redacted]	[redacted]	2548	K	[redacted]	Paying
[redacted]	[redacted]	2548	1	[redacted]	Paying
[redacted]	[redacted]	2548	5	[redacted]	Paying
[redacted]	[redacted]	2548	4	[redacted]	Paying
[redacted]	[redacted]	2548	5	[redacted]	Free
[redacted]	[redacted]	2548	2	[redacted]	Free
[redacted]	[redacted]	2548	4	[redacted]	Free
[redacted]	[redacted]	2548	2	[redacted]	Free
[redacted]	[redacted]	2548	K	[redacted]	Free
[redacted]	[redacted]	2548	2	[redacted]	Free
[redacted]	[redacted]	2548	3	[redacted]	Free
[redacted]	[redacted]	2548	1	[redacted]	Free
[redacted]	[redacted]	2548	PK	[redacted]	Paying
[redacted]	[redacted]	2548	K	[redacted]	Free
[redacted]	[redacted]	2548	1	[redacted]	Free
[redacted]	[redacted]	2548	PK	[redacted]	Free
[redacted]	[redacted]	2548	5	[redacted]	Paying
[redacted]	[redacted]	2548	1	[redacted]	Paying
[redacted]	[redacted]	2548	4	[redacted]	Paying
[redacted]	[redacted]	2548	5	[redacted]	Free
[redacted]	[redacted]	2548	K	[redacted]	Free
[redacted]	[redacted]	2548	1	[redacted]	Free
[redacted]	[redacted]	2548	2	[redacted]	Free
[redacted]	[redacted]	2548	K	[redacted]	Free
[redacted]	[redacted]	2548	1	[redacted]	Paying
[redacted]	[redacted]	2548	1	[redacted]	Free
[redacted]	[redacted]	2548	1	[redacted]	Free
[redacted]	[redacted]	2548	4	[redacted]	Paying
[redacted]	[redacted]	2548	PK	[redacted]	Paying
[redacted]	[redacted]	2548	2	[redacted]	Paying
[redacted]	[redacted]	2548		[redacted]	Free
[redacted]	[redacted]	2548	4	[redacted]	Paying
[redacted]	[redacted]	2548	4	[redacted]	Paying
[redacted]	[redacted]	2548	1	[redacted]	Paying
[redacted]	[redacted]	2548	2	[redacted]	Free
[redacted]	[redacted]	2548	3	[redacted]	Free
[redacted]	[redacted]	2548	1	[redacted]	Free
[redacted]	[redacted]	2548	PK	[redacted]	Free
[redacted]	[redacted]	2548	4	[redacted]	Free
[redacted]	[redacted]	2548	K	[redacted]	Free
[redacted]	[redacted]	2548	3	[redacted]	Paying
[redacted]	[redacted]	2548	1	[redacted]	Free
[redacted]	[redacted]	2548	5	[redacted]	Free
[redacted]	[redacted]	2548	PK	[redacted]	Free
[redacted]	[redacted]	2548	PK	[redacted]	Paying
[redacted]	[redacted]	2548	K	[redacted]	Free

Student #	Name	School	Grade	Homeroom	Eligibility
[redacted]	[redacted]	2548	3	[redacted]	Free
		2548	5		Paying
		2548	1		Paying
		2548	1		Paying
		2548			Paying
		2548			Paying
		2548	1		Free
		2548	PK		Paying
		2548			Free
		2548	1		Free
		2548	4		Paying
		2548	4		Free
		2548	5		Free
		2548			Free
		2548	PK		Paying
[redacted]	[redacted]	2548	K	[redacted]	Free
		2548	K		Free
		2548	2		Free
		2548	1		Free
		2548	K		Free
		2548	3		Free
		2548	3		Reduced
		2548	4		Free
		2548	1		Free
		2548	1		Free
		2548	1		Free
		2548	4		Free
		2548	1		Free
		2548	4		Free
		2548	4		Free
		2548	K		Free
		2548	2		Free
		2548	K		Free
		2548	PK		Free
		2548	4		Free
		2548	PK		Free
		2548	3		Free
		2548	PK		Free
		2548	PK	[redacted]	Paying
		2548	K	[redacted]	Reduced
		2548	3		Free
		2548			Free
		2548	1		Free
		2548	5		Free
		2548	5		Reduced
		2548	K		Free
		2548	3		Free
		2548	4		Free
		2548	5		Paying

Student #	Name	School	Grade	Homeroom	Eligibility
[redacted]	[redacted]	2548	4	[redacted]	Free
[redacted]	[redacted]	2548	PK	[redacted]	Paying
[redacted]	[redacted]	2548	1	[redacted]	Paying
[redacted]	[redacted]	2548	4	[redacted]	Paying
[redacted]	[redacted]	2548	4	[redacted]	Free
[redacted]	[redacted]	2548	5	[redacted]	Paying
[redacted]	[redacted]	2548	5	[redacted]	Paying
[redacted]	[redacted]	2548	3	[redacted]	Paying
[redacted]	[redacted]	2548	4	[redacted]	Reduced
[redacted]	[redacted]	2548	5	[redacted]	Free
[redacted]	[redacted]	2548	4	[redacted]	Free
[redacted]	[redacted]	2548	PK	[redacted]	Free
[redacted]	[redacted]	2548	3	[redacted]	Free
[redacted]	[redacted]	2548	5	[redacted]	Free
[redacted]	[redacted]	2548	K	[redacted]	Paying
[redacted]	[redacted]	2548	K	[redacted]	Free
[redacted]	[redacted]	2548	2	[redacted]	Free
[redacted]	[redacted]	2548	4	[redacted]	Free
[redacted]	[redacted]	2548	1	[redacted]	Paying
[redacted]	[redacted]	2548	4	[redacted]	Free
[redacted]	[redacted]	2548	3	[redacted]	Paying
[redacted]	[redacted]	2548	2	[redacted]	Paying
[redacted]	[redacted]	2548	K	[redacted]	Free
[redacted]	[redacted]	2548	PK	[redacted]	Free
[redacted]	[redacted]	2548	4	[redacted]	Free
[redacted]	[redacted]	2548	3	[redacted]	Free
[redacted]	[redacted]	2548	K	[redacted]	Free
[redacted]	[redacted]	2548	5	[redacted]	Free
[redacted]	[redacted]	2548	5	[redacted]	Free
[redacted]	[redacted]	2548	4	[redacted]	Reduced
[redacted]	[redacted]	2548	PK	[redacted]	Free
[redacted]	[redacted]	2548	5	[redacted]	Reduced
[redacted]	[redacted]	2548	2	[redacted]	Reduced
[redacted]	[redacted]	2548	PK	[redacted]	Free
[redacted]	[redacted]	2548	1	[redacted]	Paying
[redacted]	[redacted]	2548	4	[redacted]	Paying
[redacted]	[redacted]	2548	K	[redacted]	Free
[redacted]	[redacted]	2548	4	[redacted]	Paying
[redacted]	[redacted]	2548	1	[redacted]	Paying
[redacted]	[redacted]	2548		[redacted]	Paying
[redacted]	[redacted]	2548	4	[redacted]	Paying
[redacted]	[redacted]	2548	K	[redacted]	Paying
[redacted]	[redacted]	2548		[redacted]	Paying
[redacted]	[redacted]	2548		[redacted]	Paying
[redacted]	[redacted]	2548	K	[redacted]	Paying
[redacted]	[redacted]	2548	3	[redacted]	Paying
[redacted]	[redacted]	2548	3	[redacted]	Free
[redacted]	[redacted]	2548	K	[redacted]	Free
[redacted]	[redacted]	2548	4	[redacted]	Free
[redacted]	[redacted]	2548	3	[redacted]	Paying

Student #	Name	School	Grade	Homeroom	Eligibility
[redacted]	[redacted]	2548	2	[redacted]	Free
		2548	1		Paying
		2548	PK		Paying
		2548	4		Free
		2548	1		Free
		2548	K		Free
		2548	4		Free
		2548	5		Free
		2548	5		Reduced
		2548	5		Paying
		2548	2		Reduced
		2548	3		Free
		2548	K		Reduced
		2548	4		Reduced
		2548	5		Free

Grand Total for Report

Paying	33
Denied	44
Total Paying & Denied	77
Direct Certified	51
Temporary Free	0
Free	108
Total Free	159
Temporary Reduced	0
Reduced	13
Total Reduced	13
Total Free & Reduced	172
Total Active Enrollment	**249**

Food Services Branch

Meal Compliance Unit

Master Student List

As of 1/30/2015

(2548) BROCKTON ELEMENTARY

Confidential Data

Student #	Name	School	Grade	Homeroom	Eligibility
[redacted]	[redacted]	2548	3	[redacted]	Free
		2548	3		Free
		2548	K		Free
		2548	K		Free
		2548			Paying
		2548	4		Paying
		2548	1		Free
		2548	3		Free
		2548	K		Free
		2548	3		Free
		2548	4		Free
		2548	3		Free
[redacted]	[redacted]	2548	4	[redacted]	Free
		2548	4		Paying
		2548	2		Paying
		2548	3		Free
		2548	K		Free
		2548	1		Free
		2548	3		Paying
		2548	4		Free
		2548	5		Paying
		2548	PK		Paying
		2548	2		Free
		2548	K		Reduced
		2548	K	[redacted]	Free
		2548	K		Free
		2548	PK		Reduced
		2548	5		Paying
		2548	2		Paying
		2548	4		Free
		2548	K		Free
		2548	5		Paying
[redacted]	[redacted]	2548	1	[redacted]	Paying
		2548	5		Free
		2548	3		Free
		2548	4		Paying
		2548	4		Free
		2548	4		Free
		2548	K		Paying
		2548	5		Free

Student #	Name	School	Grade	Homeroom	Eligibility
[redacted]	[redacted]	2548	1	[redacted]	Free
		2548	5		Free
		2548	K		Free
		2548	5		Free
		2548	3		Free
		2548	3		Free
		2548	1		Free
		2548	3		Free
		2548	2		Free
		2548	K		Free
		2548	2		Free
		2548	5		Free
		2548	PK		Paying
		2548	2		Paying
		2548	5		Free
		2548	PK		Free
		2548	PK	[redacted]	Paying
		2548	5		Free
		2548	PK		Free
		2548	K		Paying
		2548	4	[redacted]	Paying
		2548	1		Free
		2548	K		Free
		2548	4		Paying
		2548	2		Free
		2548	4		Free
		2548	PK		Free
		2548			Free
		2548	K		Free
		2548			Paying
		2548	3		Paying
		2548	4		Paying
		2548	1		Free
		2548	K		Free
		2548	2		Free
		2548	2		Free
		2548	4		Free
		2548	K		Free
		2548	5		Paying
		2548	1		Paying
		2548	4		Free
		2548	4		Free
		2548	5		Paying
		2548	5		Free
		2548	5		Free
		2548	4		Free
		2548	K		Free
		2548	PK		Free
		2548	K		Paying

Student #	Name	School	Grade	Homeroom	Eligibility
[redacted]	[redacted]	2548	1	[redacted]	Paying
		2548	5		Paying
		2548	4		Paying
		2548	5		Free
		2548	2		Free
		2548	4		Free
		2548	2		Free
		2548	3		Free
		2548	1		Free
		2548	PK		Paying
		2548	K		Free
		2548	1		Free
		2548	PK		Free
		2548	5		Paying
		2548	1		Paying
		2548	4		Paying
		2548	PK		Free
		2548	5		Free
		2548	K		Free
		2548	1		Free
		2548	2		Free
		2548	K		Free
		2548	1		Paying
		2548	1		Free
		2548	1	[redacted]	Free
		2548	4		Paying
		2548	PK		Paying
		2548	2		Paying
		2548			Free
		2548	4		Paying
		2548	4		Paying
		2548	1		Paying
		2548	2		Free
		2548	3		Free
		2548	1		Free
		2548	PK		Free
		2548	4		Free
		2548	3		Paying
		2548	1		Free
		2548	5		Free
		2548	K		Paying
		2548	PK		Free
		2548	PK		Paying
		2548	K		Free
		2548	3		Free
		2548	PK		Free
		2548	5		Paying

Student #	Name	School	Grade	Homeroom	Eligibility
[redacted]	[redacted]	2548	1	[redacted]	Paying
		2548	1		Paying
		2548			Paying
		2548			Paying
		2548	1		Free
		2548	PK		Paying
		2548			Free
		2548	1		Free
		2548	4		Paying
		2548	4		Free
		2548	5		Free
		2548			Free
		2548	PK		Paying
		2548	K		Free
		2548	K		Free
		2548	2		Free
		2548	1		Free
		2548	K		Free
		2548	3		Free
		2548	3		Reduced
		2548	4		Free
		2548	1		Free
		2548	2		Paying
		2548	1		Free
		2548	1		Free
		2548	4		Free
		2548	1		Free
		2548	4		Free
		2548	4		Free
		2548	K		Free
		2548	2		Free
		2548	K		Free
		2548	PK		Free
		2548	4		Free
		2548	PK		Free
		2548	3		Free
		2548	PK		Free
		2548	PK		Paying
		2548	K		Reduced
		2548	3		Free
		2548			Free
		2548	1		Free
		2548	5		Free
		2548	5		Reduced
		2548	K		Free
		2548	3		Free
		2548	4		Free
		2548	5		Paying
		2548	4		Free

Student #	Name	School	Grade	Homeroom	Eligibility
[redacted]	[redacted]	2548	2	[redacted]	Free
[redacted]	[redacted]	2548	PK	[redacted]	Paying
[redacted]	[redacted]	2548	1	[redacted]	Paying
[redacted]	[redacted]	2548	4	[redacted]	Paying
[redacted]	[redacted]	2548	4	[redacted]	Free
[redacted]	[redacted]	2548	5	[redacted]	Paying
[redacted]	[redacted]	2548	5	[redacted]	Paying
[redacted]	[redacted]	2548	3	[redacted]	Paying
[redacted]	[redacted]	2548	4	[redacted]	Reduced
[redacted]	[redacted]	2548	5	[redacted]	Free
[redacted]	[redacted]	2548	4	[redacted]	Free
[redacted]	[redacted]	2548	PK	[redacted]	Free
[redacted]	[redacted]	2548	3	[redacted]	Free
[redacted]	[redacted]	2548	5	[redacted]	Free
[redacted]	[redacted]	2548	K	[redacted]	Paying
[redacted]	[redacted]	2548	K	[redacted]	Free
[redacted]	[redacted]	2548	2	[redacted]	Free
[redacted]	[redacted]	2548	4	[redacted]	Free
[redacted]	[redacted]	2548	1	[redacted]	Paying
[redacted]	[redacted]	2548	4	[redacted]	Free
[redacted]	[redacted]	2548	3	[redacted]	Paying
[redacted]	[redacted]	2548	2	[redacted]	Paying
[redacted]	[redacted]	2548	K	[redacted]	Free
[redacted]	[redacted]	2548	PK	[redacted]	Free
[redacted]	[redacted]	2548	4	[redacted]	Free
[redacted]	[redacted]	2548	3	[redacted]	Free
[redacted]	[redacted]	2548	K	[redacted]	Free
[redacted]	[redacted]	2548	5	[redacted]	Free
[redacted]	[redacted]	2548	5	[redacted]	Free
[redacted]	[redacted]	2548	4	[redacted]	Reduced
[redacted]	[redacted]	2548	PK	[redacted]	Free
[redacted]	[redacted]	2548	5	[redacted]	Reduced
[redacted]	[redacted]	2548	2	[redacted]	Reduced
[redacted]	[redacted]	2548	PK	[redacted]	Free
[redacted]	[redacted]	2548	1	[redacted]	Paying
[redacted]	[redacted]	2548	4	[redacted]	Paying
[redacted]	[redacted]	2548	K	[redacted]	Free
[redacted]	[redacted]	2548	4	[redacted]	Paying
[redacted]	[redacted]	2548	1	[redacted]	Paying
[redacted]	[redacted]	2548		[redacted]	Paying
[redacted]	[redacted]	2548	4	[redacted]	Paying
[redacted]	[redacted]	2548	K	[redacted]	Paying
[redacted]	[redacted]	2548		[redacted]	Paying
[redacted]	[redacted]	2548		[redacted]	Paying
[redacted]	[redacted]	2548	K	[redacted]	Paying
[redacted]	[redacted]	2548	3	[redacted]	Paying
[redacted]	[redacted]	2548	3	[redacted]	Free
[redacted]	[redacted]	2548	K	[redacted]	Free
[redacted]	[redacted]	2548	4	[redacted]	Free
[redacted]	[redacted]	2548	3	[redacted]	Paying

Student #	Name	School	Grade	Homeroom	Eligibility
[redacted]	[redacted]	2548	2	[redacted]	Free
		2548	1		Paying
		2548	PK		Paying
		2548	4		Free
		2548	PK		Free
		2548	1		Free
		2548	K		Free
		2548	4		Free
		2548	5		Free
		2548	5		Reduced
		2548	5		Paying
		2548	2		Reduced
		2548	3		Free
		2548	K		Reduced
		2548	4		Reduced
		2548	5		Free

Grand Total for Report

Paying	35
Denied	44
Total Paying & Denied	79
Direct Certified	49
Temporary Free	0
Free	110
Total Free	159
Temporary Reduced	0
Reduced	13
Total Reduced	13
Total Free & Reduced	172
Total Active Enrollment	**251**

Food Services Branch

Meal Compliance Unit

Master Student List

As of 2/27/2015

(2548) BROCKTON ELEMENTARY

Confidential Data

Student #	Name	School	Grade	Homeroom	Eligibility
[redacted]	[redacted]	2548	3	[redacted]	Free
[redacted]	[redacted]	2548	3	[redacted]	Free
[redacted]	[redacted]	2548	K	[redacted]	Free
[redacted]	[redacted]	2548	K	[redacted]	Free
[redacted]	[redacted]	2548		[redacted]	Paying
[redacted]	[redacted]	2548	4	[redacted]	Paying
[redacted]	[redacted]	2548	1	[redacted]	Free
[redacted]	[redacted]	2548	3	[redacted]	Free
[redacted]	[redacted]	2548	K	[redacted]	Free
[redacted]	[redacted]	2548	3	[redacted]	Free
[redacted]	[redacted]	2548	4	[redacted]	Free
[redacted]	[redacted]	2548	3	[redacted]	Free
[redacted]	[redacted]	2548	4	[redacted]	Free
[redacted]	[redacted]	2548	4	[redacted]	Paying
[redacted]	[redacted]	2548	2	[redacted]	Paying
[redacted]	[redacted]	2548	3	[redacted]	Free
[redacted]	[redacted]	2548	K	[redacted]	Free
[redacted]	[redacted]	2548	1	[redacted]	Free
[redacted]	[redacted]	2548	3	[redacted]	Paying
[redacted]	[redacted]V	2548	4	[redacted]	Free
[redacted]	[redacted]	2548	5	[redacted]	Paying
[redacted]	[redacted]	2548	PK	[redacted]	Paying
[redacted]	[redacted]	2548	2	[redacted]	Free
[redacted]	[redacted]	2548	K	[redacted]	Reduced
[redacted]	[redacted]	2548	K	[redacted]	Free
[redacted]	[redacted]	2548	K	[redacted]	Free
[redacted]	[redacted]	2548	PK	[redacted]	Reduced
[redacted]	[redacted]	2548	5	[redacted]	Paying
[redacted]	[redacted]	2548	2	[redacted]	Paying
[redacted]	[redacted]	2548	4	[redacted]	Free
[redacted]	[redacted]	2548	K	[redacted]	Free
[redacted]	[redacted]	2548	5	[redacted]	Paying
[redacted]	[redacted]	2548	5	[redacted]	Free
[redacted]	[redacted]	2548	3	[redacted]	Free
[redacted]	[redacted]	2548	4	[redacted]	Paying
[redacted]	[redacted]	2548	4	[redacted]	Free
[redacted]	[redacted]	2548	4	[redacted]	Free
[redacted]	[redacted]	2548	K	[redacted]	Paying
[redacted]	[redacted]	2548	5	[redacted]	Free
[redacted]	[redacted]	2548	1	[redacted]	Free

Student #	Name	School	Grade	Homeroom	Eligibility
[redacted]	[redacted]	2548	5	[redacted]	Free
		2548	K		Free
		2548	5		Free
		2548	3		Free
		2548	3		Free
		2548	1		Free
		2548	3		Free
		2548	2		Free
		2548	K		Free
		2548	2		Free
		2548	5		Free
		2548	PK		Paying
		2548	2		Paying
		2548	5		Free
		2548	PK	[redacted]	Free
		2548	PK	[redacted]	Paying
		2548	5	[redacted]	Free
		2548	PK		Free
		2548	K		Paying
		2548	4		Paying
		2548	1		Free
		2548	K		Free
		2548	4		Paying
		2548	2		Free
		2548	4		Free
		2548	PK		Free
		2548			Free
		2548	K		Free
		2548			Paying
		2548	3		Paying
		2548	4		Paying
		2548	1		Free
		2548	K		Free
		2548	2		Free
		2548	2		Free
		2548	4		Free
		2548	K		Free
		2548	5		Paying
		2548	1		Paying
		2548	4		Free
		2548	4		Free
		2548	5		Paying
		2548	5		Free
		2548	5		Free
		2548	4		Free
		2548	K		Free
		2548	PK		Free
		2548	K		Paying
		2548	1		Paying

Student #	Name	School	Grade	Homeroom	Eligibility
[redacted]	[redacted]	2548	5	[redacted]	Paying
		2548	4		Paying
		2548	5		Free
		2548	2		Free
		2548	4		Free
		2548	PK		Free
		2548	2		Free
		2548	3		Free
		2548	1		Free
		2548	PK		Paying
		2548	K		Free
		2548	1		Free
		2548	PK		Free
		2548	5		Paying
		2548	1		Paying
		2548	4		Paying
		2548	PK		Free
		2548	5		Free
		2548	K		Free
		2548	1		Free
		2548	2		Free
		2548	1		Paying
		2548	1		Free
		2548	1		Free
		2548	4		Paying
		2548	PK		Paying
		2548	2		Paying
		2548			Free
		2548	4		Paying
		2548	4		Paying
		2548	1		Paying
		2548	3		Free
		2548	1		Free
		2548	PK		Free
		2548	4		Free
		2548	3		Paying
		2548	1		Free
		2548	5		Free
		2548	K		Paying
		2548	PK		Free
		2548	PK		Free
		2548	K		Free
		2548	3		Free
		2548	PK		Free
		2548	5		Paying
		2548	1		Paying
		2548	1		Paying

Student #	Name	School	Grade	Homeroom	Eligibility
[redacted]	[redacted]	2548		[redacted]	Paying
		2548			Paying
		2548	1		Free
		2548	PK		Paying
		2548			Free
		2548	1		Free
		2548	4		Paying
		2548	4		Free
		2548	5		Free
		2548			Free
		2548	PK		Paying
		2548	K	[redacted]	Free
		2548	K		Free
		2548	2		Free
		2548	1		Free
		2548	K		Free
		2548	3		Free
		2548	3		Reduced
		2548	4		Free
		2548	1		Free
		2548	2		Paying
		2548	1		Free
		2548	1		Free
		2548	4		Free
		2548	1		Free
		2548	4		Free
		2548	4		Free
		2548	K		Free
		2548	2		Free
		2548	K		Free
		2548	PK		Free
		2548	4		Free
		2548	PK		Free
		2548	3		Free
		2548	PK		Free
		2548	PK		Paying
		2548	K	[redacted]	Reduced
		2548	3		Free
		2548			Free
		2548	1		Free
		2548	5		Free
		2548	5		Reduced
		2548	K		Free
		2548	3		Free
		2548	4		Free
		2548	5		Paying
		2548	4		Free
		2548	2		Free
		2548	PK	[redacted]	Paying

Student #	Name	School	Grade	Homeroom	Eligibility
[redacted]	[redacted]	2548	PK	[redacted]	Paying
[redacted]	[redacted]	2548	1	[redacted]	Paying
[redacted]	[redacted]	2548	4	[redacted]	Paying
[redacted]	[redacted]	2548	4	[redacted]	Free
[redacted]	[redacted]	2548	5	[redacted]	Paying
[redacted]	[redacted]	2548	5	[redacted]	Paying
[redacted]	[redacted]	2548	3	[redacted]	Paying
[redacted]	[redacted]	2548	4	[redacted]	Reduced
[redacted]	[redacted]	2548	5	[redacted]	Free
[redacted]	[redacted]	2548	4	[redacted]	Free
[redacted]	[redacted]	2548	PK	[redacted]	Free
[redacted]	[redacted]	2548	3	[redacted]	Free
[redacted]	[redacted]	2548	5	[redacted]	Free
[redacted]	[redacted]	2548	K	[redacted]	Paying
[redacted]	[redacted]	2548	K	[redacted]	Free
[redacted]	[redacted]	2548	2	[redacted]	Free
[redacted]	[redacted]	2548	4	[redacted]	Free
[redacted]	[redacted]	2548	1	[redacted]	Paying
[redacted]	[redacted]	2548	4	[redacted]	Free
[redacted]	[redacted]	2548	3	[redacted]	Paying
[redacted]	[redacted]	2548	2	[redacted]	Paying
[redacted]	[redacted]	2548	K	[redacted]	Free
[redacted]	[redacted]	2548	PK	[redacted]	Free
[redacted]	[redacted]	2548	4	[redacted]	Free
[redacted]	[redacted]	2548	3	[redacted]	Free
[redacted]	[redacted]	2548	K	[redacted]	Free
[redacted]	[redacted]	2548	5	[redacted]	Free
[redacted]	[redacted]	2548	5	[redacted]	Free
[redacted]	[redacted]	2548	4	[redacted]	Reduced
[redacted]	[redacted]	2548	PK	[redacted]	Free
[redacted]	[redacted]	2548	5	[redacted]	Reduced
[redacted]	[redacted]	2548	2	[redacted]	Reduced
[redacted]	[redacted]	2548	PK	[redacted]	Free
[redacted]	[redacted]	2548	1	[redacted]	Paying
[redacted]	[redacted]	2548	1	[redacted]	Paying
[redacted]	[redacted]	2548	4	[redacted]	Paying
[redacted]	[redacted]	2548	K	[redacted]	Free
[redacted]	[redacted]	2548	4	[redacted]	Paying
[redacted]	[redacted]	2548	1	[redacted]	Paying
[redacted]	[redacted]	2548		[redacted]	Paying
[redacted]	[redacted]	2548	4	[redacted]	Paying
[redacted]	[redacted]	2548	K	[redacted]	Paying
[redacted]	[redacted]	2548		[redacted]	Paying
[redacted]	[redacted]	2548		[redacted]	Paying
[redacted]	[redacted]	2548	K	[redacted]	Paying
[redacted]	[redacted]	2548	3	[redacted]	Paying
[redacted]	[redacted]	2548	3	[redacted]	Free
[redacted]	[redacted]	2548	K	[redacted]	Free
[redacted]	[redacted]	2548	4	[redacted]	Free
[redacted]	[redacted]	2548	3	[redacted]	Paying

Student #	Name	School	Grade	Homeroom	Eligibility
[redacted]	[redacted]	2548	2	[redacted]	Free
		2548	1		Paying
		2548	PK		Paying
		2548	4		Free
		2548	PK		Free
		2548	1		Free
		2548	K		Free
		2548	4		Free
		2548	5		Free
		2548	5		Reduced
		2548	5		Paying
		2548	2		Reduced
		2548	3		Free
		2548	K		Reduced
		2548	4		Reduced
		2548	5		Free

Grand Total for Report

Paying	34
Denied	45
Total Paying & Denied	79
Direct Certified	50
Temporary Free	0
Free	109
Total Free	159
Temporary Reduced	0
Reduced	13
Total Reduced	13
Total Free & Reduced	172
Total Active Enrollment	**251**

Food Services Branch

Meal Compliance Unit

Master Student List

As of 3/31/2015

(2548) BROCKTON ELEMENTARY

Confidential Data

Student #	Name	School	Grade	Homeroom	Eligibility
[redacted]	[redacted]	2548	3	[redacted]	Free
		2548	3		Free
		2548	K		Free
		2548	K		Free
		2548			Paying
		2548	4		Paying
		2548	1		Free
		2548	3		Free
		2548	K		Free
		2548	3		Free
		2548	4		Free
		2548	3		Free
		2548	4		Free
		2548	4		Paying
		2548	2		Paying
		2548	5		Free
		2548	3		Free
		2548	K		Free
		2548	1		Free
		2548	3		Paying
		2548	4		Free
		2548	5		Paying
		2548	PK	[redacted]	Paying
		2548	2	[redacted]	Free
		2548	K		Reduced
		2548	K		Free
		2548	K		Free
		2548	PK		Reduced
		2548	5		Paying
		2548	2		Paying
		2548	4		Free
		2548	K		Free
		2548	5		Paying
		2548	5		Free
		2548	3		Free
		2548	4		Paying
		2548	4		Free
		2548	4		Free
		2548	K		Paying
		2548	5		Free

Student #	Name	School	Grade	Homeroom	Eligibility
[redacted]	[redacted]	2548	1	[redacted]	Free
[redacted]	[redacted]	2548	5	[redacted]	Free
[redacted]	[redacted]	2548	K	[redacted]	Free
[redacted]	[redacted]	2548	5	[redacted]	Free
[redacted]	[redacted]	2548	3	[redacted]	Free
[redacted]	[redacted]	2548	3	[redacted]	Free
[redacted]	[redacted]	2548	1	[redacted]	Free
[redacted]	[redacted]	2548	3	[redacted]	Free
[redacted]	[redacted]	2548	2	[redacted]	Free
[redacted]	[redacted]	2548	K	[redacted]	Free
[redacted]	[redacted]	2548	2	[redacted]	Free
[redacted]	[redacted]	2548	5	[redacted]	Free
[redacted]	[redacted]	2548	PK	[redacted]	Paying
[redacted]	[redacted]	2548	2	[redacted]	Paying
[redacted]	[redacted]	2548	5	[redacted]	Free
[redacted]	[redacted]	2548	PK	[redacted]	Free
[redacted]	[redacted]	2548	PK	[redacted]	Paying
[redacted]	[redacted]	2548	5	[redacted]	Free
[redacted]	[redacted]	2548	PK	[redacted]	Free
[redacted]	[redacted]	2548	K	[redacted]	Paying
[redacted]	[redacted]	2548	4	[redacted]	Paying
[redacted]	[redacted]	2548	1	[redacted]	Free
[redacted]	[redacted]	2548	K	[redacted]	Free
[redacted]	[redacted]	2548	4	[redacted]	Paying
[redacted]	[redacted]	2548	2	[redacted]	Free
[redacted]	[redacted]	2548	4	[redacted]	Free
[redacted]	[redacted]	2548	PK	[redacted]	Free
[redacted]	[redacted]	2548		[redacted]	Free
[redacted]	[redacted]	2548	K	[redacted]	Free
[redacted]	[redacted]	2548		[redacted]	Paying
[redacted]	[redacted]	2548	3	[redacted]	Paying
[redacted]	[redacted]	2548	4	[redacted]	Paying
[redacted]	[redacted]	2548	1	[redacted]	Free
[redacted]	[redacted]	2548	K	[redacted]	Free
[redacted]	[redacted]	2548	2	[redacted]	Free
[redacted]	[redacted]	2548	2	[redacted]	Free
[redacted]	[redacted]	2548	4	[redacted]	Free
[redacted]	[redacted]	2548	K	[redacted]	Free
[redacted]	[redacted]	2548	5	[redacted]	Paying
[redacted]	[redacted]	2548	1	[redacted]	Paying
[redacted]	[redacted]	2548	4	[redacted]	Free
[redacted]	[redacted]	2548	4	[redacted]	Free
[redacted]	[redacted]	2548	5	[redacted]	Paying
[redacted]	[redacted]	2548	5	[redacted]	Free
[redacted]	[redacted]	2548	5	[redacted]	Free
[redacted]	[redacted]	2548	4	[redacted]	Free
[redacted]	[redacted]	2548	K	[redacted]	Free
[redacted]	[redacted]	2548	PK	[redacted]	Free
[redacted]	[redacted]	2548	K	[redacted]	Paying

Student #	Name	School	Grade	Homeroom	Eligibility
[redacted]	[redacted]	2548	1	[redacted]	Paying
		2548	5		Paying
		2548	4		Paying
		2548	5		Free
		2548	2		Free
		2548	4		Free
		2548	PK		Free
		2548	2		Free
		2548	3		Free
		2548	1		Free
		2548	PK		Paying
		2548	K		Free
		2548	1		Free
		2548	PK		Free
		2548	5		Paying
		2548	1		Paying
		2548	4		Paying
		2548	PK		Free
		2548	5		Free
		2548	K		Free
		2548	1		Free
		2548	2		Free
		2548	1		Paying
		2548	1		Free
		2548	1		Free
		2548	4		Paying
		2548	PK		Paying
		2548	2		Paying
		2548	PK		Paying
		2548			Free
		2548	4		Paying
		2548	4		Paying
		2548	1		Paying
		2548	3		Free
		2548	1		Free
		2548	PK		Free
		2548	4		Free
		2548	3		Paying
		2548	1		Free
		2548	5		Free
		2548	K		Paying
		2548	PK		Free
		2548	PK		Free
		2548	K		Free
		2548	3		Free
		2548	PK		Free
		2548	5		Paying

Student #	Name	School	Grade	Homeroom	Eligibility
[redacted]	[redacted]	2548	1	[redacted]	Paying
		2548	1		Paying
		2548			Paying
		2548			Paying
		2548	1		Free
		2548	PK		Paying
		2548			Free
		2548	1		Free
		2548	4		Paying
		2548	4		Free
		2548	5		Free
		2548			Free
		2548	PK		Paying
		2548	K	[redacted]	Free
		2548	K		Free
		2548	2		Free
		2548	1		Free
		2548	K		Free
		2548	3		Free
		2548	3		Reduced
		2548	4		Free
		2548	1		Free
		2548	2		Paying
		2548	1		Free
		2548	1		Free
		2548	4		Free
		2548	1		Free
		2548	4		Free
		2548	4		Free
		2548	K		Free
		2548	2		Free
		2548	1		Free
		2548	K		Free
		2548	PK		Free
		2548	4		Free
		2548	PK		Free
		2548	3		Free
		2548	PK		Free
		2548	PK	[redacted]	Paying
		2548	K	[redacted]	Reduced
		2548	3		Free
		2548			Free
		2548	1		Free
		2548	5		Free
		2548	5		Reduced
		2548	K		Free
		2548	3		Free
		2548	4		Free
		2548	5		Paying

Student #	Name	School	Grade	Homeroom	Eligibility
[redacted]	[redacted]	2548	4	[redacted]	Free
[redacted]	[redacted]	2548	PK	[redacted]	Paying
[redacted]	[redacted]	2548	PK	[redacted]	Paying
[redacted]	[redacted]	2548	1	[redacted]	Paying
[redacted]	[redacted]	2548	4	[redacted]	Paying
[redacted]	[redacted]	2548	4	[redacted]	Free
[redacted]	[redacted]	2548	5	[redacted]	Paying
[redacted]	[redacted]	2548	5	[redacted]	Paying
[redacted]	[redacted]	2548	3	[redacted]	Paying
[redacted]	[redacted]	2548	4	[redacted]	Reduced
[redacted]	[redacted]	2548	5	[redacted]	Free
[redacted]	[redacted]	2548	4	[redacted]	Free
[redacted]	[redacted]	2548	PK	[redacted]M	Free
[redacted]	[redacted]	2548	3	[redacted]	Free
[redacted]	[redacted]	2548	5	[redacted]	Free
[redacted]	[redacted]	2548	K	[redacted]	Paying
[redacted]	[redacted]	2548	K	[redacted]	Free
[redacted]	[redacted]	2548	2	[redacted]	Free
[redacted]	[redacted]	2548	4	[redacted]	Free
[redacted]	[redacted]	2548	1	[redacted]	Paying
[redacted]	[redacted]	2548	4	[redacted]	Free
[redacted]	[redacted]	2548	3	[redacted]	Paying
[redacted]	[redacted]	2548	2	[redacted]	Paying
[redacted]	[redacted]	2548	K	[redacted]	Free
[redacted]	[redacted]	2548	PK	[redacted]M	Free
[redacted]	[redacted]	2548	4	[redacted]	Free
[redacted]	[redacted]	2548	3	[redacted]	Free
[redacted]	[redacted]	2548	K	[redacted]	Free
[redacted]	[redacted]	2548	5	[redacted]	Free
[redacted]	[redacted]	2548	5	[redacted]	Free
[redacted]	[redacted]	2548	4	[redacted]	Reduced
[redacted]	[redacted]	2548	PK	[redacted]M	Free
[redacted]	[redacted]	2548	5	[redacted]	Reduced
[redacted]	[redacted]	2548	2	[redacted]	Reduced
[redacted]	[redacted]	2548	PK	[redacted]	Free
[redacted]	[redacted]	2548	1	[redacted]	Paying
[redacted]	[redacted]	2548	1	[redacted]	Paying
[redacted]	[redacted]	2548	4	[redacted]	Paying
[redacted]	[redacted]	2548	K	[redacted]	Free
[redacted]	[redacted]	2548	4	[redacted]	Paying
[redacted]	[redacted]	2548	1	[redacted]	Paying
[redacted]	[redacted]	2548		[redacted]	Paying
[redacted]	[redacted]	2548	4	[redacted]	Paying
[redacted]	[redacted]	2548	K	[redacted]	Paying
[redacted]	[redacted]	2548		[redacted]	Paying
[redacted]	[redacted]	2548		[redacted]	Paying
[redacted]	[redacted]	2548	K	[redacted]	Paying
[redacted]	[redacted]	2548	3	[redacted]	Paying
[redacted]	[redacted]	2548	3	[redacted]	Free
[redacted]	[redacted]	2548	K	[redacted]	Free

Student #	Name	School	Grade	Homeroom	Eligibility
[redacted]	[redacted]	2548	4	[redacted]	Free
		2548	3		Paying
		2548	2		Free
		2548	1		Paying
		2548	PK		Paying
		2548	4		Free
		2548	PK		Free
		2548	1		Free
		2548	K		Free
		2548	4		Free
		2548	5		Free
		2548	5		Reduced
		2548	5		Paying
		2548	2		Reduced
		2548	3		Free
		2548	K		Reduced
		2548	4		Reduced
		2548	5		Free

Grand Total for Report

Paying	35
Denied	45
Total Paying & Denied	80
Direct Certified	50
Temporary Free	0
Free	110
Total Free	160
Temporary Reduced	0
Reduced	13
Total Reduced	13
Total Free & Reduced	173
Total Active Enrollment	**253**

Food Services Branch

Meal Compliance Unit

Master Student List

As of 4/30/2015

(2548) BROCKTON ELEMENTARY

Confidential Data

Student #	Name	School	Grade	Homeroom	Eligibility
[redacted]	[redacted]	2548	3	[redacted]	Free
		2548	3		Free
		2548	K		Free
		2548	K		Free
		2548			Paying
		2548	4		Paying
		2548	1		Free
		2548	3		Free
		2548	K		Free
		2548	3		Free
		2548	4		Free
		2548	3		Free
		2548	4		Free
		2548	4		Paying
		2548	2		Paying
		2548	5		Free
		2548	3		Free
		2548	K		Free
		2548	1		Free
		2548	3		Paying
		2548	4		Free
		2548	5		Paying
		2548	PK		Paying
		2548	2	[redacted]	Free
		2548	K		Reduced
		2548	K		Free
		2548	K		Free
		2548	PK		Reduced
		2548	5		Paying
		2548	2		Paying
		2548	4		Free
		2548	K		Free
		2548	5		Paying
		2548	5		Free
		2548	3		Free
		2548	4		Paying
		2548	4		Free
		2548	4		Free
		2548	K		Paying
		2548	5		Free

Student #	Name	School	Grade	Homeroom	Eligibility
[redacted]	[redacted]	2548	1	[redacted]	Free
		2548	5		Free
		2548	K		Free
		2548	5		Free
		2548	3		Free
		2548	3		Free
		2548	1		Free
		2548	3		Free
		2548	2		Free
		2548	K		Free
		2548	PK		Paying
		2548	2		Free
		2548	5		Free
		2548	PK		Paying
		2548	2		Paying
		2548	5		Free
		2548	PK		Free
		2548	PK	[redacted]	Paying
		2548	5	[redacted]	Free
		2548	PK		Free
		2548	K		Paying
		2548	4		Paying
		2548	1		Free
		2548	K		Free
		2548	4		Paying
		2548	2		Free
		2548	4		Free
		2548	PK		Free
		2548			Free
		2548	K		Free
		2548			Paying
		2548	3		Paying
		2548	4		Paying
		2548	1		Free
		2548	K		Free
		2548	2		Free
		2548	2		Free
		2548	4	[redacted]	Free
		2548	K		Free
		2548	5		Paying
		2548	1		Paying
		2548	4		Free
		2548	4		Free
		2548	5		Paying
		2548	5		Free
		2548	5		Free
		2548	4		Free
		2548	K		Free
		2548	PK		Free

Student #	Name	School	Grade	Homeroom	Eligibility
[redacted]	[redacted]	2548	K	[redacted]	Paying
		2548	1		Paying
		2548	5		Paying
		2548	4		Paying
		2548	5		Free
		2548	2		Free
		2548	PK		Free
		2548	4		Free
		2548	PK		Free
		2548	2		Free
		2548	3		Free
		2548	1		Free
		2548	PK		Paying
		2548	K		Free
		2548	1		Free
		2548	PK		Free
		2548	5		Paying
		2548	1		Paying
		2548	4		Paying
		2548	PK		Free
		2548	5		Free
		2548	K		Free
		2548	1		Free
		2548	2		Free
		2548	1		Paying
		2548	1		Free
		2548	1		Free
		2548	4		Paying
		2548	PK		Paying
		2548	2		Paying
		2548	PK		Paying
		2548			Free
		2548	4		Paying
		2548	4		Paying
		2548	1		Paying
		2548	3		Free
		2548	PK		Free
		2548	1		Free
		2548	1		Free
		2548	PK		Free
		2548	4		Free
		2548	3		Paying
		2548	1		Free
		2548	5		Free
		2548	K		Paying
		2548	PK		Free
		2548	PK		Free

Student #	Name	School	Grade	Homeroom	Eligibility
[redacted]	[redacted]	2548	K	[redacted]	Free
		2548	3		Free
		2548	PK		Free
		2548	5		Paying
		2548	1		Paying
		2548	1		Paying
		2548			Paying
		2548			Paying
		2548	1		Free
		2548	PK	[redacted]	Paying
		2548			Free
		2548	1		Free
		2548	4		Paying
		2548	4		Free
		2548	5		Free
		2548			Free
		2548	PK		Paying
		2548	K		Free
		2548	K		Free
		2548	2		Free
		2548	1		Free
		2548	K		Free
		2548	3		Free
		2548	3		Reduced
		2548	4		Free
		2548	1		Free
		2548	2		Free
		2548	1		Free
		2548	1		Free
		2548	4		Free
		2548	1		Free
		2548	4		Free
		2548	4		Free
		2548	K		Free
		2548	2		Free
		2548	1		Free
		2548	K		Free
		2548	PK		Free
		2548	4		Free
		2548	PK		Free
		2548	3		Free
		2548	PK		Free
		2548	PK	[redacted]	Paying
		2548	K	[redacted]	Reduced
		2548	3		Free
		2548			Free
		2548	1		Free
		2548	5		Free
		2548	5		Reduced

Student #	Name	School	Grade	Homeroom	Eligibility
[redacted]	[redacted]	2548	K	[redacted]	Free
		2548	3		Free
		2548	4		Free
		2548	5		Paying
		2548	4		Free
		2548	PK		Paying
		2548	PK		Free
		2548	1		Paying
		2548	4		Paying
		2548	4		Free
		2548	5		Paying
		2548	5		Paying
		2548	3		Paying
		2548	4		Reduced
		2548	5		Free
		2548	4		Free
		2548	PK		Free
		2548	3		Free
		2548	5		Free
		2548	K		Paying
		2548	K		Free
		2548	2		Free
		2548	4		Free
		2548	1		Paying
		2548	4		Free
		2548	K		Free
		2548	3		Paying
		2548	2		Paying
		2548	K		Free
		2548	PK		Free
		2548	4		Free
		2548	3		Free
		2548	K		Free
		2548	5		Free
		2548	5		Free
		2548	4		Reduced
		2548	PK		Free
		2548	5		Free
		2548	2		Reduced
		2548	PK		Free
		2548	1		Paying
		2548	1		Paying
		2548	4		Paying
		2548	K		Free
		2548	4		Paying
		2548	1		Paying
		2548			Paying
		2548	4		Paying
		2548	K		Paying
		2548			Paying

Student #	Name	School	Grade	Homeroom	Eligibility
[redacted]	[redacted]	2548		[redacted]	Free
		2548	K		Paying
		2548	3		Paying
		2548	3		Free
		2548	K		Free
		2548	4		Free
		2548	3		Paying
		2548	2		Free
		2548	1		Paying
		2548	PK		Paying
		2548	4		Free
		2548	PK		Free
		2548	1		Free
		2548	K		Free
		2548	4		Free
		2548	5		Free
		2548	5		Reduced
		2548	PK		Paying
		2548	5		Paying
		2548	2		Reduced
		2548	PK	[redacted]	Paying
		2548	3		Free
		2548	K		Reduced
		2548	4		Reduced
		2548	5		Free

Grand Total for Report

Paying	36
Denied	44
Total Paying & Denied	80
Direct Certified	70
Temporary Free	0
Free	98
Total Free	168
Temporary Reduced	0
Reduced	12
Total Reduced	12
Total Free & Reduced	180
Total Active Enrollment	**260**

Food Services Branch

Meal Compliance Unit

Master Student List

As of 5/29/2015

(2548) BROCKTON ELEMENTARY

Confidential Data

Student #	Name	School	Grade	Homeroom	Eligibility
[redacted]	[redacted]	2548	3	[redacted]	Free
		2548	3		Free
		2548	K		Free
		2548	K		Free
		2548			Paying
		2548	4		Paying
		2548	1		Free
		2548	3		Free
		2548	K		Free
		2548	3		Free
		2548	4		Free
		2548	3		Free
		2548	4		Free
		2548	4		Paying
		2548	2		Paying
		2548	5		Free
		2548	3		Free
		2548	K		Free
		2548	1		Free
		2548	3		Paying
		2548	4		Free
		2548	5		Paying
		2548	PK		Paying
		2548	2	[redacted]	Free
		2548	K		Reduced
		2548	K		Free
		2548	K		Free
		2548	PK		Reduced
		2548	5		Paying
		2548	2		Paying
		2548	4		Free
		2548	K		Free
		2548	5		Paying
		2548	5		Free
		2548	3		Free
		2548	4		Paying
		2548	4		Free
		2548	4		Free
		2548	K		Paying
		2548	5		Free

Student #	Name	School	Grade	Homeroom	Eligibility
[redacted]	[redacted]	2548	1	[redacted]	Free
[redacted]	[redacted]	2548	5	[redacted]	Free
[redacted]	[redacted]	2548	K	[redacted]	Free
[redacted]	[redacted]	2548	5	[redacted]	Free
[redacted]	[redacted]	2548	3	[redacted]	Free
[redacted]	[redacted]	2548	3	[redacted]	Free
[redacted]	[redacted]	2548	1	[redacted]	Free
[redacted]	[redacted]	2548	3	[redacted]	Free
[redacted]	[redacted]	2548	2	[redacted]	Free
[redacted]	[redacted]	2548	K	[redacted]	Free
[redacted]	[redacted]	2548	PK	[redacted]	Paying
[redacted]	[redacted]	2548	2	[redacted]	Free
[redacted]	[redacted]	2548	5	[redacted]	Free
[redacted]	[redacted]	2548	PK	[redacted]	Paying
[redacted]	[redacted]	2548	2	[redacted]	Paying
[redacted]	[redacted]	2548	5	[redacted]	Free
[redacted]	[redacted]	2548	PK	[redacted]	Free
[redacted]	[redacted]	2548	PK	[redacted]	Paying
[redacted]	[redacted]	2548	5	[redacted]	Free
[redacted]	[redacted]	2548	PK	[redacted]	Free
[redacted]	[redacted]	2548	K	[redacted]	Paying
[redacted]	[redacted]	2548	4	[redacted]	Paying
[redacted]	[redacted]	2548	1	[redacted]	Free
[redacted]	[redacted]	2548	K	[redacted]	Free
[redacted]	[redacted]	2548	4	[redacted]	Paying
[redacted]	[redacted]	2548	2	[redacted]	Free
[redacted]	[redacted]	2548	4	[redacted]	Free
[redacted]	[redacted]	2548	PK	[redacted]	Free
[redacted]	[redacted]	2548		[redacted]	Free
[redacted]	[redacted]	2548	K	[redacted]	Free
[redacted]	[redacted]	2548		[redacted]	Paying
[redacted]	[redacted]	2548	3	[redacted]	Paying
[redacted]	[redacted]	2548	4	[redacted]	Paying
[redacted]	[redacted]	2548	1	[redacted]	Free
[redacted]	[redacted]	2548	K	[redacted]	Free
[redacted]	[redacted]	2548	2	[redacted]	Free
[redacted]	[redacted]	2548	2	[redacted]	Free
[redacted]	[redacted]	2548	4	[redacted]	Free
[redacted]	[redacted]	2548	K	[redacted]	Free
[redacted]	[redacted]	2548	5	[redacted]	Paying
[redacted]	[redacted]	2548	1	[redacted]	Paying
[redacted]	[redacted]	2548	4	[redacted]	Free
[redacted]	[redacted]	2548	4	[redacted]	Free
[redacted]	[redacted]	2548	5	[redacted]	Paying
[redacted]	[redacted]	2548	5	[redacted]	Free
[redacted]	[redacted]	2548	5	[redacted]	Free
[redacted]	[redacted]	2548	4	[redacted]	Free
[redacted]	[redacted]	2548	K	[redacted]	Free
[redacted]	[redacted]	2548	PK	[redacted]	Free

Student #	Name	School	Grade	Homeroom	Eligibility
[redacted]	[redacted]	2548	K	[redacted]	Paying
		2548	1		Paying
		2548	5		Paying
		2548	4		Paying
		2548	5		Free
		2548	2		Free
		2548	PK		Free
		2548	4		Free
		2548	PK		Free
		2548	2		Free
		2548	3		Free
		2548	1		Free
		2548	PK		Paying
		2548	K		Free
		2548	1		Free
		2548	PK		Free
		2548	5		Paying
		2548	1		Paying
		2548	4		Paying
		2548	PK		Free
		2548	5		Free
		2548	K		Free
		2548	1		Free
		2548	2		Free
		2548	1		Paying
		2548	1		Free
		2548	1		Free
		2548	4		Paying
		2548	PK		Paying
		2548	2		Paying
		2548	PK		Paying
		2548			Free
		2548	4		Paying
		2548	4		Paying
		2548	1		Paying
		2548	3		Free
		2548	PK		Free
		2548	1		Free
		2548	1		Free
		2548	PK		Free
		2548	4		Free
		2548	3		Paying
		2548	1		Free
		2548	5		Free
		2548	K		Paying
		2548	PK		Free
		2548	PK		Free

Student #	Name	School	Grade	Homeroom	Eligibility
[redacted]	[redacted]	2548	K	[redacted]	Free
		2548	3		Free
		2548	PK		Free
		2548	5		Paying
		2548	1		Paying
		2548	1		Paying
		2548			Paying
		2548			Paying
		2548	1		Free
		2548	PK		Paying
		2548		[redacted]	Free
		2548	1		Free
		2548	4		Paying
		2548	4		Free
		2548	5		Free
		2548			Free
		2548	PK		Paying
		2548	K	[redacted]	Free
		2548	K		Free
		2548	2		Free
		2548	1		Free
		2548	K		Free
		2548	3		Free
		2548	3		Reduced
		2548	4		Free
		2548	1		Free
		2548	2		Free
		2548	1		Free
		2548	1		Free
		2548	4		Free
		2548	1		Free
		2548	4		Free
		2548	4		Free
		2548	K		Free
		2548	2		Free
		2548	1		Free
		2548	K		Free
		2548	PK		Free
		2548	4		Free
		2548	PK		Free
		2548	PK		Free
		2548	PK	[redacted]	Paying
		2548	K	[redacted]	Reduced
		2548	3		Free
		2548			Free
		2548	1		Free
		2548	5		Free
		2548	5		Reduced
		2548	K		Free

Student #	Name	School	Grade	Homeroom	Eligibility
[redacted]	[redacted]	2548	3	[redacted]	Free
[redacted]	[redacted]	2548	4	[redacted]	Free
[redacted]	[redacted]	2548	5	[redacted]	Paying
[redacted]	[redacted]	2548	4	[redacted]	Free
[redacted]	[redacted]	2548	PK	[redacted]	Paying
[redacted]	[redacted]	2548	PK	[redacted]	Free
[redacted]	[redacted]	2548	1	[redacted]	Paying
[redacted]	[redacted]	2548	4	[redacted]	Paying
[redacted]	[redacted]	2548	4	[redacted]	Free
[redacted]	[redacted]	2548	5	[redacted]	Paying
[redacted]	[redacted]	2548	5	[redacted]	Paying
[redacted]	[redacted]	2548	3	[redacted]	Paying
[redacted]	[redacted]	2548	4	[redacted]	Reduced
[redacted]	[redacted]	2548	5	[redacted]	Free
[redacted]	[redacted]	2548	4	[redacted]	Free
[redacted]	[redacted]	2548	PK	[redacted]	Free
[redacted]	[redacted]	2548	3	[redacted]	Free
[redacted]	[redacted]	2548	5	[redacted]	Free
[redacted]	[redacted]	2548	K	[redacted]	Paying
[redacted]	[redacted]	2548	K	[redacted]	Free
[redacted]	[redacted]	2548	2	[redacted]	Free
[redacted]	[redacted]	2548	4	[redacted]	Free
[redacted]	[redacted]	2548	1	[redacted]	Paying
[redacted]	[redacted]	2548	4	[redacted]	Free
[redacted]	[redacted]	2548	K	[redacted]	Free
[redacted]	[redacted]	2548	3	[redacted]	Paying
[redacted]	[redacted]	2548	2	[redacted]	Paying
[redacted]	[redacted]	2548	K	[redacted]	Free
[redacted]	[redacted]	2548	PK	[redacted]	Free
[redacted]	[redacted]	2548	4	[redacted]	Free
[redacted]	[redacted]	2548	3	[redacted]	Free
[redacted]	[redacted]	2548	K	[redacted]	Free
[redacted]	[redacted]	2548	5	[redacted]	Free
[redacted]	[redacted]	2548	5	[redacted]	Free
[redacted]	[redacted]	2548	4	[redacted]	Reduced
[redacted]	[redacted]	2548	PK	[redacted]	Free
[redacted]	[redacted]	2548	5	[redacted]	Free
[redacted]	[redacted]	2548	2	[redacted]	Reduced
[redacted]	[redacted]	2548	PK	[redacted]	Free
[redacted]	[redacted]	2548	1	[redacted]	Paying
[redacted]	[redacted]	2548	1	[redacted]	Paying
[redacted]	[redacted]	2548	4	[redacted]	Paying
[redacted]	[redacted]	2548	K	[redacted]	Free
[redacted]	[redacted]	2548	4	[redacted]	Paying
[redacted]	[redacted]	2548	1	[redacted]	Paying
[redacted]	[redacted]	2548		[redacted]	Paying
[redacted]	[redacted]	2548	4	[redacted]	Paying
[redacted]	[redacted]	2548	K	[redacted]	Paying
[redacted]	[redacted]	2548		[redacted]	Paying
[redacted]	[redacted]	2548		[redacted]	Free

Student #	Name	School	Grade	Homeroom	Eligibility
[redacted]	[redacted]	2548	K	[redacted]	Paying
		2548	3		Paying
		2548	3		Free
		2548	K		Free
		2548	4		Free
		2548	3		Paying
		2548	2		Free
		2548	1		Paying
		2548	PK		Paying
		2548	4		Free
		2548	1		Free
		2548	K		Free
		2548	4		Free
		2548	5		Free
		2548	5		Reduced
		2548	PK		Paying
		2548	5		Paying
		2548	2		Reduced
		2548	PK		Paying
		2548	3		Free
		2548	K		Reduced
		2548	4		Reduced
		2548	5		Free

Grand Total for Report

Paying	36
Denied	44
Total Paying & Denied	80
Direct Certified	68
Temporary Free	0
Free	98
Total Free	166
Temporary Reduced	0
Reduced	12
Total Reduced	12
Total Free & Reduced	178
Total Active Enrollment	**258**

Food Services Branch

Meal Compliance Unit

Master Student List

As of 6/5/2015

(2548) BROCKTON ELEMENTARY

Confidential Data

Student #	Name	School	Grade	Homeroom	Eligibility
[redacted]	[redacted]	2548	3	[redacted]	Free
		2548	3		Free
		2548	K		Free
		2548	K		Free
		2548			Paying
		2548	4		Paying
		2548	1		Free
		2548	3		Free
		2548	K		Free
		2548	3		Free
		2548	4		Free
		2548	3		Free
		2548	4		Free
		2548	4		Paying
		2548	2		Paying
		2548	5		Free
		2548	3		Free
		2548	K		Free
		2548	1		Free
		2548	3		Paying
		2548	4		Free
		2548	5		Paying
		2548	PK		Paying
		2548	2	[redacted]	Free
		2548	K		Reduced
		2548	K		Free
		2548	K		Free
		2548	PK		Reduced
		2548	5		Paying
		2548	2		Paying
		2548	4		Free
		2548	K		Free
		2548	5		Paying
		2548	5		Free
		2548	3		Free
		2548	4		Paying
		2548	4		Free
		2548	4		Free
		2548	K		Paying
		2548	5		Free

Student #	Name	School	Grade	Homeroom	Eligibility
[redacted]	[redacted]	2548	1	[redacted]	Free
		2548	5		Free
		2548	K		Free
		2548	5		Free
		2548	3		Free
		2548	3		Free
		2548	1		Free
		2548	3		Free
		2548	2		Free
		2548	K		Free
		2548	PK		Paying
		2548	2		Free
		2548	5		Free
		2548	PK		Paying
		2548	2		Paying
		2548	5		Free
		2548	PK		Free
		2548	PK		Paying
		2548	5		Free
		2548	PK		Free
		2548	K		Paying
		2548	4		Paying
		2548	1		Free
		2548	K		Free
		2548	4		Paying
		2548	2		Free
		2548	4		Free
		2548	PK		Free
		2548			Free
		2548	K		Free
		2548			Paying
		2548	3		Paying
		2548	4		Paying
		2548	1		Free
		2548	K		Free
		2548	2		Free
		2548	2		Free
		2548	4		Free
		2548	K		Free
		2548	5		Paying
		2548	1		Paying
		2548	4		Free
		2548	4		Free
		2548	5		Paying
		2548	5		Free
		2548	5		Free
		2548	4		Free
		2548	K		Free
		2548	PK		Free

Student #	Name	School	Grade	Homeroom	Eligibility
[redacted]	[redacted]	2548	K	[redacted]	Paying
		2548	1		Paying
		2548	5		Paying
		2548	4		Paying
		2548	5		Free
		2548	2		Free
		2548	PK		Free
		2548	4		Free
		2548	PK		Free
		2548	2		Free
		2548	3		Free
		2548	1		Free
		2548	PK		Paying
		2548	K		Free
		2548	1		Free
		2548	PK		Free
		2548	5		Paying
		2548	1		Paying
		2548	4		Paying
		2548	PK		Free
		2548	5		Free
		2548	K		Free
		2548	1		Free
		2548	2		Free
		2548	1		Paying
		2548	1		Free
		2548	1		Free
		2548	4		Paying
		2548	PK		Paying
		2548	2		Paying
		2548	PK	[redacted]	Paying
		2548			Free
		2548	4		Paying
		2548	4		Paying
		2548	1		Paying
		2548	3		Free
		2548	PK		Free
		2548	1		Free
		2548	1		Free
		2548	PK		Free
		2548	4		Free
		2548	3		Paying
		2548	1		Free
		2548	5		Free
		2548	K		Paying
		2548	PK		Free
		2548	PK	[redacted]	Free

Student #	Name	School	Grade	Homeroom	Eligibility
[redacted]	[redacted]	2548	K	[redacted]	Free
		2548	3		Free
		2548	PK		Free
		2548	5		Paying
		2548	1		Paying
		2548	1		Paying
		2548			Paying
		2548			Paying
		2548	1		Free
		2548	PK		Paying
		2548			Free
		2548	1		Free
		2548	4		Paying
		2548	4		Free
		2548	5		Free
		2548			Free
		2548	PK		Paying
		2548	K		Free
		2548	K		Free
		2548	2		Free
		2548	1		Free
		2548	K		Free
		2548	3		Free
		2548	3		Reduced
		2548	4		Free
		2548	1		Free
		2548	2		Free
		2548	1		Free
		2548	1		Free
		2548	4		Free
		2548	1		Free
		2548	4		Free
		2548	4		Free
		2548	K		Free
		2548	2		Free
		2548	1		Free
		2548	K		Free
		2548	PK		Free
		2548	4		Free
		2548	PK		Free
		2548	PK		Free
		2548	PK		Paying
		2548	K		Reduced
		2548	3		Free
		2548			Free
		2548	1		Free
		2548	5		Free
		2548	5		Reduced
		2548	K		Free

Student #	Name	School	Grade	Homeroom	Eligibility
[redacted]	[redacted]	2548	3	[redacted]	Free
[redacted]	[redacted]	2548	4	[redacted]	Free
[redacted]	[redacted]	2548	5	[redacted]	Paying
[redacted]	[redacted]	2548	4	[redacted]	Free
[redacted]	[redacted]	2548	PK	[redacted]	Paying
[redacted]	[redacted]	2548	PK	[redacted]	Free
[redacted]	[redacted]	2548	1	[redacted]	Paying
[redacted]	[redacted]	2548	4	[redacted]	Paying
[redacted]	[redacted]	2548	4	[redacted]	Free
[redacted]	[redacted]	2548	5	[redacted]	Paying
[redacted]	[redacted]	2548	5	[redacted]	Paying
[redacted]	[redacted]	2548	3	[redacted]	Paying
[redacted]	[redacted]	2548	4	[redacted]	Reduced
[redacted]	[redacted]	2548	5	[redacted]	Free
[redacted]	[redacted]	2548	4	[redacted]	Free
[redacted]	[redacted]	2548	PK	[redacted]	Free
[redacted]	[redacted]	2548	3	[redacted]	Free
[redacted]	[redacted]	2548	5	[redacted]	Free
[redacted]	[redacted]	2548	K	[redacted]	Paying
[redacted]	[redacted]	2548	K	[redacted]	Free
[redacted]	[redacted]	2548	2	[redacted]	Free
[redacted]	[redacted]	2548	4	[redacted]	Free
[redacted]	[redacted]	2548	1	[redacted]	Paying
[redacted]	[redacted]	2548	4	[redacted]	Free
[redacted]	[redacted]	2548	K	[redacted]	Free
[redacted]	[redacted]	2548	3	[redacted]	Paying
[redacted]	[redacted]	2548	2	[redacted]	Paying
[redacted]	[redacted]	2548	K	[redacted]	Free
[redacted]	[redacted]	2548	PK	[redacted]	Free
[redacted]	[redacted]	2548	4	[redacted]	Free
[redacted]	[redacted]	2548	3	[redacted]	Free
[redacted]	[redacted]	2548	K	[redacted]	Free
[redacted]	[redacted]	2548	5	[redacted]	Free
[redacted]	[redacted]	2548	5	[redacted]	Free
[redacted]	[redacted]	2548	4	[redacted]	Reduced
[redacted]	[redacted]	2548	PK	[redacted]	Free
[redacted]	[redacted]	2548	5	[redacted]	Free
[redacted]	[redacted]	2548	2	[redacted]	Reduced
[redacted]	[redacted]	2548	PK	[redacted]	Free
[redacted]	[redacted]	2548	1	[redacted]	Paying
[redacted]	[redacted]	2548	1	[redacted]	Paying
[redacted]	[redacted]	2548	4	[redacted]	Paying
[redacted]	[redacted]	2548	K	[redacted]	Free
[redacted]	[redacted]	2548	4	[redacted]	Paying
[redacted]	[redacted]	2548	1	[redacted]	Paying
[redacted]	[redacted]	2548		[redacted]	Paying
[redacted]	[redacted]	2548	4	[redacted]	Paying
[redacted]	[redacted]	2548	K	[redacted]	Paying
[redacted]	[redacted]	2548		[redacted]	Paying
[redacted]	[redacted]	2548		[redacted]	Free

Student #	Name	School	Grade	Homeroom	Eligibility
[redacted]	[redacted]	2548	K	[redacted]	Paying
[redacted]	[redacted]	2548	3	[redacted]	Paying
[redacted]	[redacted]	2548	3	[redacted]	Free
[redacted]	[redacted]	2548	K	[redacted]	Free
[redacted]	[redacted]	2548	4	[redacted]	Free
[redacted]	[redacted]	2548	3	[redacted]	Paying
[redacted]	[redacted]	2548	2	[redacted]	Free
[redacted]	[redacted]	2548	1	[redacted]	Paying
[redacted]	[redacted]	2548	PK	[redacted]	Paying
[redacted]	[redacted]	2548	4	[redacted]	Free
[redacted]	[redacted]	2548	1	[redacted]	Free
[redacted]	[redacted]	2548	K	[redacted]	Free
[redacted]	[redacted]	2548	4	[redacted]	Free
[redacted]	[redacted]	2548	5	[redacted]	Free
[redacted]	[redacted]	2548	5	[redacted]	Reduced
[redacted]	[redacted]	2548	PK	[redacted]	Paying
[redacted]	[redacted]	2548	5	[redacted]	Paying
[redacted]	[redacted]	2548	2	[redacted]	Reduced
[redacted]	[redacted]	2548	PK	[redacted]	Paying
[redacted]	[redacted]	2548	3	[redacted]	Free
[redacted]	[redacted]	2548	K	[redacted]	Reduced
[redacted]	[redacted]	2548	4	[redacted]	Reduced
[redacted]	[redacted]	2548	5	[redacted]	Free

Grand Total for Report

Paying	36
Denied	44
Total Paying & Denied	80
Direct Certified	68
Temporary Free	0
Free	98
Total Free	166
Temporary Reduced	0
Reduced	12
Total Reduced	12
Total Free & Reduced	178
Total Active Enrollment	**258**

Food Services Branch

Meal Compliance Unit

Master Student List

As of 7/31/2015

(2548) BROCKTON ELEMENTARY

Confidential Data

Student #		School	Grade	Homeroom	Eligibility
[redacted]	[redacted]	2548	4		Direct Certification
		2548	4		Prior-Year Free
		2548	1		Prior-Year Free
		2548	5		No Application
		2548	2		Prior-Year Free
		2548	4		Prior-Year Free
		2548	1		Direct Certification
		2548	4		Direct Certification
		2548	5		Prior-Year Free
		2548	4		Prior-Year Free
		2548	5		Prior-Year Free
		2548	5		No Application
		2548	3		No Application
		2548			No Application
		2548	4		Prior-Year Free
		2548	1		Prior-Year Free
		2548	2		Direct Certification
		2548	4		No Application
		2548	5		No Application
		2548	3		Prior-Year Free
		2548	1		Prior-Year Reduced
		2548	1		No Application
		2548	1		Prior-Year Free
		2548			Prior-Year Reduced
		2548	3		No Application
		2548	5		Prior-Year Free
		2548	1		Prior-Year Free
		2548	4		Prior-Year Free
		2548	5		No Application
		2548	5		No Application
		2548	5		Prior-Year Free
		2548	1		No Application
		2548	2		Prior-Year Free
		2548	1		Prior-Year Free
		2548	4		Prior-Year Free
		2548	4		Prior-Year Free
		2548	2		Prior-Year Free
		2548	4		Direct Certification
		2548	3		Direct Certification
	[redacted]	2548	3		Prior-Year Free

LAUSDPRA0030897
Production No. 3

Student #		School	Grade	Homeroom	Eligibility
[redacted]	[redacted]	2548	3		No Application
		2548	K		No Application
		2548	1		No Application
		2548	5		No Application
		2548	2		Direct Certification
		2548	1		Prior-Year Free
		2548	5		No Application
		2548	3		Prior-Year Free
		2548	5		Direct Certification
		2548	K		Direct Certification
		2548	K		No Application
		2548	4		No Application
		2548	5		No Application
		2548	2		Direct Certification
		2548	1		Direct Certification
		2548	3		Direct Certification
		2548	3		Direct Certification
		2548	5		Direct Certification
		2548	1		Prior-Year Free
		2548	4		No Application
		2548	2		No Application
		2548	5		Prior-Year Free
		2548	5		Reduced
		2548	5		Prior-Year Free
		2548	1		Direct Certification
		2548	1		No Application
		2548	2		No Application
		2548	5		No Application
		2548	3		Direct Certification
		2548	5		Prior-Year Free
		2548	PK		Direct Certification
		2548	3		Direct Certification
		2548	4		Prior-Year Free
		2548	2		Direct Certification
		2548	1		Direct Certification
		2548	2		Prior-Year Free
		2548	K		Prior-Year Free
		2548	2		No Application
		2548	5		No Application
		2548	1		Prior-Year Free
		2548	2		Prior-Year Free
		2548	3		Reduced
		2548	2		Prior-Year Free
		2548	2		Prior-Year Free
		2548	5		No Application
		2548	3		Denied (High Income)
		2548	K		Prior-Year Free
		2548	5		No Application

LAUSDPRA0030897
Production No. 3

Student #		School	Grade	Homeroom	Eligibility
[redacted]	[redacted]	2548	5		No Application
		2548	PK		No Application
		2548	4		Direct Certification
		2548			Direct Certification
		2548	2		Direct Certification
		2548	2		Direct Certification
		2548	K		Direct Certification
		2548	5		Prior-Year Free
		2548	1		No Application
		2548	4		No Application
		2548	2		Direct Certification
		2548	K		Prior-Year Free
		2548	PK		Prior-Year Free
		2548	1		Prior-Year Free
		2548	4		Direct Certification
		2548	2		No Application
		2548	2		No Application
		2548	2		Prior-Year Free
		2548	K		Direct Certification
		2548	2		Direct Certification
		2548	5		No Application
		2548	5		Prior-Year Free
		2548	K		Prior-Year Free
		2548	1		Prior-Year Free
		2548	1		Direct Certification
		2548	3		Prior-Year Free
		2548	2		Prior-Year Free
		2548	1		Direct Certification
		2548	4		Prior-Year Reduced
		2548	5		Prior-Year Free
		2548	2		Prior-Year Free
		2548	3		Direct Certification
		2548	2		Direct Certification
		2548	2		Direct Certification
		2548	5		Direct Certification
		2548	2		Direct Certification
		2548	5		Direct Certification
		2548	5		Direct Certification
		2548	1		Direct Certification
		2548	3		Direct Certification
		2548	2		Prior-Year Free
		2548	K		Denied (High Income)
		2548	K		Direct Certification
		2548	1		Direct Certification
		2548	K		Direct Certification
		2548	PK		Direct Certification
		2548	5		Prior-Year Free
		2548	K		No Application
		2548			No Application

LAUSDPRA0030897
Production No. 3

Student #		School	Grade	Homeroom	Eligibility
[redacted]	[redacted]	2548	1		Prior-Year Reduced
		2548	4		Prior-Year Free
		2548	K		Direct Certification
		2548	2		Direct Certification
		2548	1		Prior-Year Free
		2548	4		Prior-Year Free
		2548	5		Prior-Year Free
		2548			No Application
		2548	5		Reduced
		2548	2		No Application
		2548	5		No Application
		2548	5		Direct Certification
		2548	4		No Application
		2548	5		Prior-Year Reduced
		2548	5		Prior-Year Free
		2548	K		Direct Certification
		2548	4		Reduced
		2548	1		No Application
		2548	1		Direct Certification
		2548	K		No Application
		2548	3		Prior-Year Free
		2548	5		Prior-Year Free
		2548	5		Prior-Year Free
		2548	1		No Application
		2548	4		No Application
		2548	3		No Application
		2548	1		Prior-Year Free
		2548	5		Prior-Year Free
		2548	4		Direct Certification
		2548	1		Direct Certification
		2548	5		Prior-Year Reduced
		2548	3		Prior-Year Reduced
		2548	2		No Application
		2548	5		No Application
		2548	1		Direct Certification
		2548	5		No Application
		2548	K		No Application
		2548	5		No Application
		2548	1		Stated Does Not Qualify
		2548	1		No Application
		2548	4		No Application
		2548	4		Prior-Year Free
		2548	1		Prior-Year Free
		2548	5		Prior-Year Free
		2548	4		No Application
		2548	2		No Application
		2548	K		No Application
		2548	5		Direct Certification
		2548	2		Prior-Year Free

LAUSDPRA0030897
Production No. 3

Student #		School	Grade	Homeroom	Eligibility
[redacted]	[redacted]	2548	1		No Application
		2548	5		Direct Certification
		2548	3		Prior-Year Reduced
		2548	PK		No Application
		2548	4		Prior-Year Free
		2548	1		Prior-Year Reduced
		2548	5		Prior-Year Reduced

Grand Total for Report

Paying	58
Denied	3
Total Paying & Denied	61
Direct Certified	54
Temporary Free	64
Free	0
Total Free	118
Temporary Reduced	10
Reduced	4
Total Reduced	14
Total Free & Reduced	132
Total Active Enrollment	**193**

LAUSDPRA0030897
Production No. 3

Food Services Branch

Meal Compliance Unit

Master Student List

As of 8/31/2015

(2548) BROCKTON ELEMENTARY

Confidential Data

Student #		School	Grade	Homeroom	Eligibility
[redacted]	[redacted]	2548	4	16	Direct Certification
		2548	4	16	Reduced
		2548	1	9	Prior-Year Free
		2548	5	11	No Application
		2548	2	10	Prior-Year Free
		2548	K	8	No Application
		2548	4		Direct Certification
		2548	1	6	Direct Certification
		2548	5	11	Free (Income)
		2548	4	16	Free (Income)
		2548	5	11	Prior-Year Free
		2548	1	5	No Application
		2548	5	12	No Application
		2548	3	18	No Application
		2548		7	Zero Income
		2548	4	16	Prior-Year Free
		2548	1	6	Prior-Year Free
		2548	1	9	Direct Certification
		2548	4	16	No Application
		2548	5	11	Free (Income)
		2548		7	No Application
		2548	3	15	Reduced
		2548	1	6	Denied (High Income)
		2548	1	9	Prior-Year Free
		2548	2	10	Prior-Year Free
		2548	1	9	Prior-Year Free
		2548	1	6	Denied (High Income)
		2548		7	Prior-Year Reduced
		2548	PK	1AM	Stated Does Not Qualify
		2548	3	15	No Application
		2548	5	12	Free (Income)
		2548	1	9	Free (Income)
		2548	4	16	Prior-Year Free
		2548	5	15	No Application
		2548	5	12	Prior-Year Free
		2548	5	11	Prior-Year Free
		2548	1	6	Reduced
		2548	2	18	Prior-Year Free
		2548	5	11	Free (Income)
		2548	2	18	Free (Income)

LAUSDPRA0030897
Production No. 3

Student #		School	Grade	Homeroom	Eligibility
		2548	4	16	Prior-Year Free
		2548	4	16	Direct Certification
		2548	3	18	Direct Certification
		2548	3	18	Denied (High Income)
		2548	K	8	No Application
		2548	3	3	No Application
		2548	3	18	Free (SNAP)
		2548		7	Reduced
		2548	K	8	No Application
		2548	1	9	Prior-Year Free
		2548	3	3	No Application
		2548	2	18	Direct Certification
		2548	1	6	Prior-Year Free
		2548	5	12	Free (Income)
		2548	3	18	Direct Certification
		2548	5	12	Direct Certification
		2548		7	Free (Foster Child App)
		2548	K	8	Direct Certification
		2548	1	9	Prior-Year Free
		2548	K	6	No Application
		2548	4	16	No Application
		2548	5	3	No Application
		2548	2	10	Direct Certification
		2548	1	6	Direct Certification
		2548	3	18	Direct Certification
		2548	3	18	Direct Certification
		2548	5	11	Direct Certification
		2548	1	9	Prior-Year Free
		2548	4	16	No Application
		2548	5	12	Free (Income)
		2548	5	12	Reduced
		2548	5	12	Free (Income)
		2548	1	6	Direct Certification
		2548	K	8	Reduced
		2548	1	9	Stated Does Not Qualify
		2548	2	5	No Application
		2548	5	11	Free (Income)
		2548	3	18	Direct Certification
		2548	5	11	Free (Income)
		2548	K	8	No Application
		2548	PK	1AM	Direct Certification
		2548	3	18	Direct Certification
		2548	2	10	Direct Certification
		2548	K	7	Denied (High Income)
		2548	1	6	Direct Certification
		2548	2	10	Free (Income)
		2548	K	6	Free (Income)
		2548	2	10	Reduced
		2548	5	11	Reduced

LAUSDPRA0030897
Production No. 3

Student #		School	Grade	Homeroom	Eligibility
		2548	1	9	Denied (High Income)
		2548	2	10	Prior-Year Free
		2548	2	18	Prior-Year Free
		2548	2	18	Free (Income)
		2548	5	11	No Application
		2548	3	3	Denied (High Income)
		2548	K	8	Free (Income)
		2548	5	12	No Application
		2548	5	15	No Application
		2548	PK	1AM	No Application
		2548	1	9	No Application
		2548	K	8	Direct Certification
		2548	4	16	Direct Certification
		2548		7	Direct Certification
		2548	2	10	Direct Certification
		2548	2	10	Direct Certification
		2548	K	7	Direct Certification
		2548	5	12	Prior-Year Free
		2548	1	6	No Application
		2548	4	16	Free (Income)
		2548	2	10	Direct Certification
		2548	1	9	Direct Certification
		2548	K	6	Free (Income)
		2548	PK	1AM	Free (Foster Child App)
		2548	1	9	Free (Income)
		2548	4	16	Direct Certification
		2548	4	16	Free (Income)
		2548	2	18	No Application
		2548	2	5	Denied (Incomplete)
		2548	2	18	Denied (High Income)
		2548	K	8	Direct Certification
		2548	2	10	Direct Certification
		2548	5	3	No Application
		2548	5	11	Prior-Year Free
		2548	K	8	Free (Income)
		2548	K	8	No Application
		2548	1	6	Reduced
		2548	1	9	Direct Certification
		2548	3	18	Free (Income)
		2548	2	10	Reduced
		2548	1	6	Direct Certification
		2548	4	16	Prior-Year Reduced
		2548	5		No Application
		2548	5		No Application
		2548	5		No Application
		2548	K	7	Reduced
		2548	3	18	Direct Certification
		2548	2	18	Direct Certification

LAUSDPRA0030897
Production No. 3

Student #		School	Grade	Homeroom	Eligibility
[redacted]	[redacted]	2548	2	10	Direct Certification
		2548	5	11	Direct Certification
		2548	2	10	Direct Certification
		2548	5	12	Direct Certification
		2548	5	12	Direct Certification
		2548	1	9	Direct Certification
		2548	3	18	Direct Certification
		2548	5	11	No Application
		2548	1	9	Prior-Year Free
		2548	2	10	Free (Income)
		2548	K	8	Denied (High Income)
		2548	K	8	Direct Certification
		2548	1	6	Direct Certification
		2548	K	6	Direct Certification
		2548	PK	1AM	Direct Certification
		2548	5	12	Prior-Year Free
		2548	K	6	Prior-Year Free
		2548		7	Direct Certification
		2548		7	Prior-Year Free
		2548		7	Prior-Year Free
		2548	4	16	No Application
		2548		7	No Application
		2548	1	9	Prior-Year Reduced
		2548	4	16	Free (Foster Child App)
		2548	K	8	Free (Foster Child App)
		2548	K	6	Direct Certification
		2548	2	10	Direct Certification
		2548	K	8	No Application
		2548	K	8	Free (Income)
		2548		7	No Application
		2548	1	9	Prior-Year Free
		2548	4	16	Free (Special Circumstances)
		2548	5	11	Free (Foster Child App)
		2548		7	Reduced
		2548	5	11	Reduced
		2548	2	10	Stated Does Not Qualify
		2548	5	11	Free (Foster Child App)
		2548	5	12	Direct Certification
		2548	4	16	No Application
		2548	5	12	Denied (High Income)
		2548	5	12	Prior-Year Free
		2548		7	Direct Certification
		2548	4	16	Reduced
		2548	1	5	No Application
		2548	K	8	No Application
		2548	1	6	Direct Certification
		2548	1	9	Free (Income)
		2548	K	8	Denied (High Income)
		2548	3	18	Free (Income)

LAUSDPRA0030897
Production No. 3

Student #		School	Grade	Homeroom	Eligibility
[redacted]	[redacted]	2548	5	11	Free (Income)
		2548	5	11	Prior-Year Free
		2548		7	Free (SNAP)
		2548	1	6	Free (Income)
		2548	4	16	Reduced
		2548	3	18	No Application
		2548	1	9	Denied (High Income)
		2548	4	16	Free (Income)
		2548	2	10	Denied (High Income)
		2548	1	6	Prior-Year Free
		2548	2	5	Free (Income)
		2548	5	11	Free (Income)
		2548	4	16	Direct Certification
		2548	1	6	Direct Certification
		2548	5	12	Reduced
		2548		7	Direct Certification
		2548	3	18	Reduced
		2548	4	16	No Application
		2548	2	5	No Application
		2548	5	11	No Application
		2548	4	16	Direct Certification
		2548	1	9	Direct Certification
		2548	5	15	No Application
		2548	5	11	No Application
		2548		7	Stated Does Not Qualify
		2548	1	9	Stated Does Not Qualify
		2548	K	8	No Application
		2548		7	No Application
		2548	1	9	No Application
		2548	4	15	No Application
		2548	4	16	Free (Income)
		2548	1	9	Free (Income)
		2548	5	12	Prior-Year Free
		2548	4	3	No Application
		2548	2	10	No Application
		2548	K	8	No Application
		2548	5	12	Direct Certification
		2548	2	18	Prior-Year Free
		2548	1	9	Prior-Year Free
		2548	5	12	Direct Certification
		2548	K	8	No Application
		2548	4	16	No Application
		2548	PK	1AM	No Application
		2548	4	16	Prior-Year Free
		2548	1	5	Prior-Year Reduced
		2548	5	3	Reduced
		2548	K	7	Direct Certification

LAUSDPRA0030897
Production No. 3

Student #	Name	School	Grade	Homeroom	Eligibility

Grand Total for Report

Paying	55
Denied	18
Total Paying & Denied	73
Direct Certified	61
Temporary Free	34
Free	43
Total Free	138
Temporary Reduced	4
Reduced	18
Total Reduced	22
Total Free & Reduced	160
Total Active Enrollment	**233**

LAUSDPRA0030897
Production No. 3

Food Services Branch

Meal Compliance Unit

Master Student List

As of 9/30/2015

(2548) BROCKTON ELEMENTARY

Confidential Data

Student #		School	Grade	Homeroom	Eligibility
[redacted]	[redacted]	2548	4	16	Direct Certification
		2548	4	16	Reduced
		2548	1	9	Free (Income)
		2548	1	6	Zero Income
		2548	2	10	No Application
		2548	K	8	Direct Certification
		2548	1	6	Direct Certification
		2548	5	11	Free (Income)
		2548	4	16	Free (Income)
		2548	5	11	Reduced
		2548	1	5	No Application
		2548	5	12	Denied (High Income)
		2548	3	18	Denied (High Income)
		2548		7	Zero Income
		2548	4	16	Free (Income)
		2548	1	6	Free (Income)
		2548	1	9	Direct Certification
		2548	4	16	No Application
		2548	5	11	Free (Income)
		2548		7	No Application
		2548	3	15	Free (Income)
		2548	1	6	Denied (High Income)
		2548	2	10	Free (Income)
		2548	1	9	Free (Income)
		2548	1	6	Denied (High Income)
		2548		5	No Application
		2548	PK	1AM	Stated Does Not Qualify
		2548	3	15	Denied (High Income)
		2548	5	12	Free (Income)
		2548	1	9	Free (Income)
		2548	4	16	No Application
		2548	5	15	Stated Does Not Qualify
		2548	5	12	Denied (High Income)
		2548	5	11	Zero Income
		2548	1	6	Reduced
		2548	2	18	Free (Income)
		2548	5	11	Free (Income)
		2548	2	10	Free (Income)
		2548	4	16	Free (Income)
		2548	4	16	Direct Certification

LAUSDPRA0030897
Production No. 3

Student #		School	Grade	Homeroom	Eligibility
[redacted]	[redacted]	2548	3	18	Direct Certification
		2548	3	18	Free (Income)
		2548	K	8	No Application
		2548	3	3	No Application
		2548	3	18	Free (SNAP)
		2548	3	18	No Application
		2548	1	9	No Application
		2548		7	Reduced
		2548	K	8	Denied (High Income)
		2548	1	9	Free (Income)
		2548	3	3	No Application
		2548	2	18	Direct Certification
		2548	1	6	Reduced
		2548	5	12	Free (Income)
		2548	3	18	Direct Certification
		2548	5	12	Direct Certification
		2548		7	Free (Foster Child App)
		2548	K	8	Direct Certification
		2548	1	9	No Application
		2548	K	6	Stated Does Not Qualify
		2548	4	16	No Application
		2548	PK	1AM	No Application
		2548	5	3	No Application
		2548	1	6	Direct Certification
		2548	3	18	Direct Certification
		2548	3	18	Direct Certification
		2548	5	11	Direct Certification
		2548	1	9	No Application
		2548	4	16	Stated Does Not Qualify
		2548	5	12	Free (Income)
		2548	5	12	Reduced
		2548	5	12	Free (Income)
		2548	1	6	Direct Certification
		2548	K	8	Reduced
		2548	1	9	Stated Does Not Qualify
		2548	2	5	No Application
		2548	5	11	Direct Certification
		2548	3	18	Direct Certification
		2548	5	11	Free (Income)
		2548	K	8	Free (Income)
		2548	PK	1AM	Direct Certification
		2548	3	18	Direct Certification
		2548	2	10	Direct Certification
		2548	K	7	Denied (High Income)
		2548	1	6	Direct Certification
		2548	2	10	Free (Income)
		2548	K	6	Free (Income)
		2548	2	10	Reduced
		2548	5	11	Reduced

LAUSDPRA0030897
Production No. 3

Student #		School	Grade	Homeroom	Eligibility
[redacted]	[redacted]	2548	1	9	Denied (High Income)
		2548	2	10	Free (Income)
		2548	2	18	Free (Income)
		2548	2	18	Free (Income)
		2548	5	11	Stated Does Not Qualify
		2548	3	3	Denied (High Income)
		2548	K	8	Free (Income)
		2548	5	12	No Application
		2548	5	15	No Application
		2548	1	9	No Application
		2548	K	8	Direct Certification
		2548	4	16	Direct Certification
		2548		7	Direct Certification
		2548	2	10	Direct Certification
		2548	2	10	Direct Certification
		2548	K	7	Direct Certification
		2548	5	12	Free (Income)
		2548	1	6	Free (Income)
		2548	4	16	Free (Income)
		2548	2	10	Direct Certification
		2548	1	9	Direct Certification
		2548	K	6	Free (Income)
		2548	PK	1AM	Free (Foster Child App)
		2548	1	9	Free (Income)
		2548	4	16	Direct Certification
		2548	4	16	Free (Income)
		2548	2	18	No Application
		2548	2	5	Denied (Incomplete)
		2548	2	18	Denied (High Income)
		2548	K	8	Direct Certification
		2548	2	10	Direct Certification
		2548	5	3	No Application
		2548	5	11	No Application
		2548	K	8	Free (Income)
		2548	K	8	Free (Income)
		2548	1	6	Reduced
		2548	1	9	Direct Certification
		2548	3	18	Free (Income)
		2548	2	10	Reduced
		2548	1	6	Direct Certification
		2548	4	16	Free (Income)
		2548	K	7	Reduced
		2548	3	18	Direct Certification
		2548	2	10	Direct Certification
		2548	2	10	Direct Certification
		2548	5	11	Direct Certification
		2548	2	10	Direct Certification
		2548	5	12	Direct Certification

LAUSDPRA0030897
Production No. 3

Student #		School	Grade	Homeroom	Eligibility
		2548	5	12	Direct Certification
		2548	1	9	Direct Certification
		2548	3	18	Direct Certification
		2548	5	11	Free (Foster Child App)
		2548	1	9	Free (Foster Child App)
		2548	2	10	Free (Income)
		2548	K	8	Denied (High Income)
		2548	K	8	Direct Certification
		2548	1	6	Direct Certification
		2548	K	6	Direct Certification
		2548	PK	1AM	Direct Certification
		2548	5	12	Free (Income)
		2548	K	6	Direct Certification
		2548		7	Direct Certification
		2548		7	Direct Certification
		2548		7	Free (Income)
		2548	4	16	No Application
		2548		7	Denied (Incomplete)
		2548	1	9	No Application
		2548	4	16	Free (Foster Child App)
		2548	K	8	Free (Foster Child App)
		2548	K	6	Direct Certification
		2548	2	10	Direct Certification
		2548	K	8	Denied (Incomplete)
		2548	K	8	Free (Income)
		2548		7	Denied (High Income)
		2548	1	9	Free (Income)
		2548	4	16	Free (Special Circumstances)
		2548	5	11	Free (Foster Child App)
		2548	PK	1AM	Stated Does Not Qualify
		2548		7	Reduced
		2548		7	Free (Foster Child App)
		2548	5	11	Reduced
		2548	2	10	Stated Does Not Qualify
		2548	5	11	Free (Foster Child App)
		2548	5	12	Direct Certification
		2548	K	8	Free (SNAP)
		2548	4	16	Reduced
		2548	5	12	Denied (High Income)
		2548	5	12	Free (Income)
		2548		7	Direct Certification
		2548	4	16	Reduced
		2548	1	5	No Application
		2548	K	8	Denied (High Income)
		2548	1	6	Direct Certification
		2548	1	9	Free (Income)
		2548	K	8	Denied (High Income)
		2548	3	18	Free (Income)
		2548	5	11	Free (Income)

LAUSDPRA0030897
Production No. 3

Student #		School	Grade	Homeroom	Eligibility
[redacted]	[redacted]	2548	5	11	Denied (Incomplete)
		2548		7	Direct Certification
		2548	1	6	Free (Income)
		2548	4	16	Reduced
		2548	3	18	No Application
		2548	1	9	Denied (High Income)
		2548	4	16	Free (Income)
		2548	2	10	Denied (High Income)
		2548	1	6	No Application
		2548	2	5	Free (Income)
		2548	5	11	Free (Special Circumstances)
		2548	4	16	Direct Certification
		2548	1	6	Direct Certification
		2548	5	12	Reduced
		2548		7	Direct Certification
		2548	3	18	Reduced
		2548	2	5	Stated Does Not Qualify
		2548	5	11	Stated Does Not Qualify
		2548	4	16	Direct Certification
		2548	1	9	Direct Certification
		2548	5	15	No Application
		2548		7	Stated Does Not Qualify
		2548	1	9	Stated Does Not Qualify
		2548	K	8	No Application
		2548		7	Denied (High Income)
		2548	1	9	Denied (High Income)
		2548	4	15	Denied (High Income)
		2548	4	16	Free (Income)
		2548	1	9	Free (Income)
		2548	5	12	Free (Special Circumstances)
		2548	4	3	No Application
		2548	2	10	Zero Income
		2548	K	8	Zero Income
		2548	2	10	No Application
		2548	1	9	No Application
		2548	5	12	Direct Certification
		2548	K	8	Free (Income)
		2548	4	16	No Application
		2548	PK	1AM	Denied (High Income)
		2548	4	16	Zero Income
		2548	1	5	Denied (Incomplete)
		2548	5	3	Reduced
		2548	K	7	Direct Certification

LAUSDPRA0030897
Production No. 3

Student #	Name	School	Grade	Homeroom	Eligibility

Grand Total for Report

Paying	34
Denied	39
Total Paying & Denied	73
Direct Certified	63
Temporary Free	0
Free	73
Total Free	136
Temporary Reduced	0
Reduced	20
Total Reduced	20
Total Free & Reduced	156
Total Active Enrollment	**229**

LAUSDPRA0030897
Production No. 3

Food Services Branch

Meal Compliance Unit

Master Student List

As of 10/31/2015

(2548) BROCKTON ELEMENTARY

Confidential Data

Student #		School	Grade	Homeroom	Eligibility
		2548	4	16	Direct Certification
		2548	4	16	Reduced
		2548	1	9	Free (Income)
		2548	1	6	Zero Income
		2548	2	10	No Application
		2548	K	8	Direct Certification
		2548	1	6	Direct Certification
		2548	5	11	Free (Income)
		2548	4	16	Free (Income)
		2548	5	11	Reduced
		2548	1	5	No Application
		2548	5	12	Denied (High Income)
		2548	3	18	Denied (High Income)
		2548		7	Zero Income
		2548	4	16	Free (Income)
		2548	1	6	Free (Income)
		2548	1	9	Direct Certification
		2548	4	16	Free (Foster Child App)
		2548	5	11	Free (Income)
		2548		7	No Application
		2548	1	9	Direct Certification
		2548	3	15	Free (Income)
		2548	1	6	Denied (High Income)
		2548	2	10	Free (Income)
		2548	1	9	Free (Income)
		2548	1	6	Denied (High Income)
		2548		5	Reduced
		2548	PK	1AM	Stated Does Not Qualify
		2548	3	15	Denied (High Income)
		2548	5	12	Free (Income)
		2548	1	9	Free (Income)
		2548	4	16	Denied (High Income)
		2548	5	15	Stated Does Not Qualify
		2548	5	12	Denied (High Income)
		2548	5	11	Zero Income
		2548	1	6	Reduced
		2548	2	18	Free (Income)
		2548	5	11	Free (Income)
		2548	2	10	Free (Income)
		2548	4	16	Free (Income)

LAUSDPRA0030897
Production No. 3

Student #		School	Grade	Homeroom	Eligibility
[redacted]	[redacted]	2548	4	16	Direct Certification
		2548	3	18	Direct Certification
		2548	3	18	Free (Income)
		2548	K	8	No Application
		2548	2	10	Denied (Incomplete)
		2548	1	6	Denied (Incomplete)
		2548	3	3	Denied (High Income)
		2548	3	18	Free (SNAP)
		2548	3	18	No Application
		2548	1	9	No Application
		2548	3	3	No Application
		2548		7	Reduced
		2548	K	8	Denied (High Income)
		2548	1	9	Free (Income)
		2548	3	3	Stated Does Not Qualify
		2548	2	18	Direct Certification
		2548	1	6	Reduced
		2548	PK	1AM	No Application
		2548	5	12	Free (Income)
		2548	3	18	Direct Certification
		2548	5	12	Direct Certification
		2548		7	Free (Foster Child App)
		2548	K	8	Direct Certification
		2548	1	9	Denied (High Income)
		2548	K	6	Stated Does Not Qualify
		2548	4	16	Free (Income)
		2548	PK	1AM	No Application
		2548	5	3	No Application
		2548	1	6	Direct Certification
		2548	3	18	Direct Certification
		2548	3	18	Direct Certification
		2548	5	11	Direct Certification
		2548	1	9	No Application
		2548	4	16	Stated Does Not Qualify
		2548	5	12	Free (Income)
		2548	5	12	Reduced
		2548	5	12	Free (Income)
		2548	1	6	Direct Certification
		2548	K	8	Reduced
		2548	1	9	Stated Does Not Qualify
		2548	2	5	No Application
		2548	5	11	Direct Certification
		2548	3	18	Direct Certification
		2548	5	11	Free (Income)
		2548	K	8	Free (Income)
		2548	PK	1AM	Direct Certification
		2548	3	18	Direct Certification
		2548	2	10	Direct Certification
		2548	K	7	Denied (High Income)

LAUSDPRA0030897
Production No. 3

Student #		School	Grade	Homeroom	Eligibility
		2548	1	6	Direct Certification
		2548	2	10	Free (Income)
		2548	K	6	Free (Income)
		2548	2	10	Reduced
		2548	5	11	Reduced
		2548	1	9	Denied (High Income)
		2548	2	10	Free (Income)
		2548	2	18	Free (Income)
		2548	2	18	Free (Income)
		2548	5	11	Stated Does Not Qualify
		2548	3	3	Denied (High Income)
		2548	K	8	Free (Income)
		2548	5	12	No Application
		2548	5	15	No Application
		2548	1	9	No Application
		2548	K	8	Direct Certification
		2548	4	16	Direct Certification
		2548		7	Direct Certification
		2548	2	10	Direct Certification
		2548	2	10	Direct Certification
		2548	K	7	Direct Certification
		2548	5	12	Free (Income)
		2548	1	6	Free (Income)
		2548	4	16	Free (Income)
		2548	2	10	Direct Certification
		2548	1	9	Direct Certification
		2548	K	6	Free (Income)
		2548	PK	1AM	Free (Foster Child App)
		2548	1	9	Free (Income)
		2548	4	16	Direct Certification
		2548	4	16	Free (Income)
		2548	2	18	No Application
		2548	2	5	Denied (Incomplete)
		2548	2	18	Denied (High Income)
		2548	K	8	Direct Certification
		2548	2	10	Direct Certification
		2548	5	3	No Application
		2548	5	11	No Application
		2548	K	8	Free (Income)
		2548	K	8	Free (Income)
		2548	1	6	Reduced
		2548	1	9	Direct Certification
		2548	3	18	Free (Income)
		2548	2	10	Reduced
		2548	1	6	Direct Certification
		2548	4	16	Free (Income)
		2548	K	7	Reduced
		2548	3	18	Direct Certification

LAUSDPRA0030897
Production No. 3

Student #		School	Grade	Homeroom	Eligibility
[redacted]	[redacted]	2548	2	10	Direct Certification
		2548	2	10	Direct Certification
		2548	5	11	Direct Certification
		2548	2	10	Direct Certification
		2548	5	12	Direct Certification
		2548	5	12	Direct Certification
		2548	1	9	Direct Certification
		2548	3	18	Direct Certification
		2548	5	11	Free (Foster Child App)
		2548	1	9	Free (Foster Child App)
		2548	2	10	Free (Income)
		2548	K	8	Denied (High Income)
		2548	K	8	Direct Certification
		2548	1	6	Direct Certification
		2548	K	6	Direct Certification
		2548	PK	1AM	Direct Certification
		2548	5	12	Free (Income)
		2548	K	6	Direct Certification
		2548		7	Direct Certification
		2548		7	Direct Certification
		2548		7	Free (Income)
		2548	4	16	No Application
		2548		7	Stated Does Not Qualify
		2548	1	9	Reduced
		2548	4	16	Free (Foster Child App)
		2548	K	8	Free (Foster Child App)
		2548	K	6	Direct Certification
		2548	2	10	Direct Certification
		2548	K	8	Zero Income
		2548	K	8	Free (Income)
		2548		7	Denied (High Income)
		2548	1	9	Free (Income)
		2548	4	16	Free (Special Circumstances)
		2548	5	11	Free (Foster Child App)
		2548	PK	1AM	Stated Does Not Qualify
		2548		7	Reduced
		2548		7	Free (Foster Child App)
		2548	5	11	Reduced
		2548	2	10	Stated Does Not Qualify
		2548	5	11	Free (Foster Child App)
		2548	5	12	Direct Certification
		2548	K	8	Free (SNAP)
		2548	4	16	Reduced
		2548	5	12	Denied (High Income)
		2548	5	12	Free (Income)
		2548		7	Direct Certification
		2548	4	16	Reduced
		2548	1	5	No Application
		2548	K	8	Denied (High Income)

LAUSDPRA0030897
Production No. 3

Student #	[redacted]	School	Grade	Homeroom	Eligibility
[redacted]	[redacted]	2548	1	6	Direct Certification
		2548	1	9	Free (Income)
		2548	K	8	Denied (High Income)
		2548	3	18	Free (Income)
		2548	5	11	Free (Income)
		2548	5	11	Free (Income)
		2548	1	6	Free (Income)
		2548	4	16	Reduced
		2548	3	18	No Application
		2548	1	9	Denied (High Income)
		2548	4	16	Direct Certification
		2548	2	10	Denied (High Income)
		2548	1	6	No Application
		2548	2	5	Free (Income)
		2548	5	11	Free (Special Circumstances)
		2548	4	16	Direct Certification
		2548	1	6	Direct Certification
		2548	5	12	Reduced
		2548		7	Direct Certification
		2548	3	18	Reduced
		2548	2	5	Stated Does Not Qualify
		2548	5	11	Stated Does Not Qualify
		2548	4	16	Direct Certification
		2548	5	15	No Application
		2548		7	Stated Does Not Qualify
		2548	1	9	Stated Does Not Qualify
		2548	K	8	No Application
		2548		7	Denied (High Income)
		2548	1	9	Denied (High Income)
		2548	4	15	Denied (High Income)
		2548	4	16	Free (Income)
		2548	1	9	Free (Income)
		2548	5	12	Free (Special Circumstances)
		2548	4	3	Stated Does Not Qualify
		2548	2	10	Zero Income
		2548	K	8	Zero Income
		2548	2	10	Free (Foster Child App)
		2548	1	9	Free (Foster Child App)
		2548	5	12	Direct Certification
		2548	K	8	Free (Income)
		2548	4	16	No Application
		2548	PK	1AM	Denied (High Income)
		2548	4	16	Zero Income
		2548	1	5	Zero Income
		2548	5	3	Reduced
		2548	K	7	Direct Certification

LAUSDPRA0030897
Production No. 3

Student #	Name	School	Grade	Homeroom	Eligibility

Grand Total for Report

Paying	25
Denied	43
Total Paying & Denied	68
Direct Certified	63
Temporary Free	0
Free	79
Total Free	142
Temporary Reduced	0
Reduced	22
Total Reduced	22
Total Free & Reduced	164
Total Active Enrollment	**232**

LAUSDPRA0030897
Production No. 3

Food Services Branch

Meal Compliance Unit

Master Student List

As of 11/30/2015

(2548) BROCKTON ELEMENTARY

Confidential Data

Student #		School	Grade	Homeroom	Eligibility
		2548	4	16	Direct Certification
		2548	PK	1AM	No Application
		2548	4	16	Reduced
		2548	1	9	Free (Income)
		2548	1	6	Zero Income
		2548	2	10	No Application
		2548	K	8	Direct Certification
		2548	5	15	Denied (High Income)
		2548	1	6	Direct Certification
		2548	5	11	Free (Income)
		2548	4	16	Free (Income)
		2548	5	11	Reduced
		2548	1	5	No Application
		2548	5	12	Denied (High Income)
		2548	3	18	Denied (High Income)
		2548		7	Zero Income
		2548	4	16	Free (Income)
		2548	1	6	Free (Income)
		2548	4	16	Free (Foster Child App)
		2548	5	11	Free (Income)
		2548		7	No Application
		2548	1	9	Direct Certification
		2548	3	15	Free (Income)
		2548	1	6	Denied (High Income)
		2548	2	10	Free (Income)
		2548	1	9	Free (Income)
		2548	1	6	Denied (High Income)
		2548		5	Reduced
		2548	PK	1AM	Stated Does Not Qualify
		2548	3	15	Denied (High Income)
		2548	5	12	Free (Income)
		2548	1	9	Free (Income)
		2548	4	16	Denied (High Income)
		2548	5	15	Stated Does Not Qualify
		2548	5	12	Denied (High Income)
		2548	5	11	Zero Income
		2548	1	6	Reduced
		2548	2	18	Free (Income)
		2548	5	11	Free (Income)
		2548	2	10	Free (Income)

LAUSDPRA0030897
Production No. 3

Student #		School	Grade	Homeroom	Eligibility
[redacted]	[redacted]	2548	4	16	Free (Income)
		2548	4	16	Direct Certification
		2548	3	18	Direct Certification
		2548	3	18	Free (Income)
		2548	K	8	No Application
		2548	2	10	Reduced
		2548	1	6	Reduced
		2548	3	3	Denied (High Income)
		2548	3	18	Free (SNAP)
		2548	3	18	No Application
		2548	1	9	No Application
		2548	3	3	No Application
		2548		7	Reduced
		2548	K	8	Denied (High Income)
		2548	1	9	Free (Income)
		2548	3	3	Stated Does Not Qualify
		2548	2	18	Direct Certification
		2548	1	6	Reduced
		2548	PK	1AM	No Application
		2548	5	12	Free (Income)
		2548	3	18	Direct Certification
		2548	5	12	Direct Certification
		2548		7	Free (Foster Child App)
		2548	K	8	Direct Certification
		2548	1	9	Reduced
		2548	K	6	Stated Does Not Qualify
		2548	4	16	Free (Income)
		2548	PK	1AM	No Application
		2548	5	3	No Application
		2548	1	6	Direct Certification
		2548	3	18	Direct Certification
		2548	3	18	Direct Certification
		2548	5	11	Direct Certification
		2548	1	9	No Application
		2548	4	16	Stated Does Not Qualify
		2548	5	12	Free (Income)
		2548	5	12	Reduced
		2548	5	12	Free (Income)
		2548	1	6	Direct Certification
		2548	K	8	Reduced
		2548	1	9	Stated Does Not Qualify
		2548	2	5	No Application
		2548	5	11	Direct Certification
		2548	3	18	Direct Certification
		2548	5	11	Free (Income)
		2548	K	8	Free (Income)
		2548	PK	1AM	Direct Certification
		2548	3	18	Direct Certification
		2548	2	10	Direct Certification

LAUSDPRA0030897
Production No. 3

Student #		School	Grade	Homeroom	Eligibility
		2548	K	7	Denied (High Income)
		2548	1	6	Direct Certification
		2548	2	10	Free (Income)
		2548	K	6	Free (Income)
		2548	2	10	Reduced
		2548	5	11	Reduced
		2548	1	9	Denied (High Income)
		2548	2	10	Free (Income)
		2548	2	18	Free (Income)
		2548	2	18	Free (Income)
		2548	5	11	Stated Does Not Qualify
		2548	3	3	Denied (High Income)
		2548	K	8	Free (Income)
		2548	5	12	No Application
		2548	5	15	No Application
		2548	1	9	No Application
		2548	K	8	Direct Certification
		2548	4	16	Direct Certification
		2548		7	Direct Certification
		2548	2	10	Direct Certification
		2548	2	10	Direct Certification
		2548	K	7	Direct Certification
		2548	5	12	Free (Income)
		2548	1	6	Free (Income)
		2548	4	16	Free (Income)
		2548	2	10	Direct Certification
		2548	1	9	Direct Certification
		2548	K	6	Free (Income)
		2548	PK	1AM	Free (Foster Child App)
		2548	1	9	Free (Income)
		2548	4	16	Direct Certification
		2548	4	16	Free (Income)
		2548	2	18	No Application
		2548	2	5	Denied (Incomplete)
		2548	2	18	Denied (High Income)
		2548	K	8	Direct Certification
		2548	2	10	Direct Certification
		2548	5	3	No Application
		2548	5	11	No Application
		2548	K	8	Free (Income)
		2548	K	8	Free (Income)
		2548	1	6	Denied (No Verification Response)
		2548	1	9	Direct Certification
		2548	3	18	Free (Income)
		2548	2	10	Reduced
		2548	1	6	Direct Certification
		2548	4	16	Free (Income)
		2548	K	7	Reduced

LAUSDPRA0030897
Production No. 3

Student #		School	Grade	Homeroom	Eligibility
[redacted]	[redacted]	2548	3	18	Direct Certification
		2548	2	10	Direct Certification
		2548	2	10	Direct Certification
		2548	5	11	Direct Certification
		2548	2	10	Direct Certification
		2548	5	12	Direct Certification
		2548	5	12	Direct Certification
		2548	1	9	Direct Certification
		2548	3	18	Direct Certification
		2548	5	11	Free (Foster Child App)
		2548	1	9	Free (Foster Child App)
		2548	2	10	Free (Income)
		2548	K	8	Denied (High Income)
		2548	K	8	Direct Certification
		2548	1	6	Direct Certification
		2548	K	6	Direct Certification
		2548	PK	1AM	Direct Certification
		2548	5	12	Free (Income)
		2548	K	6	Direct Certification
		2548		7	Direct Certification
		2548		7	Direct Certification
		2548		7	Free (Income)
		2548	4	16	No Application
		2548		7	Stated Does Not Qualify
		2548	1	9	Reduced
		2548	4	16	Free (Foster Child App)
		2548	K	8	Free (Foster Child App)
		2548	K	6	Direct Certification
		2548	2	10	Direct Certification
		2548	K	8	Zero Income
		2548	K	8	Free (Income)
		2548		7	Denied (High Income)
		2548	1	9	Denied (No Verification Response)
		2548	4	16	Free (Special Circumstances)
		2548	5	11	Free (Foster Child App)
		2548	PK	1AM	Stated Does Not Qualify
		2548		7	Reduced
		2548		7	Free (Foster Child App)
		2548	5	11	Reduced
		2548	2	10	Stated Does Not Qualify
		2548	5	11	Free (Foster Child App)
		2548	5	12	Direct Certification
		2548	K	8	Free (SNAP)
		2548	4	16	Reduced
		2548	5	12	Denied (High Income)
		2548	5	12	Free (Income)
		2548		7	Direct Certification
		2548	4	16	Reduced
		2548	1	5	No Application

LAUSDPRA0030897
Production No. 3

Student #	[redacted]	School	Grade	Homeroom	Eligibility
[redacted]	[redacted]	2548	K	8	Denied (High Income)
		2548	1	6	Direct Certification
		2548	1	9	Free (Income)
		2548	K	8	Denied (High Income)
		2548	3	18	Free (Income)
		2548	5	11	Free (Income)
		2548	5	11	Free (Income)
		2548	1	6	Free (Income)
		2548	4	16	Reduced
		2548	3	18	No Application
		2548	1	9	Denied (High Income)
		2548	4	16	Direct Certification
		2548	2	10	Denied (High Income)
		2548	1	6	No Application
		2548	2	5	Denied (No Verification Response)
		2548	5	11	Free (Special Circumstances)
		2548	4	16	Direct Certification
		2548	1	6	Direct Certification
		2548	5	12	Reduced
		2548		7	Direct Certification
		2548	3	18	Reduced
		2548	2	5	Stated Does Not Qualify
		2548	5	11	Stated Does Not Qualify
		2548	4	16	Direct Certification
		2548	5	15	No Application
		2548		7	Stated Does Not Qualify
		2548	1	9	Stated Does Not Qualify
		2548	K	8	No Application
		2548		7	Denied (High Income)
		2548	1	9	Denied (High Income)
		2548	4	15	Denied (High Income)
		2548	4	16	Free (Income)
		2548	1	9	Free (Income)
		2548	5	12	Free (Special Circumstances)
		2548	4	3	Stated Does Not Qualify
		2548	2	10	Zero Income
		2548	K	8	Zero Income
		2548	2	10	Free (Foster Child App)
		2548	1	9	Free (Foster Child App)
		2548	5	12	Direct Certification
		2548	K	8	Denied (No Verification Response)
		2548	4	16	No Application
		2548	PK	1AM	Denied (High Income)
		2548	4	16	Zero Income
		2548	1	5	Zero Income
		2548	5	3	Reduced
		2548	K	7	Direct Certification

LAUSDPRA0030897
Production No. 3

Student #	Name	School	Grade	Homeroom	Eligibility

Grand Total for Report

Paying	26
Denied	45
Total Paying & Denied	71
Direct Certified	62
Temporary Free	0
Free	76
Total Free	138
Temporary Reduced	0
Reduced	24
Total Reduced	24
Total Free & Reduced	162
Total Active Enrollment	**233**

LAUSDPRA0030897
Production No. 3

Food Services Branch

Meal Compliance Unit

Master Student List

As of 12/31/2015

(2548) BROCKTON ELEMENTARY

Confidential Data

Student #		School	Grade	Homeroom	Eligibility
[redacted]	[redacted]	2548	4	16	Direct Certification
		2548	PK	1AM	No Application
		2548	4	16	Reduced
		2548	1	9	Free (Income)
		2548	1	6	Zero Income
		2548	2	10	No Application
		2548	K	8	Direct Certification
		2548	5	15	Denied (High Income)
		2548	1	6	Direct Certification
		2548	5	11	Free (Income)
		2548	4	16	Free (Income)
		2548	5	11	Reduced
		2548	1	5	No Application
		2548	5	12	Denied (High Income)
		2548	3	18	Denied (High Income)
		2548		7	Zero Income
		2548	4	16	Free (Income)
		2548	1	6	Free (Income)
		2548	4	16	Free (Foster Child App)
		2548	5	11	Free (Income)
		2548	1	9	Direct Certification
		2548	3	15	Free (Income)
		2548	1	6	Denied (High Income)
		2548	2	10	Free (Income)
		2548	1	9	Free (Income)
		2548	1	6	Denied (High Income)
		2548		5	Reduced
		2548	PK	1AM	Stated Does Not Qualify
		2548	3	15	Denied (High Income)
		2548	5	12	Free (Income)
		2548	1	9	Free (Income)
		2548	4	16	Denied (High Income)
		2548	5	15	Stated Does Not Qualify
		2548	5	12	Denied (High Income)
		2548	5	11	Zero Income
		2548	1	6	Reduced
		2548	2	18	Free (Income)
		2548	5	11	Free (Income)
		2548	2	10	Free (Income)
		2548	4	16	Free (Income)

LAUSDPRA0030897
Production No. 3

Student #		School	Grade	Homeroom	Eligibility
		2548	4	16	Direct Certification
		2548	3	18	Direct Certification
		2548	3	18	Free (Income)
		2548	K	8	No Application
		2548	2	10	Reduced
		2548	1	6	Reduced
		2548	3	3	Denied (High Income)
		2548	3	18	Free (SNAP)
		2548	3	18	No Application
		2548	1	9	No Application
		2548		7	Reduced
		2548	K	8	Denied (High Income)
		2548	1	9	Free (Income)
		2548	3	3	Stated Does Not Qualify
		2548	2	18	Direct Certification
		2548	1	6	Reduced
		2548	PK	1AM	No Application
		2548	5	12	Free (Income)
		2548	3	18	Direct Certification
		2548	5	12	Direct Certification
		2548		7	Free (Foster Child App)
		2548	K	8	Direct Certification
		2548	1	9	Denied (No Verification Response)
		2548	K	6	Stated Does Not Qualify
		2548	4	16	Free (Income)
		2548	PK	1AM	No Application
		2548	5	3	No Application
		2548	1	6	Direct Certification
		2548	3	18	Direct Certification
		2548	3	18	Direct Certification
		2548	5	11	Direct Certification
		2548	1	9	No Application
		2548	4	16	Stated Does Not Qualify
		2548	5	12	Free (Income)
		2548	5	12	Reduced
		2548	5	12	Free (Income)
		2548	1	6	Direct Certification
		2548	K	8	Reduced
		2548	1	9	Stated Does Not Qualify
		2548	2	5	No Application
		2548	5	11	Direct Certification
		2548	3	18	Direct Certification
		2548	5	11	Free (Income)
		2548	K	8	Free (Income)
		2548	PK	1AM	Direct Certification
		2548	3	18	Direct Certification
		2548	2	10	Direct Certification
		2548	K	7	Denied (High Income)
		2548	1	6	Direct Certification

LAUSDPRA0030897
Production No. 3

Student #		School	Grade	Homeroom	Eligibility
[redacted]	[redacted]	2548	2	10	Free (Income)
		2548	K	6	Free (Income)
		2548	2	10	Reduced
		2548	5	11	Reduced
		2548	1	9	Denied (High Income)
		2548	2	10	Free (Income)
		2548	2	18	Free (Income)
		2548	2	18	Free (Income)
		2548	5	11	Stated Does Not Qualify
		2548	3	3	Denied (High Income)
		2548	K	8	Free (Income)
		2548	5	12	No Application
		2548	5	15	No Application
		2548	1	9	No Application
		2548	K	8	Direct Certification
		2548	4	16	Direct Certification
		2548		7	Direct Certification
		2548	2	10	Direct Certification
		2548	2	10	Direct Certification
		2548	K	7	Direct Certification
		2548	5	12	Free (Income)
		2548	1	6	Free (Income)
		2548	4	16	Free (Income)
		2548	2	10	Direct Certification
		2548	1	9	Direct Certification
		2548	K	6	Free (Income)
		2548	PK	1AM	Free (Foster Child App)
		2548	1	9	Free (Income)
		2548	4	16	Direct Certification
		2548	4	16	Free (Income)
		2548	2	18	No Application
		2548	2	5	Denied (Incomplete)
		2548	2	18	Denied (High Income)
		2548	K	8	Direct Certification
		2548	2	10	Direct Certification
		2548	5	3	No Application
		2548	5	11	No Application
		2548	K	8	Free (Income)
		2548	K	8	Free (Income)
		2548	1	6	Denied (No Verification Response)
		2548	1	9	Direct Certification
		2548	3	18	Free (Income)
		2548	2	10	Reduced
		2548	1	6	Direct Certification
		2548	4	16	Free (Income)
		2548	K	7	Reduced
		2548	3	18	Direct Certification
		2548	2	10	Direct Certification

LAUSDPRA0030897
Production No. 3

Student #		School	Grade	Homeroom	Eligibility
[redacted]	[redacted]	2548	2	10	Direct Certification
		2548	5	11	Direct Certification
		2548	2	10	Direct Certification
		2548	5	12	Direct Certification
		2548	5	12	Direct Certification
		2548	1	9	Direct Certification
		2548	3	18	Direct Certification
		2548	5	11	Free (Foster Child App)
		2548	1	9	Free (Foster Child App)
		2548	2	10	Free (Income)
		2548	K	8	Denied (High Income)
		2548	K	8	Direct Certification
		2548	1	6	Direct Certification
		2548	K	6	Direct Certification
		2548	PK	1AM	Direct Certification
		2548	5	12	Free (Income)
		2548	K	6	Direct Certification
		2548		7	Direct Certification
		2548		7	Direct Certification
		2548		7	Free (Income)
		2548	4	16	No Application
		2548		7	Stated Does Not Qualify
		2548	1	9	Reduced
		2548	4	16	Free (Foster Child App)
		2548	K	8	Free (Foster Child App)
		2548	K	6	Direct Certification
		2548	2	10	Direct Certification
		2548	K	8	Zero Income
		2548	K	8	Free (Income)
		2548		7	Denied (High Income)
		2548	1	9	Denied (No Verification Response)
		2548	4	16	Free (Special Circumstances)
		2548	5	11	Free (Foster Child App)
		2548	PK	1AM	Stated Does Not Qualify
		2548		7	Reduced
		2548		7	Free (Foster Child App)
		2548	5	11	Reduced
		2548	2	10	Stated Does Not Qualify
		2548	5	11	Free (Foster Child App)
		2548	5	12	Direct Certification
		2548	K	8	Free (SNAP)
		2548	4	16	Reduced
		2548	5	12	Denied (High Income)
		2548	5	12	Free (Income)
		2548		7	Direct Certification
		2548	4	16	Reduced
		2548	1	5	No Application
		2548	K	8	Denied (High Income)
		2548	1	6	Direct Certification

LAUSDPRA0030897
Production No. 3

Student #		School	Grade	Homeroom	Eligibility
[redacted]	[redacted]	2548	1	9	Free (Income)
		2548	K	8	Denied (High Income)
		2548	3	18	Free (Income)
		2548	5	11	Free (Income)
		2548	5	11	Free (Income)
		2548	1	6	Free (Income)
		2548	4	16	Reduced
		2548	3	18	No Application
		2548	1	9	Denied (High Income)
		2548	4	16	Direct Certification
		2548	2	10	Denied (High Income)
		2548	1	6	No Application
		2548	2	5	Reduced
		2548	5	11	Free (Special Circumstances)
		2548	4	16	Direct Certification
		2548	1	6	Direct Certification
		2548	5	12	Reduced
		2548		7	Direct Certification
		2548	3	18	Reduced
		2548	2	5	Stated Does Not Qualify
		2548	5	11	Stated Does Not Qualify
		2548	4	16	Direct Certification
		2548	5	15	No Application
		2548		7	Stated Does Not Qualify
		2548	1	9	Stated Does Not Qualify
		2548	K	8	No Application
		2548		7	Denied (High Income)
		2548	1	9	Denied (High Income)
		2548	4	15	Denied (High Income)
		2548	4	16	Free (Income)
		2548	1	9	Free (Income)
		2548	5	12	Free (Special Circumstances)
		2548	4	3	Stated Does Not Qualify
		2548	2	10	Zero Income
		2548	K	8	Zero Income
		2548	2	10	Free (Foster Child App)
		2548	1	9	Free (Foster Child App)
		2548	5	12	Direct Certification
		2548	K	8	Denied (No Verification Response)
		2548	4	16	No Application
		2548	PK	1AM	Denied (High Income)
		2548	4	16	Zero Income
		2548	1	5	Zero Income
		2548	5	3	Reduced
		2548	K	7	Direct Certification

LAUSDPRA0030897
Production No. 3

Student #	Name	School	Grade	Homeroom	Eligibility

Grand Total for Report

Paying	24
Denied	45
Total Paying & Denied	69
Direct Certified	62
Temporary Free	0
Free	76
Total Free	138
Temporary Reduced	0
Reduced	24
Total Reduced	24
Total Free & Reduced	162
Total Active Enrollment	**231**

LAUSDPRA0030897
Production No. 3

EXHIBIT E

Food Services Branch

Meal Compliance Unit

Master Student List

As of 8/30/2013

(4130) GLEDHILL ELEMENTARY

Confidential Data

Student #	Name	School	Grade	Homeroom	Eligibility
[redacted]	[redacted]	4130	4		Reduced
		4130	3		Reduced
		4130	2		Free
		4130	4		Free
		4130	5		Free
		4130	2		Free
		4130			Paying
		4130	1		Free
		4130	1		Free
		4130	4		Free
		4130			Free
		4130	4		Paying
		4130	3		Paying
		4130	2		Free
		4130			Free
		4130	2		Reduced
		4130			Paying
		4130			Free
	[redacted]	4130			Reduced
		4130	2		Reduced
		4130	5		Free
		4130			Free
		4130			Free
		4130	5		Free
		4130	1		Free
		4130			Free
		4130			Paying
		4130	5		Paying
		4130	2		Paying
		4130	3		Free
		4130	3		Free
		4130	1		Free
		4130			Paying
		4130			Free
		4130	2		Free
		4130	4		Free
		4130	4		Paying
		4130	5		Reduced
		4130			Free
	[redacted]	4130	2		Free
		4130	4		Reduced
		4130	5		Free

LAUSDPRA0031012
Production No. 2 - Gledhill Elementary

Student #	Name	School	Grade	Homeroom	Eligibility
[redacted]	[redacted]	4130			Paying
		4130	5		Free
		4130	4		Free
		4130	1		Free
		4130			Free
		4130	2		Free
		4130	3		Free
		4130	4		Free
		4130	1		Free
		4130	1		Free
		4130	4		Free
	[redacted]	4130	5		Free
		4130	1		Free
		4130	3		Free
		4130	4		Paying
		4130	4		Free
		4130	5		Free
		4130	2		Free
		4130			Paying
		4130	1		Free
		4130			Free
		4130	3		Paying
		4130	1		Free
		4130			Free
		4130	5		Free
		4130	5		Free
		4130	1		Free
		4130			Paying
		4130	1		Paying
		4130	5		Paying
		4130	1		Free
		4130	1		Free
	[redacted]	4130	2		Free
		4130	4		Free
		4130	4		Free
		4130	1		Paying
		4130	3		Paying
		4130	2		Free
		4130	4		Free
		4130	3		Paying
		4130	1		Reduced
		4130	2		Reduced
		4130	1		Reduced
		4130	3		Paying
		4130	3		Free
		4130	1		Free
		4130			Paying
		4130	3		Free
		4130	5		Free

LAUSDPRA0031012
Production No. 2 - Gledhill Elementary

Student #	Name	School	Grade	Homeroom	Eligibility
[redacted]	[redacted]	4130			Paying
		4130	3		Paying
		4130			Reduced
		4130			Paying
		4130	5		Free
		4130	5		Free
		4130	1		Free
		4130	2		Free
		4130	1		Free
		4130			Paying
		4130			Paying
		4130	5		Reduced
		4130	5		Free
		4130	2		Free
		4130	5		Free
		4130	1		Paying
		4130	5		Free
		4130	5		Paying
		4130	2		Paying
		4130	2		Paying
		4130	3		Free
		4130	4		Free
		4130	4		Free
		4130	1		Reduced
	[redacted]	4130			Reduced
		4130	2		Free
		4130	5		Free
		4130			Free
		4130	2		Free
		4130	5		Free
		4130	2		Free
		4130	5		Free
		4130	4		Free
		4130			Free
		4130	3		Free
		4130	3		Paying
		4130			Free
		4130	5		Free
		4130	2		Paying
		4130			Free
		4130	1		Paying
		4130	2		Paying
		4130	2		Free
		4130	2		Free
		4130	1		Free
	[redacted]	4130			Free
		4130			Free
		4130			Free
		4130	2		Paying
		4130			Paying

LAUSDPRA0031012
Production No. 2 - Gledhill Elementary

Student #	Name	School	Grade	Homeroom	Eligibility
[redacted]	[redacted]	4130	3		Paying
		4130	2		Free
		4130	1		Free
		4130	3		Free
		4130	3		Reduced
		4130	5		Paying
		4130			Free
		4130	2		Paying
		4130	3		Paying
		4130			Free
		4130	1		Paying
		4130	3		Free
		4130			Free
		4130	4		Free
		4130	1		Free
		4130	4		Free
		4130	3		Free
		4130			Free
		4130	5		Reduced
		4130	2		Reduced
		4130	3		Free
	[redacted]	4130	1		Free
		4130	5		Paying
		4130	1		Paying
		4130	3		Paying
		4130			Paying
		4130	3		Reduced
		4130	2		Paying
		4130			Paying
		4130			Free
		4130			Paying
		4130			Paying
		4130			Free
		4130			Free
		4130			Reduced
		4130			Free
		4130			Free
		4130	4		Free
		4130	2		Free
		4130			Free
		4130	5		Reduced
		4130	2		Reduced
	[redacted]	4130	2		Free
		4130	1		Free
		4130	5		Free
		4130	1		Free
		4130	3		Reduced
		4130			Free
		4130	3		Paying
		4130	2		Free

LAUSDPRA0031012
Production No. 2 - Gledhill Elementary

Student #	Name	School	Grade	Homeroom	Eligibility
[redacted]	[redacted]	4130			Free
		4130	1		Free
		4130			Paying
		4130			Free
		4130	1		Paying
		4130	3		Free
		4130	3		Free
		4130	2		Free
		4130			Free
		4130	4		Paying
		4130	4		Free
		4130	5		Free
		4130	3		Paying
		4130	4		Paying
		4130			Free
		4130	3		Free
		4130	1		Free
		4130			Free
		4130	5		Free
		4130	2		Free
		4130	2		Free
		4130	5		Free
		4130	5		Free
		4130			Free
	[redacted]	4130	1		Free
		4130	5		Free
		4130	2		Paying
		4130	3		Paying
		4130	3		Free
		4130	4		Free
		4130	4		Free
		4130	1		Free
		4130	4		Free
		4130	1		Paying
		4130			Free
		4130			Paying
		4130			Free
		4130	5		Free
		4130	2		Free
		4130	3		Paying
		4130			Free
		4130	1		Free
		4130	1		Free
		4130			Free
		4130			Paying
		4130	4		Free
	[redacted]	4130	2		Paying
		4130	2		Paying
		4130	3		Free
		4130			Paying

LAUSDPRA0031012
Production No. 2 - Gledhill Elementary

Student #	Name	School	Grade	Homeroom	Eligibility
[redacted]	[redacted]	4130	5		Free
		4130			Paying
		4130	1		Free
		4130			Free
		4130			Free
		4130			Paying
		4130			Paying
		4130	3		Free
		4130	2		Free
		4130			Reduced
		4130			Reduced
		4130	5		Free
		4130	2		Free
		4130	1		Free
		4130			Free
		4130	2		Free
		4130	1		Free
		4130			Reduced
		4130	3		Free
		4130	1		Free
		4130	2		Free
		4130			Free
		4130	1		Free
		4130			Free
	[redacted]	4130			Free
		4130	4		Paying
		4130	1		Paying
		4130	2		Paying
		4130	1		Paying
		4130	5		Paying
		4130			Paying
		4130	5		Paying
		4130	2		Free
		4130	1		Free
		4130	5		Free
		4130			Reduced
		4130	2		Free
		4130	3		Reduced
		4130			Free
		4130	3		Paying
		4130	4		Free
		4130			Free
		4130	2		Free
		4130			Paying
		4130	1		Free
		4130	5		Free
		4130	3		Free
		4130	3		Free
	[redacted]	4130			Paying
		4130	3		Free

LAUSDPRA0031012
Production No. 2 - Gledhill Elementary

Student #	Name	School	Grade	Homeroom	Eligibility
[redacted]	[redacted]	4130			Paying
		4130	4		Reduced
		4130	1		Reduced
		4130	3		Free
		4130	2		Reduced
		4130			Paying
		4130	2		Free
		4130			Free
		4130	2		Paying
		4130	1		Reduced
		4130			Paying
		4130	2		Free
		4130			Paying
		4130			Free
		4130	3		Free
		4130			Free
	[redacted]	4130	1		Free
		4130	2		Free
		4130			Free
		4130			Free
		4130	4		Free
		4130	5		Free
		4130	5		Free
		4130	1		Free

Grand Total for Report

Paying	62
Denied	20
Total Paying & Denied	82
Direct Certified	61
Temporary Free	72
Free	69
Total Free	202
Temporary Reduced	8
Reduced	23
Total Reduced	31
Total Free & Reduced	233
Total Active Enrollment	**315**

LAUSDPRA0031012
Production No. 2 - Gledhill Elementary

Food Services Branch

Meal Compliance Unit

Master Student List

As of 9/30/2013

(4130) GLEDHILL ELEMENTARY

Confidential Data

Student #	Name	School	Grade	Homeroom	Eligibility
[redacted]	[redacted]	4130	4		Reduced
		4130	3		Reduced
		4130	2		Free
		4130	4		Free
		4130	5		Free
		4130			Free
		4130	1		Free
		4130	1		Free
		4130	4		Free
		4130			Free
		4130	4		Free
		4130	3		Paying
		4130	2		Free
		4130			Free
		4130	2		Reduced
		4130			Paying
		4130			Free
		4130			Reduced
		4130	2		Reduced
		4130	5		Reduced
	[redacted]	4130			Free
		4130			Free
		4130	5		Free
		4130	1		Free
		4130			Free
		4130			Reduced
		4130	2		Free
		4130	3		Free
		4130	3		Free
		4130	1		Free
		4130			Paying
		4130			Free
		4130	4		Free
		4130	4		Paying
		4130	5		Reduced
		4130			Free
		4130	2		Free
		4130	4		Reduced
		4130	5		Free
	[redacted]	4130			Paying
		4130	5		Free
		4130	4		Free

LAUSDPRA0031012
Production No. 2 - Gledhill Elementary

Student #	Name	School	Grade	Homeroom	Eligibility
[redacted]	[redacted]	4130	1		Free
		4130			Free
		4130	2		Free
		4130	3		Free
		4130	1		Free
		4130	1		Free
		4130	4		Free
		4130	5		Free
		4130	1		Free
		4130	3		Free
		4130	4		Paying
		4130	4		Free
		4130	5		Free
		4130	2		Free
		4130			Paying
		4130	1		Free
	[redacted]	4130			Paying
		4130	3		Paying
		4130	1		Free
		4130			Free
		4130	5		Paying
		4130	5		Paying
		4130	1		Free
		4130			Paying
		4130	1		Paying
		4130	5		Paying
		4130	1		Free
		4130	1		Free
		4130	2		Free
		4130	4		Free
		4130	4		Free
		4130	1		Paying
		4130	3		Paying
		4130	2		Free
		4130	4		Reduced
		4130	1		Reduced
	[redacted]	4130	1		Free
		4130	3		Paying
		4130	3		Free
		4130	1		Free
		4130			Reduced
		4130	3		Free
		4130	5		Free
		4130			Free
		4130	3		Free
		4130			Reduced
		4130			Free
		4130	5		Reduced
		4130	5		Free

LAUSDPRA0031012
Production No. 2 - Gledhill Elementary

Student #	Name	School	Grade	Homeroom	Eligibility
[redacted]	[redacted]	4130	1		Free
		4130	2		Free
		4130	1		Free
		4130			Paying
		4130			Free
		4130	5		Paying
		4130	5		Paying
		4130	2		Free
		4130	5		Free
		4130	1		Reduced
		4130	5		Free
		4130	5		Reduced
		4130	2		Paying
		4130	2		Free
		4130	3		Paying
		4130	4		Free
		4130	4		Free
		4130	1		Paying
		4130			Paying
		4130	2		Free
		4130	5		Free
		4130			Paying
		4130	2		Free
	[redacted]	4130	5		Free
		4130	2		Free
		4130	5		Free
		4130	4		Free
		4130			Free
		4130	3		Free
		4130	3		Paying
		4130			Free
		4130	5		Free
		4130	2		Free
		4130			Free
		4130	1		Paying
		4130	2		Free
		4130	2		Free
		4130	2		Free
		4130	3		Free
		4130	1		Free
		4130			Free
		4130			Free
		4130			Free
		4130	2		Free
		4130			Reduced
		4130	3		Paying
		4130	2		Free
	[redacted]	4130	1		Free
		4130	3		Free
		4130	3		Reduced

LAUSDPRA0031012
Production No. 2 - Gledhill Elementary

Student #	Name	School	Grade	Homeroom	Eligibility
[redacted]	[redacted]	4130	5		Free
		4130			Free
		4130			Free
		4130	1		Paying
		4130	3		Free
		4130			Free
		4130	4		Free
		4130	4		Paying
		4130	3		Free
		4130			Free
		4130	5		Reduced
		4130	3		Free
		4130	1		Paying
		4130	5		Free
		4130	1		Paying
		4130	3		Paying
		4130			Paying
		4130	3		Reduced
		4130	2		Paying
		4130			Paying
		4130			Free
		4130			Paying
		4130			Paying
		4130			Free
	[redacted]				
	[redacted]	4130			Free
		4130			Reduced
		4130			Free
		4130			Free
		4130	5		Reduced
		4130	2		Reduced
		4130	2		Free
		4130	1		Free
		4130	5		Reduced
		4130	1		Free
		4130			Free
		4130	3		Reduced
		4130	2		Free
		4130			Free
		4130	1		Free
		4130			Paying
		4130			Free
		4130	1		Paying
		4130	3		Free
		4130	3		Free
		4130	2		Free
		4130			Free
		4130	4		Free
	[redacted]	4130	5		Free
	[redacted]	4130			Free
	[redacted]	4130	4		Free

LAUSDPRA0031012
Production No. 2 - Gledhill Elementary

Student #	Name	School	Grade	Homeroom	Eligibility
[redacted]	[redacted]	4130	5		Free
		4130	3		Free
		4130	4		Free
		4130			Free
		4130	3		Paying
		4130	1		Free
		4130			Free
		4130	5		Free
		4130	2		Free
		4130	2		Free
		4130	5		Free
		4130	5		Free
		4130			Free
		4130	1		Paying
		4130	5		Free
		4130	2		Free
		4130	3		Paying
		4130	3		Free
		4130	4		Paying
		4130	1		Free
		4130	4		Free
	[redacted]	4130	1		Free
		4130			Free
		4130			Paying
		4130			Free
		4130	5		Free
		4130	2		Free
		4130	3		Free
		4130			Free
		4130	1		Free
		4130	1		Paying
		4130			Free
		4130			Paying
		4130	4		Free
		4130	2		Free
		4130	2		Free
		4130	3		Free
		4130			Free
		4130	5		Free
		4130			Paying
		4130	1		Free
		4130			Free
		4130			Free
	[redacted]	4130			Reduced
		4130			Free
		4130	3		Free
		4130	2		Free
		4130			Reduced
		4130			Reduced
		4130	5		Free

LAUSDPRA0031012
Production No. 2 - Gledhill Elementary

Student #	Name	School	Grade	Homeroom	Eligibility
[redacted]	[redacted]	4130	1		Free
		4130			Free
		4130	2		Free
		4130	1		Free
		4130			Reduced
		4130	3		Paying
		4130	1		Free
		4130	2		Free
		4130			Free
		4130	1		Free
		4130			Free
		4130	4		Free
		4130	1		Free
		4130	2		Paying
		4130	1		Paying
		4130	5		Free
		4130			Free
		4130	5		Paying
		4130	2		Free
	[redacted]	4130	1		Free
		4130	5		Free
		4130			Reduced
		4130	2		Free
		4130	3		Reduced
		4130			Free
		4130	3		Paying
		4130	4		Paying
		4130			Free
		4130	2		Free
		4130			Paying
		4130	1		Free
		4130	5		Free
		4130	3		Free
		4130	3		Free
		4130			Free
	[redacted]	4130	3		Free
		4130			Free
		4130	4		Reduced
		4130	1		Reduced
		4130	3		Free
		4130	2		Free
		4130			Free
		4130	2		Free
		4130			Free
	[redacted]	4130	2		Free
	[redacted]	4130	1		Free
		4130			Free
	[redacted]	4130	2		Free
	[redacted]	4130			Free
		4130			Paying

LAUSDPRA0031012
Production No. 2 - Gledhill Elementary

Student #	Name	School	Grade	Homeroom	Eligibility
[redacted]	[redacted]	4130			Free
		4130	3		Free
		4130			Free
	[redacted]	4130	1		Free
		4130	2		Free
		4130			Free
		4130			Free
		4130	5		Free
		4130	1		Free

Grand Total for Report

Paying	27
Denied	29
Total Paying & Denied	56
Direct Certified	59
Temporary Free	1
Free	151
Total Free	211
Temporary Reduced	0
Reduced	33
Total Reduced	33
Total Free & Reduced	244
Total Active Enrollment	**300**

LAUSDPRA0031012
Production No. 2 - Gledhill Elementary

Food Services Branch

Meal Compliance Unit

Master Student List

As of 10/31/2013

(4130) GLEDHILL ELEMENTARY

Confidential Data

Student #	Name	School	Grade	Homeroom	Eligibility
[redacted]	[redacted]	4130			Free
		4130	4		Reduced
		4130	3		Reduced
		4130	2		Free
		4130	4		Free
		4130	5		Free
		4130	4		Free
		4130			Free
		4130	1		Free
	[redacted]	4130	1		Free
		4130	4		Free
		4130			Free
		4130			Free
		4130	4		Free
		4130	3		Free
		4130	2		Free
		4130			Free
		4130	2		Reduced
		4130			Paying
	[redacted]	4130			Free
		4130			Reduced
		4130	2		Reduced
		4130	5		Reduced
		4130			Free
		4130			Free
		4130	5		Free
		4130	1		Free
		4130			Free
		4130			Reduced
		4130	2		Free
		4130	3		Free
		4130	3		Free
		4130	1		Free
		4130			Paying
	[redacted]	4130			Free
		4130	4		Free
		4130	4		Paying
		4130	5		Paying
		4130			Free
		4130	2		Free
		4130	4		Reduced
		4130	5		Free

LAUSDPRA0031012
Production No. 2 - Gledhill Elementary

Student #	Name	School	Grade	Homeroom	Eligibility
[redacted]	[redacted]	4130			Paying
		4130	5		Free
		4130	4		Free
		4130	1		Free
		4130			Free
		4130	2		Free
		4130	3		Free
		4130	1		Free
		4130	1		Free
		4130	4		Free
	[redacted]	4130	5		Free
		4130	1		Free
		4130	3		Free
		4130	4		Paying
		4130	4		Free
		4130	5		Free
		4130	2		Free
		4130			Paying
		4130	1		Free
	[redacted]	4130			Paying
		4130	3		Paying
		4130	1		Free
		4130			Free
		4130	5		Paying
		4130	5		Paying
		4130	1		Free
		4130			Paying
		4130	1		Paying
		4130	5		Paying
		4130	1		Free
		4130	1		Free
		4130	2		Free
		4130	4		Free
		4130	4		Free
		4130	1		Paying
		4130	3		Paying
		4130	2		Free
		4130	1		Reduced
	[redacted]	4130	1		Free
		4130	3		Paying
		4130	3		Free
		4130	1		Free
		4130			Reduced
		4130	3		Free
		4130	5		Free
	[redacted]	4130			Free
		4130	3		Free
		4130			Reduced
		4130			Free

LAUSDPRA0031012
Production No. 2 - Gledhill Elementary

Student #	Name	School	Grade	Homeroom	Eligibility
[redacted]	[redacted]	4130	5		Reduced
		4130	5		Free
		4130	1		Free
		4130	2		Paying
		4130	1		Paying
		4130			Paying
		4130			Free
		4130	5		Paying
		4130	5		Free
		4130	2		Free
		4130	5		Free
		4130	1		Reduced
		4130	5		Free
		4130	5		Reduced
		4130	2		Paying
		4130			Free
		4130	2		Free
		4130	2		Free
		4130	3		Paying
		4130	4		Free
		4130	4		Free
		4130	1		Paying
		4130			Paying
	[redacted]	4130	2		Free
		4130	5		Free
		4130			Free
		4130	2		Free
		4130	5		Free
		4130			Paying
		4130	2		Free
		4130	5		Free
		4130	4		Free
		4130			Free
		4130	3		Free
		4130	3		Paying
	[redacted]	4130			Free
		4130	5		Free
		4130	2		Free
		4130			Free
		4130	1		Paying
		4130	2		Free
		4130	2		Free
		4130	2		Free
		4130	1		Free
		4130			Free
		4130	3		Paying
		4130			Free
		4130			Free
		4130	2		Free
		4130			Reduced

LAUSDPRA0031012
Production No. 2 - Gledhill Elementary

Student #	Name	School	Grade	Homeroom	Eligibility
[redacted]	[redacted]	4130	3		Reduced
		4130	2		Free
		4130	1		Free
		4130	3		Free
		4130	3		Reduced
	[redacted]	4130	5		Free
		4130			Free
		4130			Free
		4130	1		Paying
		4130	3		Free
	[redacted]	4130			Free
		4130	4		Free
		4130			Free
		4130	4		Free
	[redacted]	4130	3		Free
		4130			Free
		4130	5		Reduced
		4130	3		Free
		4130	1		Paying
		4130	5		Free
		4130	1		Paying
		4130	3		Paying
		4130			Paying
		4130	3		Reduced
		4130	2		Paying
		4130			Paying
		4130			Free
		4130			Paying
		4130			Paying
		4130			Free
	[redacted]				
	[redacted]	4130			Free
		4130			Reduced
	[redacted]	4130			Free
		4130			Free
		4130	5		Reduced
		4130	2		Reduced
		4130	2		Free
		4130	1		Free
		4130	5		Reduced
		4130	1		Free
		4130			Free
		4130	3		Reduced
		4130	2		Free
		4130			Free
		4130	1		Free
		4130			Paying
		4130			Free
		4130	1		Paying
		4130	3		Free
		4130	3		Free

LAUSDPRA0031012
Production No. 2 - Gledhill Elementary

Student #	Name	School	Grade	Homeroom	Eligibility
[redacted]	[redacted]	4130	2		Free
		4130			Free
		4130	4		Free
		4130	5		Free
		4130			Free
		4130	4		Free
		4130	5		Free
		4130	3		Free
		4130	4		Free
		4130			Free
		4130	3		Paying
		4130	1		Free
		4130			Free
	[redacted]	4130	5		Free
		4130	2		Free
		4130	2		Free
		4130	5		Free
		4130	5		Free
		4130			Free
		4130	1		Paying
		4130	5		Free
		4130	2		Free
		4130	3		Free
		4130	3		Free
		4130	4		Free
		4130	1		Free
		4130	4		Free
	[redacted]	4130	1		Paying
		4130			Free
		4130			Paying
		4130			Free
		4130	5		Free
		4130	2		Free
		4130	3		Free
	[redacted]				
	[redacted]	4130			Free
		4130	1		Free
	[redacted]	4130	1		Paying
		4130			Free
		4130			Paying
		4130	4		Free
		4130	2		Free
		4130	2		Free
		4130	3		Free
		4130			Free
		4130	5		Free
		4130			Paying
		4130	1		Free
		4130			Free
		4130			Free
		4130			Reduced

LAUSDPRA0031012
Production No. 2 - Gledhill Elementary

Student #	Name	School	Grade	Homeroom	Eligibility
[redacted]	[redacted]	4130			Free
	[redacted]	4130	3		Free
		4130	2		Free
		4130			Reduced
		4130			Reduced
		4130	5		Free
		4130	1		Free
		4130			Free
		4130	2		Free
		4130	1		Free
		4130			Reduced
		4130	3		Paying
		4130	1		Free
		4130	2		Free
		4130			Free
		4130	1		Free
		4130			Free
	[redacted]	4130	4		Free
		4130	1		Free
		4130	2		Paying
		4130	1		Paying
		4130	5		Free
		4130			Free
		4130	5		Paying
		4130	2		Free
	[redacted]	4130	1		Free
		4130	5		Free
		4130			Reduced
		4130	2		Free
		4130	3		Reduced
		4130	3		Paying
		4130	4		Paying
		4130			Free
		4130	2		Free
		4130			Paying
		4130	1		Free
		4130	5		Free
		4130	3		Free
		4130	3		Free
		4130			Free
	[redacted]	4130	3		Free
		4130			Free
		4130	4		Reduced
		4130	1		Reduced
		4130	3		Free
	[redacted]	4130	2		Free
		4130			Free
		4130	2		Free
		4130			Free
		4130	2		Free

LAUSDPRA0031012
Production No. 2 - Gledhill Elementary

Student #	Name	School	Grade	Homeroom	Eligibility
[redacted]	[redacted]	4130	1		Free
		4130			Free
		4130	2		Free
		4130			Paying
		4130			Free
		4130	3		Free
		4130			Free
	[redacted]	4130	1		Free
		4130	2		Free
		4130			Free
		4130			Free
		4130	5		Free
		4130	1		Free

Grand Total for Report

Paying	24
Denied	31
Total Paying & Denied	55
Direct Certified	62
Temporary Free	1
Free	154
Total Free	217
Temporary Reduced	0
Reduced	32
Total Reduced	32
Total Free & Reduced	249
Total Active Enrollment	**304**

LAUSDPRA0031012
Production No. 2 - Gledhill Elementary

Food Services Branch

Meal Compliance Unit

Master Student List

As of 11/29/2013

(4130) GLEDHILL ELEMENTARY

Confidential Data

Student #	Name	School	Grade	Homeroom	Eligibility
[redacted]	[redacted]	4130			Free
		4130	4		Reduced
		4130	3		Reduced
		4130	2		Free
		4130	4		Free
		4130	5		Free
		4130	4		Free
	[redacted]	4130			Free
		4130	1		Free
	[redacted]	4130	1		Free
	[redacted]	4130	4		Free
		4130			Free
		4130			Free
		4130	4		Free
		4130	3		Free
		4130	2		Free
		4130			Free
		4130	2		Reduced
	[redacted]	4130			Paying
	[redacted]	4130			Free
	[redacted]	4130			Reduced
		4130	2		Reduced
[redacted]		4130			Free
		4130	5		Reduced
		4130			Free
		4130			Free
		4130	5		Free
		4130	1		Free
	[redacted]	4130			Free
		4130			Reduced
		4130	2		Free
		4130	3		Free
		4130	3		Free
		4130	1		Free
		4130			Paying
	[redacted]	4130			Free
		4130	4		Free
		4130	4		Paying
		4130	5		Paying
		4130			Free
		4130	2		Free
		4130	4		Reduced

LAUSDPRA0031012
Production No. 2 - Gledhill Elementary

Student #	Name	School	Grade	Homeroom	Eligibility
[redacted]	[redacted]	4130	5		Free
	[redacted]	4130			Paying
		4130	5		Free
		4130	4		Free
		4130	1		Free
		4130			Free
		4130	2		Free
		4130	3		Free
		4130	1		Free
	[redacted]	4130	1		Free
		4130	4		Free
	[redacted]	4130	5		Free
		4130	1		Free
		4130	3		Free
		4130	4		Paying
	[redacted]	4130	4		Free
		4130	5		Free
		4130	2		Free
	[redacted]	4130			Paying
	[redacted]	4130	1		Free
	[redacted]	4130			Paying
		4130	3		Paying
		4130	1		Free
[redacted]		4130			Free
		4130	5		Paying
		4130	1		Free
		4130			Paying
		4130	1		Paying
		4130	5		Paying
		4130	1		Free
		4130	1		Free
		4130	2		Free
		4130	4		Free
		4130	4		Free
		4130	1		Paying
		4130	3		Paying
		4130	2		Free
		4130	4		Reduced
		4130	1		Reduced
	[redacted]	4130	1		Free
	[redacted]	4130	3		Paying
	[redacted]	4130			Reduced
	[redacted]	4130	3		Free
		4130	5		Free
[redacted]		4130			Free
		4130	3		Free
		4130			Reduced
		4130			Free
		4130	5		Reduced

LAUSDPRA0031012
Production No. 2 - Gledhill Elementary

Student #	Name	School	Grade	Homeroom	Eligibility
[redacted]	[redacted]	4130	5		Free
		4130	1		Free
		4130	2		Paying
		4130	1		Paying
		4130			Paying
		4130			Free
		4130	5		Paying
		4130	5		Free
	[redacted]	4130	2		Free
	[redacted]	4130	5		Free
		4130	1		Reduced
		4130	5		Free
		4130	5		Reduced
		4130	2		Paying
		4130			Free
		4130	2		Free
		4130	2		Free
		4130	3		Paying
		4130	4		Free
		4130	4		Free
[redacted]	[redacted]	4130	1		Paying
	[redacted]	4130			Paying
	[redacted]	4130	2		Free
		4130	5		Free
	[redacted]	4130			Free
		4130	2		Free
		4130	5		Free
		4130			Paying
		4130	2		Free
		4130	5		Free
		4130	4		Free
		4130			Free
		4130	3		Free
		4130	3		Paying
	[redacted]	4130			Reduced
		4130			Free
		4130	5		Free
		4130	2		Free
[redacted]		4130			Free
		4130	1		Paying
		4130	2		Free
		4130	2		Free
		4130	2		Free
		4130	1		Free
		4130			Free
		4130	3		Paying
		4130			Free
		4130			Free
		4130	2		Free
		4130			Reduced

LAUSDPRA0031012
Production No. 2 - Gledhill Elementary

Student #	Name	School	Grade	Homeroom	Eligibility
[redacted]	[redacted]	4130	3		Reduced
		4130	2		Free
		4130	1		Free
		4130	3		Free
	[redacted]	4130	3		Reduced
		4130	5		Free
		4130			Free
		4130			Free
		4130	1		Paying
	[redacted]	4130	3		Free
	[redacted]	4130			Free
		4130	4		Free
		4130			Free
	[redacted]	4130	4		Free
	[redacted]	4130	3		Free
		4130			Free
		4130	5		Reduced
		4130	3		Free
	[redacted]	4130	1		Paying
	[redacted]	4130	5		Free
		4130	1		Paying
		4130	3		Paying
[redacted]		4130			Paying
		4130	3		Reduced
		4130	2		Paying
		4130			Paying
		4130			Free
		4130			Paying
		4130			Paying
		4130			Free
	[redacted]				
[redacted]	[redacted]	4130			Free
		4130			Reduced
	[redacted]	4130			Free
		4130			Free
		4130	5		Reduced
		4130	2		Reduced
		4130	2		Free
		4130	1		Free
		4130	5		Reduced
		4130	1		Free
		4130			Free
		4130			Free
		4130	3		Reduced
		4130	2		Free
		4130			Free
		4130	1		Free
		4130			Paying
		4130			Free
		4130	1		Paying
		4130	3		Free

LAUSDPRA0031012
Production No. 2 - Gledhill Elementary

Student #	Name	School	Grade	Homeroom	Eligibility
[redacted]	[redacted]	4130	3		Free
		4130	2		Free
		4130			Free
		4130	4		Free
		4130	4		Free
		4130	5		Free
		4130	3		Free
		4130	4		Free
		4130			Free
		4130	3		Paying
		4130	1		Free
		4130			Free
		4130	5		Free
		4130	2		Free
		4130	2		Free
		4130	5		Free
		4130	5		Free
		4130			Free
		4130	1		Free
		4130	5		Free
		4130	2		Free
[redacted]		4130	3		Free
		4130	3		Free
	[redacted]	4130	4		Free
		4130	1		Free
		4130	4		Free
		4130	1		Paying
		4130			Free
		4130			Paying
		4130			Free
		4130	5		Free
		4130	2		Free
		4130	3		Free
	[redacted]				
[redacted]	[redacted]	4130			Free
		4130	1		Free
	[redacted]	4130	1		Paying
		4130			Free
		4130			Paying
		4130	4		Free
		4130	2		Free
		4130	2		Free
		4130	3		Free
		4130			Free
		4130	5		Free
		4130			Paying
		4130	1		Free
		4130			Free
		4130			Free
		4130			Reduced
		4130			Free

LAUSDPRA0031012
Production No. 2 - Gledhill Elementary

Student #	Name	School	Grade	Homeroom	Eligibility
[redacted]	[redacted]	4130	3		Free
		4130	2		Free
		4130			Reduced
		4130			Reduced
		4130	5		Free
		4130	1		Free
		4130			Free
		4130	2		Free
	[redacted]	4130	1		Free
		4130			Reduced
		4130	3		Paying
		4130	1		Free
		4130	2		Free
		4130			Free
		4130	1		Free
		4130			Free
		4130	4		Free
		4130	1		Free
		4130	2		Paying
		4130	1		Paying
		4130	5		Free
		4130			Free
		4130	5		Paying
[redacted]		4130	2		Free
	[redacted]	4130	1		Free
		4130	5		Free
		4130			Reduced
		4130	2		Free
		4130	3		Reduced
		4130	3		Paying
		4130	4		Paying
		4130			Free
		4130	2		Free
		4130			Paying
		4130	1		Free
		4130	5		Free
		4130	3		Free
		4130	3		Free
	[redacted]	4130			Free
	[redacted]	4130	3		Free
		4130			Free
		4130	4		Reduced
		4130	1		Reduced
[redacted]		4130	3		Free
		4130	2		Free
		4130			Free
		4130	2		Free
		4130			Free
		4130	2		Free
		4130	1		Free

LAUSDPRA0031012
Production No. 2 - Gledhill Elementary

Student #	Name	School	Grade	Homeroom	Eligibility
[redacted]	[redacted]	4130			Free
		4130	2		Free
		4130			Paying
	[redacted]	4130			Free
		4130	3		Free
		4130			Free
[redacted]	[redacted]	4130	1		Free
		4130	2		Free
		4130			Free
		4130			Free
		4130	5		Free
		4130	1		Free

Grand Total for Report

Paying	22
Denied	31
Total Paying & Denied	53
Direct Certified	60
Temporary Free	1
Free	155
Total Free	216
Temporary Reduced	0
Reduced	34
Total Reduced	34
Total Free & Reduced	250
Total Active Enrollment	**303**

LAUSDPRA0031012
Production No. 2 - Gledhill Elementary

Food Services Branch

Meal Compliance Unit

Master Student List

As of 12/24/2013

(4130) GLEDHILL ELEMENTARY

Confidential Data

Student #	Name	School	Grade	Homeroom	Eligibility
[redacted]	[redacted]	4130			Free
		4130	4		Reduced
		4130	3		Reduced
		4130	2		Free
		4130	4		Free
		4130	5		Free
		4130	4		Free
	[redacted]	4130			Free
		4130	1		Free
		4130	1		Free
	[redacted]	4130	4		Free
		4130			Free
		4130			Free
		4130	4		Free
		4130	3		Free
		4130	2		Free
		4130			Free
		4130	2		Reduced
	[redacted]	4130			Paying
	[redacted]	4130			Free
		4130			Reduced
		4130	2		Reduced
		4130			Free
		4130	5		Reduced
		4130			Free
		4130			Free
		4130	5		Free
		4130	1		Free
		4130			Free
		4130			Reduced
		4130	2		Free
		4130	3		Free
		4130	3		Free
		4130	1		Free
[redacted]		4130			Paying
	[redacted]	4130			Free
		4130	4		Free
		4130	4		Paying
		4130	5		Paying
		4130			Free
		4130	2		Free
		4130	4		Reduced

LAUSDPRA0031012
Production No. 2 - Gledhill Elementary

Student #	Name	School	Grade	Homeroom	Eligibility
[redacted]	[redacted]	4130	5		Free
		4130			Paying
		4130	5		Free
		4130	4		Free
		4130	1		Free
		4130			Free
		4130	2		Free
		4130	1		Free
		4130	2		Free
		4130	3		Free
		4130	1		Free
		4130	1		Free
		4130	4		Free
		4130	5		Free
		4130	1		Free
		4130	3		Free
		4130	4		Paying
		4130	4		Free
		4130	5		Free
		4130	2		Free
		4130			Paying
		4130	1		Free
[redacted]	[redacted]	4130			Free
		4130	3		Paying
		4130	1		Free
		4130			Free
		4130			Free
		4130	5		Paying
		4130	1		Free
		4130			Paying
		4130	1		Paying
		4130	5		Paying
		4130	1		Free
		4130	1		Free
		4130	2		Free
		4130	4		Free
		4130	4		Free
		4130	1		Paying
		4130	3		Paying
		4130	2		Free
		4130	4		Reduced
[redacted]		4130	1		Reduced
		4130	1		Free
	[redacted]	4130	3		Paying
		4130			Reduced
		4130	3		Free
		4130	5		Free
		4130			Free
		4130	3		Free

LAUSDPRA0031012
Production No. 2 - Gledhill Elementary

Student #	Name	School	Grade	Homeroom	Eligibility
[redacted]	[redacted]	4130			Reduced
		4130			Free
		4130	5		Reduced
		4130	5		Free
		4130	1		Free
		4130	2		Paying
		4130	1		Paying
		4130			Paying
		4130			Free
		4130	5		Paying
		4130	5		Free
		4130	2		Free
		4130	5		Free
		4130	1		Reduced
		4130	5		Free
		4130	5		Reduced
		4130	2		Paying
		4130			Free
		4130	2		Free
		4130	2		Free
		4130	3		Free
		4130	4		Free
		4130	4		Free
[redacted]		4130	1		Paying
		4130			Paying
	[redacted]	4130	2		Free
		4130	5		Free
		4130			Free
		4130	2		Free
		4130	5		Free
		4130			Paying
		4130	2		Free
		4130	5		Free
		4130	4		Free
		4130			Free
		4130	3		Free
		4130	3		Paying
		4130			Reduced
		4130			Free
		4130	5		Free
		4130	2		Free
		4130			Free
		4130	1		Paying
[redacted]		4130	2		Free
		4130	2		Free
		4130	2		Free
		4130	1		Free
	[redacted]	4130			Free
		4130	3		Paying
		4130			Free

LAUSDPRA0031012
Production No. 2 - Gledhill Elementary

Student #	Name	School	Grade	Homeroom	Eligibility
[redacted]	[redacted]	4130			Free
		4130	2		Free
		4130			Reduced
		4130	3		Reduced
		4130	2		Free
		4130	1		Free
		4130	3		Free
		4130	3		Reduced
		4130	5		Free
		4130			Free
		4130			Free
		4130	1		Paying
		4130	3		Free
		4130			Free
		4130	4		Free
		4130			Free
		4130	4		Free
		4130	3		Free
		4130			Free
		4130	5		Reduced
		4130	3		Free
		4130	1		Paying
		4130	5		Free
		4130	1		Paying
[redacted]	[redacted]	4130	3		Paying
		4130			Paying
		4130	3		Reduced
		4130	2		Paying
		4130			Paying
		4130			Free
		4130			Paying
		4130			Paying
		4130			Free
[redacted]		4130			Free
		4130			Reduced
		4130			Free
		4130			Free
		4130	5		Reduced
		4130	2		Reduced
		4130	2		Free
		4130	1		Free
		4130	5		Reduced
		4130	1		Free
		4130			Free
		4130			Free
		4130	3		Reduced
		4130	2		Free
		4130			Free
		4130	1		Free
	[redacted]	4130			Paying

LAUSDPRA0031012
Production No. 2 - Gledhill Elementary

Student #	Name	School	Grade	Homeroom	Eligibility
[redacted]	[redacted]	4130			Free
		4130	1		Paying
		4130	3		Free
		4130	3		Free
		4130	2		Free
		4130			Free
		4130	4		Free
		4130	4		Free
		4130	3		Free
		4130	5		Free
		4130	3		Free
		4130	4		Free
		4130			Free
		4130	3		Paying
		4130	1		Free
		4130			Free
		4130	5		Free
		4130	2		Free
		4130	2		Free
		4130	5		Free
		4130	5		Free
		4130			Free
[redacted]	[redacted]	4130	1		Free
		4130	5		Free
		4130	2		Free
		4130	3		Free
		4130	3		Free
		4130	4		Free
		4130	1		Free
		4130	4		Free
		4130	1		Paying
		4130			Free
		4130			Paying
		4130			Free
		4130	5		Free
		4130	2		Free
		4130	3		Free
[redacted]	[redacted]	4130			Free
		4130	1		Free
		4130	1		Paying
		4130			Free
		4130			Paying
		4130	4		Free
	[redacted]	4130	2		Free
		4130	2		Free
		4130	3		Free
		4130			Free
		4130	5		Free
		4130			Paying
		4130	1		Free

LAUSDPRA0031012
Production No. 2 - Gledhill Elementary

Student #	Name	School	Grade	Homeroom	Eligibility
[redacted]	[redacted]	4130			Free
		4130			Free
		4130			Reduced
		4130			Free
		4130	3		Free
		4130	2		Free
		4130			Reduced
		4130			Reduced
		4130	5		Free
		4130	1		Free
		4130			Free
		4130	2		Free
		4130	1		Free
		4130			Reduced
		4130	3		Paying
		4130	1		Free
		4130	2		Free
		4130			Free
		4130	1		Free
		4130			Free
		4130	4		Free
		4130	1		Free
	[redacted]	4130	2		Paying
[redacted]		4130	1		Paying
		4130	5		Free
		4130			Free
		4130	5		Paying
		4130	2		Free
		4130	1		Free
		4130	5		Free
		4130			Reduced
		4130	2		Free
		4130	3		Reduced
		4130	3		Paying
		4130	4		Paying
		4130			Free
		4130	2		Free
		4130			Paying
		4130	1		Free
		4130	5		Free
		4130	3		Free
		4130	3		Free
		4130			Free
	[redacted]	4130	3		Free
		4130			Free
[redacted]		4130	4		Reduced
		4130	1		Reduced
		4130	3		Free
		4130	2		Free
		4130			Free

LAUSDPRA0031012
Production No. 2 - Gledhill Elementary

Student #	Name	School	Grade	Homeroom	Eligibility
[redacted]	[redacted]	4130	2		Free
		4130			Free
		4130	2		Free
		4130	1		Free
		4130			Free
		4130	2		Free
		4130			Paying
		4130			Free
		4130	3		Free
		4130			Free
[redacted]		4130	1		Free
		4130	2		Free
		4130			Free
		4130			Free
		4130	5		Free
		4130	1		Free

Grand Total for Report

Paying	20
Denied	31
Total Paying & Denied	51
Direct Certified	64
Temporary Free	1
Free	157
Total Free	222
Temporary Reduced	0
Reduced	34
Total Reduced	34
Total Free & Reduced	256
Total Active Enrollment	**307**

LAUSDPRA0031012
Production No. 2 - Gledhill Elementary

Food Services Branch

Meal Compliance Unit

Master Student List

As of 1/31/2014

(4130) GLEDHILL ELEMENTARY

Confidential Data

Student #	Name	School	Grade	Homeroom	Eligibility
[redacted]	[redacted]	4130			Free
		4130	4		Reduced
		4130	3		Reduced
		4130	2		Free
		4130	4		Free
		4130	5		Free
		4130	4		Free
		4130			Free
		4130	1		Free
		4130	1		Free
		4130	4		Free
		4130			Free
		4130			Free
		4130	4		Free
		4130	3		Free
		4130	2		Free
		4130			Free
		4130	2		Reduced
		4130			Paying
		4130			Free
	[redacted]	4130			Reduced
		4130	2		Reduced
		4130			Free
		4130	5		Reduced
		4130			Free
		4130	5		Free
		4130	1		Free
		4130			Free
		4130			Reduced
		4130	2		Free
		4130	3		Free
		4130	3		Free
		4130	1		Free
		4130			Paying
		4130			Free
		4130	4		Free
		4130	4		Paying
		4130	5		Paying
		4130			Free
		4130	2		Free
	[redacted]	4130	4		Reduced
		4130	5		Free

LAUSDPRA0031012
Production No. 2 - Gledhill Elementary

Student #	Name	School	Grade	Homeroom	Eligibility
[redacted]	[redacted]	4130			Paying
		4130	5		Free
		4130	4		Free
		4130	1		Free
		4130			Free
		4130	2		Free
		4130	1		Free
		4130	2		Free
		4130	3		Free
		4130	1		Free
		4130	1		Free
		4130	4		Free
	[redacted]				
	[redacted]	4130	5		Free
		4130	1		Free
		4130	3		Free
[redacted]		4130	4		Paying
		4130	4		Free
		4130	5		Free
		4130	2		Free
		4130			Paying
		4130	1		Free
	[redacted]	4130			Free
		4130	3		Paying
		4130	1		Free
		4130			Free
		4130			Free
		4130	5		Paying
		4130	1		Free
		4130			Paying
		4130	1		Paying
		4130	5		Paying
		4130	1		Free
		4130	1		Free
		4130	2		Free
		4130	4		Free
		4130	4		Free
[redacted]		4130	1		Paying
		4130	3		Paying
		4130	2		Free
		4130	4		Reduced
		4130	1		Reduced
		4130	1		Free
		4130	3		Paying
		4130			Reduced
	[redacted]	4130	3		Free
		4130	5		Free
		4130			Free
		4130	3		Free
		4130			Reduced

LAUSDPRA0031012
Production No. 2 - Gledhill Elementary

Student #	Name	School	Grade	Homeroom	Eligibility
[redacted]	[redacted]	4130			Free
		4130	5		Reduced
		4130	5		Free
		4130	1		Free
		4130	2		Paying
		4130	1		Paying
		4130			Paying
		4130			Free
		4130	5		Paying
		4130	5		Free
		4130	2		Free
	[redacted]	4130	5		Free
		4130	1		Reduced
		4130	5		Free
		4130	5		Reduced
		4130	2		Paying
		4130	2		Free
		4130	3		Free
		4130	4		Free
		4130	4		Free
		4130	1		Paying
		4130			Paying
		4130	2		Free
[redacted]		4130	5		Free
		4130			Free
		4130	2		Free
		4130	5		Free
		4130			Paying
		4130	2		Free
		4130	5		Free
		4130	4		Free
		4130			Free
		4130	3		Free
	[redacted]	4130	3		Paying
		4130			Reduced
		4130			Free
		4130	5		Free
		4130	2		Free
		4130			Free
		4130	1		Paying
		4130	2		Free
		4130	2		Free
		4130	2		Free
		4130	1		Free
		4130			Free
		4130	3		Paying
[redacted]		4130			Free
		4130			Free
		4130	2		Free
		4130			Reduced

LAUSDPRA0031012
Production No. 2 - Gledhill Elementary

Student #	Name	School	Grade	Homeroom	Eligibility
[redacted]	[redacted]	4130	3		Reduced
		4130	2		Free
		4130	1		Free
		4130	3		Free
		4130	3		Reduced
		4130	5		Free
		4130			Free
		4130			Free
		4130	1		Paying
		4130	3		Free
		4130			Free
		4130	4		Free
		4130			Free
		4130	4		Free
		4130	3		Free
		4130			Free
		4130	5		Reduced
		4130	3		Free
		4130	1		Paying
		4130	5		Free
		4130	1		Paying
		4130	3		Paying
		4130			Paying
[redacted]	[redacted]	4130	3		Reduced
		4130	2		Paying
		4130			Paying
		4130			Free
		4130			Paying
		4130			Paying
		4130			Free
[redacted]		4130			Free
		4130			Reduced
		4130	1		Paying
		4130			Free
		4130			Free
		4130	5		Reduced
		4130	2		Reduced
		4130	2		Free
		4130	1		Free
		4130			Paying
		4130	5		Reduced
		4130	1		Free
		4130			Free
		4130			Free
		4130	3		Reduced
	[redacted]	4130	2		Free
		4130			Free
		4130	1		Free
		4130			Paying
		4130			Free

LAUSDPRA0031012
Production No. 2 - Gledhill Elementary

Student #	Name	School	Grade	Homeroom	Eligibility
[redacted]	[redacted]	4130	1		Paying
		4130	3		Free
		4130	3		Free
		4130	2		Free
		4130			Free
		4130	4		Free
		4130	4		Free
		4130			Free
[redacted]	[redacted]	4130	5		Free
		4130	3		Free
		4130	4		Free
		4130			Free
		4130	3		Paying
		4130	1		Free
		4130			Free
		4130	5		Free
		4130	2		Free
		4130	2		Free
		4130	5		Free
		4130	5		Free
		4130			Free
		4130	1		Free
		4130	5		Free
		4130	2		Free
		4130	3		Free
		4130	3		Free
		4130			Paying
		4130	4		Free
		4130	1		Free
		4130	4		Free
	[redacted]	4130	1		Paying
		4130			Free
		4130			Paying
		4130			Free
		4130	5		Free
		4130	2		Free
		4130	3		Free
		4130			Free
		4130	1		Free
		4130	1		Paying
		4130			Free
		4130			Paying
		4130	4		Free
		4130	2		Free
		4130	2		Free
		4130	3		Free
		4130			Free
		4130	5		Free
		4130			Paying

LAUSDPRA0031012
Production No. 2 - Gledhill Elementary

Student #	Name	School	Grade	Homeroom	Eligibility
[redacted]	[redacted]	4130	1		Free
		4130			Free
		4130			Free
		4130			Reduced
		4130			Free
		4130	3		Free
		4130	2		Free
		4130			Reduced
		4130			Reduced
		4130	5		Free
		4130	1		Free
		4130			Free
		4130	2		Free
	[redacted]	4130	1		Free
		4130			Reduced
		4130	3		Paying
		4130	1		Free
		4130	2		Free
		4130	1		Free
		4130			Free
		4130	4		Free
		4130	1		Free
		4130	2		Paying
[redacted]		4130	1		Paying
		4130	5		Free
		4130			Free
		4130	5		Paying
		4130	2		Free
	[redacted]	4130	1		Free
		4130	5		Free
		4130			Reduced
		4130	2		Free
		4130	3		Reduced
		4130	3		Paying
		4130	4		Paying
		4130			Free
		4130	2		Free
		4130			Paying
		4130	1		Free
		4130	5		Free
		4130	3		Free
		4130	3		Free
		4130			Free
	[redacted]	4130	3		Free
		4130			Free
		4130	4		Reduced
		4130	1		Reduced
[redacted]		4130	3		Free
		4130	2		Free
		4130			Free

LAUSDPRA0031012
Production No. 2 - Gledhill Elementary

Student #	Name	School	Grade	Homeroom	Eligibility
[redacted]	[redacted]	4130	2		Free
		4130			Free
		4130	2		Free
		4130	1		Free
		4130			Free
		4130	2		Free
		4130			Paying
		4130			Free
		4130	3		Free
		4130			Free
[redacted]	[redacted]	4130	1		Free
		4130	2		Free
		4130			Free
		4130			Free
		4130	5		Free
		4130	1		Free

Grand Total for Report

Paying	23
Denied	31
Total Paying & Denied	54
Direct Certified	60
Temporary Free	1
Free	157
Total Free	218
Temporary Reduced	0
Reduced	34
Total Reduced	34
Total Free & Reduced	252
Total Active Enrollment	**306**

LAUSDPRA0031012
Production No. 2 - Gledhill Elementary

Food Services Branch

Meal Compliance Unit

Master Student List

As of 2/28/2014

(4130) GLEDHILL ELEMENTARY

Confidential Data

Student #	Name	School	Grade	Homeroom	Eligibility
[redacted]	[redacted]	4130			Free
		4130	4		Reduced
		4130	3		Reduced
		4130	2		Free
		4130	4		Free
		4130	5		Free
		4130	4		Free
		4130			Free
		4130	1		Free
		4130	1		Free
		4130	4		Free
		4130			Free
		4130			Free
		4130	4		Free
		4130	3		Free
		4130	2		Free
		4130			Free
		4130	2		Reduced
		4130			Paying
		4130			Free
		4130			Reduced
		4130	2		Reduced
		4130			Free
	[redacted]	4130	5		Reduced
[redacted]		4130			Free
		4130	5		Free
		4130	1		Free
		4130			Free
		4130			Reduced
		4130	2		Free
		4130	3		Free
		4130	3		Free
		4130	1		Free
		4130			Paying
		4130			Free
		4130	4		Free
		4130	4		Paying
		4130	5		Paying
		4130			Free
		4130	2		Free
		4130	4		Reduced
		4130	5		Free

LAUSDPRA0031012
Production No. 2 - Gledhill Elementary

Student #	Name	School	Grade	Homeroom	Eligibility
[redacted]	[redacted]	4130			Paying
		4130	5		Free
		4130	4		Free
		4130	1		Free
		4130			Free
		4130	2		Free
		4130	2		Free
		4130	1		Free
		4130	1		Free
		4130	4		Free
[redacted]	[redacted]	4130	5		Free
		4130	1		Free
		4130	3		Free
[redacted]	[redacted]	4130	4		Paying
		4130	4		Free
		4130	5		Free
		4130	2		Free
		4130			Paying
		4130	1		Free
	[redacted]	4130			Free
		4130	3		Paying
		4130	1		Free
		4130			Free
		4130	5		Free
		4130	5		Paying
		4130	1		Free
		4130			Paying
		4130	1		Paying
		4130	5		Paying
		4130	1		Free
		4130	1		Free
		4130	2		Free
		4130	4		Free
		4130	4		Free
		4130	1		Paying
		4130	3		Paying
		4130	2		Free
		4130	4		Reduced
		4130	1		Reduced
	[redacted]	4130	1		Free
		4130	3		Paying
		4130			Reduced
		4130	3		Free
		4130	5		Free
		4130			Free
		4130	3		Free
		4130			Reduced
		4130			Free
		4130	5		Reduced

LAUSDPRA0031012
Production No. 2 - Gledhill Elementary

Student #	Name	School	Grade	Homeroom	Eligibility
[redacted]	[redacted]	4130	5		Free
		4130	1		Free
		4130	2		Paying
		4130	1		Paying
		4130			Paying
		4130			Free
		4130	5		Paying
		4130	5		Free
		4130	2		Free
		4130	5		Free
		4130	1		Reduced
		4130	5		Free
		4130	5		Reduced
		4130	2		Paying
		4130	2		Free
		4130	3		Free
		4130	4		Free
		4130	4		Free
		4130	1		Paying
		4130			Paying
		4130	2		Free
		4130	5		Free
	[redacted]	4130			Free
[redacted]		4130	2		Free
		4130	5		Free
		4130			Paying
		4130	5		Paying
		4130			Paying
		4130	2		Free
		4130	5		Free
		4130	4		Free
		4130			Free
		4130	3		Free
		4130	3		Paying
	[redacted]	4130			Reduced
		4130			Free
		4130	5		Free
		4130	2		Free
		4130			Free
		4130	1		Paying
		4130	2		Free
		4130	2		Free
		4130	2		Free
		4130	1		Free
		4130			Free
		4130	3		Paying
		4130			Free
		4130			Free
		4130	2		Free
		4130			Reduced

LAUSDPRA0031012
Production No. 2 - Gledhill Elementary

Student #	Name	School	Grade	Homeroom	Eligibility
[redacted]	[redacted]	4130	3		Reduced
		4130	2		Free
		4130	1		Free
		4130	3		Free
	[redacted]	4130	3		Reduced
		4130	5		Free
		4130			Free
		4130			Free
		4130	1		Paying
		4130	3		Free
		4130			Free
		4130	4		Free
		4130			Free
		4130	4		Free
		4130	3		Free
		4130			Free
		4130	5		Reduced
		4130	3		Free
		4130	1		Paying
		4130	5		Free
		4130	1		Paying
		4130	3		Paying
		4130			Paying
[redacted]		4130	3		Reduced
		4130	2		Paying
		4130			Paying
		4130			Free
	[redacted]	4130			Paying
		4130			Paying
		4130			Free
[redacted]		4130			Free
		4130			Reduced
		4130	1		Paying
		4130			Free
		4130			Free
		4130			Free
		4130	5		Reduced
		4130	2		Reduced
		4130	2		Free
		4130	1		Free
		4130			Paying
		4130	5		Reduced
		4130	1		Free
		4130			Free
		4130	3		Reduced
		4130			Free
		4130			Free
		4130	1		Free
		4130			Paying
		4130			Free

LAUSDPRA0031012
Production No. 2 - Gledhill Elementary

Student #	Name	School	Grade	Homeroom	Eligibility
[redacted]	[redacted]	4130	1		Paying
		4130	3		Free
		4130	3		Free
		4130	2		Free
		4130			Free
		4130	4		Free
		4130	4		Free
		4130	5		Free
		4130	3		Free
		4130	4		Free
		4130			Free
		4130	3		Paying
		4130	1		Free
		4130			Free
		4130	5		Free
		4130	2		Free
		4130	2		Free
		4130	5		Free
		4130	5		Free
		4130			Free
		4130	1		Free
		4130	5		Free
[redacted]	[redacted]	4130	2		Free
		4130	3		Free
		4130	3		Free
		4130			Paying
		4130	4		Free
		4130			Paying
		4130	1		Free
		4130	4		Free
		4130	1		Paying
		4130			Free
		4130			Paying
		4130			Free
		4130	5		Free
		4130	2		Free
		4130	3		Free
[redacted]		4130			Free
		4130	1		Free
	[redacted]	4130	1		Paying
		4130			Free
		4130			Paying
		4130	4		Free
		4130	2		Free
		4130	2		Free
		4130	3		Free
		4130			Free
		4130	5		Free
		4130			Paying
		4130	1		Free

LAUSDPRA0031012
Production No. 2 - Gledhill Elementary

Student #	Name	School	Grade	Homeroom	Eligibility
[redacted]	[redacted]	4130			Free
		4130			Free
		4130			Reduced
		4130			Free
		4130	3		Free
		4130	2		Free
		4130			Reduced
		4130			Reduced
		4130	5		Free
		4130	1		Free
		4130			Free
		4130	2		Free
		4130	1		Free
		4130			Reduced
		4130	3		Paying
		4130	1		Free
		4130	2		Free
		4130	1		Free
		4130			Free
		4130	4		Free
		4130	1		Free
		4130	2		Paying
		4130	1		Paying
	[redacted]	4130	5		Free
[redacted]		4130			Free
		4130	5		Paying
		4130	2		Free
		4130	1		Free
		4130	5		Free
		4130			Reduced
		4130	2		Free
		4130	3		Reduced
		4130	3		Paying
		4130	4		Paying
		4130			Free
		4130	2		Free
		4130			Paying
		4130	1		Free
		4130	5		Free
		4130	3		Free
		4130	3		Free
		4130			Free
		4130	3		Free
		4130	4		Reduced
		4130	1		Reduced
		4130	3		Free
	[redacted]	4130	2		Free
		4130			Free
[redacted]		4130	2		Free
		4130			Free

LAUSDPRA0031012
Production No. 2 - Gledhill Elementary

Student #	Name	School	Grade	Homeroom	Eligibility
[redacted]	[redacted]	4130	2		Free
		4130	1		Free
		4130			Free
		4130	2		Free
		4130			Paying
		4130			Free
		4130	3		Free
		4130			Free
[redacted]	[redacted]	4130	1		Paying
		4130	1		Free
		4130	2		Free
		4130			Free
		4130			Free
		4130	5		Free
		4130	1		Free

Grand Total for Report

Paying	27
Denied	31
Total Paying & Denied	58
Direct Certified	58
Temporary Free	1
Free	155
Total Free	214
Temporary Reduced	0
Reduced	34
Total Reduced	34
Total Free & Reduced	248
Total Active Enrollment	**306**

LAUSDPRA0031012
Production No. 2 - Gledhill Elementary

Food Services Branch

Meal Compliance Unit

Master Student List

As of 3/31/2014

(4130) GLEDHILL ELEMENTARY

Confidential Data

Student #	Name	School	Grade	Homeroom	Eligibility
[redacted]	[redacted]	4130	2		Free
		4130	4		Reduced
		4130	3		Reduced
		4130	2		Free
		4130	4		Free
		4130	5		Free
		4130	2		Paying
[redacted]	[redacted]	4130	4		Free
		4130	K		Free
		4130	1		Free
		4130	1		Free
		4130	4		Free
		4130	K		Free
		4130	K		Free
		4130	4		Free
		4130	3		Free
		4130	2		Free
		4130	K		Free
		4130	2		Reduced
		4130	PK		Paying
		4130	K		Free
		4130	K		Reduced
		4130	2		Reduced
		4130	PK		Free
		4130	5		Reduced
		4130	K		Free
		4130	5		Free
		4130	2		Paying
		4130	1		Free
	[redacted]	4130	K		Free
		4130	PK		Reduced
[redacted]		4130	2		Free
		4130	3		Free
		4130	3		Free
		4130	1		Free
		4130	K		Paying
		4130	K		Free
		4130	4		Free
		4130	4		Paying
		4130	5		Paying
		4130	PK		Free

LAUSDPRA0031012
Production No. 2 - Gledhill Elementary

Student #	Name	School	Grade	Homeroom	Eligibility
[redacted]	[redacted]	4130	2		Free
		4130	4		Reduced
		4130	5		Free
		4130	PK		Paying
		4130	5		Free
		4130	4		Free
		4130	1		Free
		4130	K		Free
		4130	2		Free
		4130	1		Free
		4130	1		Free
		4130	4		Free
[redacted]	[redacted]	4130	5		Free
		4130	1		Free
		4130	4		Paying
		4130	4		Free
		4130	5		Free
		4130	2		Free
		4130	K		Paying
		4130	1		Free
	[redacted]	4130	5		Free
		4130	3		Paying
		4130	1		Free
		4130	PK		Free
		4130	5		Free
		4130	5		Paying
		4130	1		Free
		4130	K		Paying
		4130	1		Paying
		4130	5		Paying
		4130	1		Free
		4130	1		Free
		4130	2		Free
[redacted]		4130	4		Free
		4130	4		Free
		4130	1		Paying
		4130	3		Paying
		4130	2		Free
		4130	4		Reduced
		4130	1		Reduced
		4130	1		Free
		4130	3		Paying
		4130	K		Reduced
	[redacted]	4130	3		Free
		4130	5		Free
		4130	K		Free
		4130	3		Free
		4130	K		Reduced
		4130	PK		Free
		4130	5		Reduced

LAUSDPRA0031012
Production No. 2 - Gledhill Elementary

Student #	Name	School	Grade	Homeroom	Eligibility
[redacted]	[redacted]	4130	5		Free
		4130	1		Free
		4130	2		Paying
		4130	1		Paying
		4130	5		Paying
		4130	5		Free
		4130	5		Paying
		4130	5		Free
		4130	2		Free
		4130	5		Free
		4130	1		Reduced
		4130	2		Paying
		4130	5		Free
		4130	5		Reduced
		4130	2		Paying
		4130	2		Free
		4130	3		Free
		4130	4		Free
		4130	4		Free
		4130	1		Paying
		4130	5		Paying
		4130	2		Free
		4130	5		Free
	[redacted]	4130	5		Free
[redacted]		4130	2		Free
		4130	5		Free
		4130	K		Paying
		4130	5		Paying
		4130	K		Paying
		4130	2		Free
		4130	5		Free
		4130	4		Free
		4130	PK		Free
		4130	3		Free
		4130	3		Paying
		4130	1		Reduced
		4130	K		Free
		4130	5		Free
		4130	2		Free
		4130	5		Free
		4130	1		Paying
		4130	2		Free
		4130	2		Free
		4130	2		Free
		4130	1		Free
		4130	5		Free
		4130	3		Paying
[redacted]	[redacted]	4130	K		Free
		4130	K		Free
		4130	2		Free

LAUSDPRA0031012
Production No. 2 - Gledhill Elementary

Student #	Name	School	Grade	Homeroom	Eligibility
[redacted]	[redacted]	4130	PK		Reduced
		4130	3		Reduced
		4130	2		Free
		4130	1		Free
		4130	3		Free
	[redacted]	4130	3		Reduced
		4130	5		Free
		4130	5		Free
		4130	K		Free
		4130	1		Paying
		4130	3		Free
		4130	K		Free
		4130	4		Free
		4130	K		Free
		4130	4		Free
	[redacted]	4130	3		Free
		4130	K		Free
		4130	5		Reduced
		4130	3		Free
		4130	1		Paying
		4130	5		Free
		4130	1		Paying
		4130	3		Paying
[redacted]		4130	4		Paying
		4130	3		Reduced
		4130	2		Paying
		4130	K		Paying
		4130	K		Free
		4130	K		Paying
		4130	K		Paying
		4130	K		Free
[redacted]		4130	K		Free
		4130	K		Reduced
		4130	1		Paying
		4130	3		Free
		4130	PK		Free
		4130	K		Free
	[redacted]	4130	2		Free
		4130	5		Reduced
		4130	2		Reduced
		4130	2		Free
		4130	1		Free
		4130	4		Paying
		4130	5		Reduced
		4130	1		Free
		4130	PK		Free
		4130	3		Reduced
		4130	2		Free
		4130	K		Free
		4130	1		Free

LAUSDPRA0031012
Production No. 2 - Gledhill Elementary

Student #	Name	School	Grade	Homeroom	Eligibility
[redacted]	[redacted]	4130	PK		Paying
		4130	PK		Free
		4130	1		Paying
		4130	3		Free
		4130	3		Paying
		4130	3		Free
		4130	2		Free
		4130	K		Free
		4130	4		Free
		4130	4		Free
		4130	PK		Free
[redacted]		4130	5		Free
		4130	3		Free
		4130	4		Free
		4130	K		Free
		4130	3		Paying
		4130	1		Free
		4130	K		Free
		4130	5		Free
		4130	2		Free
		4130	2		Free
		4130	5		Free
	[redacted]	4130	5		Free
		4130	K		Free
		4130	1		Free
		4130	5		Free
		4130	2		Free
		4130	3		Free
		4130	3		Free
		4130	PK		Paying
		4130	4		Free
		4130	PK		Paying
		4130	1		Free
		4130	4		Free
[redacted]		4130	1		Paying
		4130	2		Free
		4130	PK		Paying
		4130	K		Free
		4130	5		Free
		4130	2		Free
		4130	3		Free
		4130	K		Free
		4130	1		Free
	[redacted]	4130	1		Paying
		4130	K		Free
		4130	K		Paying
		4130	4		Free
		4130	2		Free
		4130	2		Free

LAUSDPRA0031012
Production No. 2 - Gledhill Elementary

Student #	Name	School	Grade	Homeroom	Eligibility
[redacted]	[redacted]	4130	3		Free
		4130	K		Free
		4130	5		Free
		4130	K		Paying
		4130	1		Free
		4130	PK		Free
		4130	K		Free
		4130	K		Reduced
		4130	K		Free
		4130	3		Free
		4130	2		Free
		4130	K		Reduced
		4130	PK		Reduced
		4130	5		Free
		4130	1		Free
		4130	K		Free
		4130	2		Free
		4130	1		Free
		4130	PK		Paying
		4130	K		Reduced
		4130	1		Free
		4130	2		Free
	[redacted]	4130	1		Free
		4130	PK		Free
		4130	4		Free
020107M095		4130	1		Free
[redacted]		4130	2		Paying
		4130	1		Paying
		4130	5		Free
		4130	K		Free
		4130	5		Paying
		4130	2		Free
		4130	1		Free
		4130	5		Free
		4130	5		Reduced
		4130	2		Free
		4130	3		Reduced
		4130	3		Paying
		4130	4		Paying
		4130	PK		Free
		4130	2		Free
		4130	K		Paying
		4130	1		Free
		4130	5		Free
		4130	3		Free
	[redacted]	4130	3		Free
		4130	K		Free
		4130	3		Free
		4130	4		Reduced
		4130	1		Reduced

LAUSDPRA0031012
Production No. 2 - Gledhill Elementary

Student #	Name	School	Grade	Homeroom	Eligibility
[redacted]	[redacted]	4130	3		Free
		4130	2		Free
		4130	K		Free
		4130	2		Free
		4130	3		Free
		4130	2		Free
		4130	1		Free
		4130	4		Free
		4130	2		Free
		4130	K		Paying
		4130	PK		Free
		4130	3		Free
		4130	4		Free
[redacted]	[redacted]	4130	1		Paying
		4130	1		Free
		4130	2		Free
		4130	K		Free
		4130	K		Free
		4130	5		Free
		4130	1		Free

Grand Total for Report

Paying	29
Denied	33
Total Paying & Denied	62
Direct Certified	59
Temporary Free	1
Free	154
Total Free	214
Temporary Reduced	0
Reduced	34
Total Reduced	34
Total Free & Reduced	248
Total Active Enrollment	**310**

LAUSDPRA0031012
Production No. 2 - Gledhill Elementary

Food Services Branch

Meal Compliance Unit

Master Student List

As of 4/30/2014

(4130) GLEDHILL ELEMENTARY

Confidential Data

Student #	Name	School	Grade	Homeroom	Eligibility
[redacted]	[redacted]	4130	2		Free
		4130	4		Reduced
		4130	3		Reduced
		4130	2		Free
		4130	4		Free
		4130	5		Free
		4130	2		Free
[redacted]	[redacted]	4130	4		Free
		4130	K		Free
		4130	1		Free
		4130	1		Free
		4130	4		Free
		4130	K		Free
		4130	K		Free
		4130	4		Free
		4130	3		Free
		4130	2		Free
		4130	K		Free
		4130	2		Reduced
		4130	PK		Paying
		4130	K		Free
		4130	K		Reduced
		4130	2		Reduced
		4130	PK		Free
		4130	5		Reduced
		4130	K		Free
		4130	5		Free
		4130	2		Paying
		4130	1		Free
		4130	K		Free
[redacted]		4130	PK		Reduced
		4130	2		Free
		4130	3		Free
		4130	3		Free
		4130	1		Free
		4130	K		Paying
		4130	K		Free
		4130	4		Free
		4130	4		Paying
		4130	5		Paying
		4130	PK		Free

LAUSDPRA0031012
Production No. 2 - Gledhill Elementary

Student #	Name	School	Grade	Homeroom	Eligibility
[redacted]	[redacted]	4130	2		Free
		4130	4		Reduced
		4130	5		Free
		4130	PK		Paying
		4130	5		Free
		4130	4		Free
		4130	1		Free
		4130	K		Free
		4130	2		Free
		4130	1		Free
		4130	1		Free
		4130	4		Free
[redacted]	[redacted]	4130	5		Free
		4130	1		Free
		4130	4		Paying
		4130	4		Free
		4130	5		Free
		4130	2		Free
		4130	K		Paying
		4130	1		Free
		4130	5		Free
		4130	3		Paying
		4130	1		Free
		4130	PK		Free
		4130	5		Free
		4130	5		Paying
		4130	1		Free
		4130	K		Paying
		4130	1		Paying
		4130	5		Paying
		4130	1		Free
		4130	1		Free
		4130	2		Free
		4130	4		Free
		4130	4		Free
[redacted]	[redacted]	4130	1		Paying
		4130	3		Paying
		4130	2		Free
		4130	4		Reduced
		4130	1		Reduced
		4130	1		Free
		4130	3		Paying
		4130	K		Reduced
		4130	3		Free
		4130	5		Free
		4130	K		Free
		4130	3		Free
		4130	K		Reduced
		4130	PK		Free
		4130	5		Reduced

LAUSDPRA0031012
Production No. 2 - Gledhill Elementary

Student #	Name	School	Grade	Homeroom	Eligibility
[redacted]	[redacted]	4130	5		Free
		4130	1		Free
		4130	2		Paying
		4130	1		Paying
		4130	5		Paying
		4130	5		Free
		4130	5		Paying
		4130	5		Free
		4130	2		Free
		4130	5		Free
		4130	1		Reduced
		4130	2		Paying
		4130	5		Free
		4130	5		Reduced
		4130	2		Paying
		4130	2		Free
		4130	3		Free
		4130	4		Free
		4130	4		Free
		4130	1		Paying
		4130	5		Paying
		4130	2		Free
		4130	5		Free
	[redacted]	4130	5		Free
[redacted]		4130	2		Free
		4130	5		Free
		4130	K		Paying
		4130	5		Paying
		4130	K		Paying
		4130	2		Free
		4130	5		Free
		4130	4		Free
		4130	PK		Free
		4130	3		Free
		4130	3		Paying
		4130	1		Reduced
		4130	K		Free
		4130	1		Paying
		4130	5		Free
		4130	2		Free
		4130	5		Free
		4130	1		Paying
		4130	2		Free
		4130	2		Free
		4130	2		Free
		4130	1		Free
[redacted]	[redacted]	4130	5		Free
		4130	3		Paying
		4130	K		Free
		4130	K		Free

LAUSDPRA0031012
Production No. 2 - Gledhill Elementary

Student #	Name	School	Grade	Homeroom	Eligibility
[redacted]	[redacted]	4130	2		Free
		4130	PK		Reduced
		4130	3		Reduced
		4130	2		Free
		4130	1		Free
		4130	3		Free
		4130	3		Reduced
		4130	5		Free
		4130	5		Free
		4130	K		Free
		4130	1		Paying
		4130	3		Free
		4130	K		Free
		4130	4		Free
		4130	K		Free
		4130	4		Free
		4130	3		Free
		4130	K		Free
		4130	5		Reduced
		4130	3		Free
		4130	1		Paying
		4130	5		Free
		4130	1		Paying
		4130	3		Paying
	[redacted]	4130	4		Paying
		4130	3		Reduced
		4130	2		Paying
		4130	K		Paying
		4130	3		Paying
		4130	K		Free
		4130	K		Paying
		4130	K		Paying
		4130	K		Free
		4130	K		Free
		4130	K		Reduced
		4130	1		Paying
		4130	3		Free
		4130	PK		Free
		4130	K		Free
		4130	2		Free
		4130	5		Reduced
		4130	2		Reduced
		4130	2		Free
		4130	1		Free
		4130	4		Paying
	[redacted]	4130	5		Reduced
		4130	1		Free
		4130	PK		Free
		4130	3		Reduced
		4130	2		Free

LAUSDPRA0031012
Production No. 2 - Gledhill Elementary

Student #	Name	School	Grade	Homeroom	Eligibility
[redacted]	[redacted]	4130	K		Free
		4130	1		Free
		4130	PK		Paying
		4130	PK		Free
		4130	1		Paying
		4130	3		Free
		4130	3		Paying
		4130	3		Free
		4130	K		Paying
		4130	2		Free
		4130	K		Free
		4130	4		Free
		4130	4		Free
	[redacted]	4130	PK		Free
[redacted]	[redacted]	4130	5		Free
		4130	3		Free
		4130	4		Free
		4130	K		Free
		4130	3		Paying
		4130	1		Free
		4130	K		Free
		4130	5		Free
		4130	2		Free
		4130	2		Free
		4130	5		Free
		4130	5		Free
		4130	K		Free
		4130	1		Free
		4130	5		Free
		4130	2		Free
		4130	3		Free
	[redacted]	4130	3		Free
		4130	PK		Paying
		4130	4		Free
		4130	PK		Paying
		4130	1		Free
		4130	4		Free
[redacted]		4130	1		Paying
		4130	2		Free
		4130	PK		Paying
		4130	K		Free
		4130	5		Free
		4130	2		Free
		4130	3		Free
	[redacted]	4130	K		Free
		4130	1		Free
	[redacted]	4130	1		Paying
		4130	K		Free
		4130	K		Paying

LAUSDPRA0031012
Production No. 2 - Gledhill Elementary

Student #	Name	School	Grade	Homeroom	Eligibility
[redacted]	[redacted]	4130	4		Free
		4130	2		Free
		4130	2		Free
		4130	3		Free
		4130	K		Free
		4130	5		Free
		4130	K		Paying
		4130	1		Free
		4130	PK		Free
		4130	K		Free
		4130	K		Reduced
		4130	K		Free
		4130	3		Free
		4130	2		Free
		4130	K		Reduced
		4130	PK		Reduced
		4130	5		Free
		4130	1		Free
		4130	K		Free
		4130	2		Free
		4130	1		Free
		4130	PK		Paying
		4130	K		Reduced
		4130	1		Free
		4130	2		Free
		4130	1		Free
		4130	PK		Free
		4130	4		Free
		4130	1		Free
		4130	2		Paying
		4130	1		Paying
		4130	5		Free
		4130	K		Free
		4130	5		Paying
		4130	2		Free
		4130	1		Free
		4130	5		Free
		4130	5		Reduced
		4130	2		Free
		4130	3		Reduced
		4130	3		Paying
		4130	4		Paying
		4130	PK		Free
		4130	2		Free
		4130	K		Paying
		4130	1		Free
		4130	5		Free
		4130	3		Free
		4130	3		Free
		4130	K		Free

LAUSDPRA0031012
Production No. 2 - Gledhill Elementary

Student #	Name	School	Grade	Homeroom	Eligibility
[redacted]	[redacted]	4130	3		Free
		4130	4		Reduced
		4130	1		Reduced
		4130	3		Free
		4130	2		Free
		4130	K		Free
		4130	2		Free
		4130	3		Free
		4130	2		Free
		4130	1		Free
		4130	4		Free
		4130	2		Free
		4130	K		Paying
		4130	PK		Free
		4130	3		Free
		4130	4		Free
[redacted]	[redacted]	4130	1		Paying
		4130	1		Free
		4130	2		Free
		4130	K		Free
		4130	K		Free
		4130	5		Free
		4130	1		Free

Grand Total for Report

Paying	31
Denied	33
Total Paying & Denied	64
Direct Certified	59
Temporary Free	1
Free	155
Total Free	215
Temporary Reduced	0
Reduced	34
Total Reduced	34
Total Free & Reduced	249
Total Active Enrollment	**313**

LAUSDPRA0031012
Production No. 2 - Gledhill Elementary

Food Services Branch

Meal Compliance Unit

Master Student List

As of 5/30/2014

(4130) GLEDHILL ELEMENTARY

Confidential Data

Student #	Name	School	Grade	Homeroom	Eligibility
[redacted]	[redacted]	4130	2		Free
		4130	4		Reduced
		4130	3		Reduced
		4130	2		Free
		4130	4		Free
		4130	5		Free
		4130	2		Free
[redacted]		4130	4		Free
		4130	K		Free
		4130	1		Free
		4130	1		Free
		4130	4		Free
		4130	K		Free
		4130	K		Free
		4130	4		Free
		4130	3		Free
		4130	2		Free
		4130	K		Free
		4130	2		Reduced
		4130	PK		Paying
		4130	K		Free
		4130	K		Reduced
		4130	2		Reduced
		4130	PK		Free
	[redacted]	4130	5		Reduced
		4130	K		Free
		4130	5		Free
		4130	2		Paying
		4130	1		Free
		4130	K		Free
		4130	PK		Reduced
		4130	2		Free
		4130	3		Free
		4130	3		Free
		4130	1		Free
		4130	K		Paying
		4130	K		Free
		4130	4		Free
		4130	4		Paying
		4130	5		Paying
		4130	PK		Free

LAUSDPRA0031012
Production No. 2 - Gledhill Elementary

Student #	Name	School	Grade	Homeroom	Eligibility
[redacted]	[redacted]	4130	2		Free
		4130	4		Reduced
		4130	5		Free
		4130	PK		Paying
		4130	5		Free
		4130	4		Free
		4130	1		Free
		4130	K		Free
		4130	2		Free
		4130	1		Free
		4130	1		Free
		4130	4		Free
[redacted]		4130	5		Free
		4130	1		Free
		4130	4		Paying
		4130	4		Free
		4130	5		Free
		4130	2		Free
	[redacted]	4130	K		Paying
		4130	1		Free
		4130	5		Free
		4130	3		Paying
		4130	1		Free
		4130	PK		Free
		4130	5		Free
		4130	5		Paying
		4130	1		Free
		4130	K		Paying
		4130	1		Paying
		4130	5		Paying
		4130	1		Free
		4130	1		Free
		4130	2		Free
		4130	4		Free
		4130	4		Free
		4130	1		Paying
		4130	3		Paying
		4130	2		Free
		4130	4		Reduced
		4130	1		Reduced
	[redacted]	4130	1		Free
		4130	3		Paying
		4130	K		Reduced
		4130	3		Free
		4130	5		Free
		4130	K		Free
		4130	3		Free
		4130	K		Reduced
		4130	PK		Free
		4130	5		Reduced

LAUSDPRA0031012
Production No. 2 - Gledhill Elementary

Student #	Name	School	Grade	Homeroom	Eligibility
[redacted]	[redacted]	4130	5		Free
		4130	1		Free
		4130	2		Paying
		4130	1		Paying
		4130	5		Paying
		4130	5		Free
		4130	5		Paying
		4130	5		Free
		4130	2		Free
		4130	5		Free
		4130	1		Reduced
		4130	2		Paying
		4130	5		Free
		4130	5		Reduced
		4130	2		Paying
		4130	2		Free
		4130	3		Free
		4130	4		Free
		4130	4		Free
		4130	1		Paying
		4130	5		Paying
		4130	2		Free
[redacted]		4130	5		Free
		4130	5		Free
	[redacted]	4130	2		Free
		4130	5		Free
		4130	K		Paying
		4130	5		Paying
		4130	K		Paying
		4130	2		Free
		4130	5		Free
		4130	4		Free
		4130	PK		Free
		4130	3		Free
		4130	3		Paying
		4130	1		Reduced
		4130	K		Free
		4130	1		Paying
		4130	5		Free
		4130	2		Free
		4130	5		Free
		4130	1		Paying
		4130	2		Free
		4130	2		Free
		4130	2		Free
		4130	1		Free
		4130	5		Free
	[redacted]	4130	3		Paying
		4130	K		Free
		4130	K		Free

LAUSDPRA0031012
Production No. 2 - Gledhill Elementary

Student #	Name	School	Grade	Homeroom	Eligibility
[redacted]	[redacted]	4130	2		Free
		4130	PK		Reduced
		4130	3		Reduced
		4130	3		Paying
		4130	5		Paying
		4130	2		Free
		4130	1		Free
		4130	3		Free
		4130	3		Reduced
		4130	5		Free
		4130	5		Free
		4130	K		Free
		4130	1		Paying
		4130	3		Free
		4130	K		Free
		4130	4		Free
		4130	K		Free
		4130	4		Free
		4130	3		Free
		4130	K		Free
		4130	5		Reduced
		4130	3		Free
		4130	1		Paying
	[redacted]	4130	5		Free
		4130	1		Paying
		4130	3		Paying
		4130	4		Paying
		4130	3		Reduced
		4130	2		Paying
		4130	K		Paying
		4130	3		Free
		4130	1		Free
		4130	K		Free
		4130	K		Paying
		4130	K		Paying
		4130	K		Free
		4130	K		Free
		4130	K		Reduced
		4130	1		Paying
		4130	3		Free
		4130	PK		Free
		4130	K		Free
		4130	2		Free
		4130	5		Reduced
	[redacted]	4130	2		Reduced
		4130	2		Free
		4130	1		Free
		4130	4		Paying
		4130	5		Reduced
		4130	1		Free

LAUSDPRA0031012
Production No. 2 - Gledhill Elementary

Student #	Name	School	Grade	Homeroom	Eligibility
[redacted]	[redacted]	4130	PK		Free
		4130	3		Reduced
		4130	2		Free
		4130	K		Free
		4130	1		Free
		4130	PK		Paying
		4130	PK		Free
		4130	1		Paying
		4130	3		Free
		4130	3		Paying
		4130	3		Free
		4130	K		Paying
		4130	2		Free
		4130	K		Free
		4130	4		Free
		4130	4		Free
	[redacted]	4130	PK		Free
[redacted]	[redacted]	4130	5		Free
		4130	3		Free
		4130	4		Free
		4130	K		Free
		4130	3		Paying
		4130	1		Free
		4130	K		Free
		4130	5		Free
		4130	2		Free
		4130	2		Free
		4130	5		Free
		4130	5		Free
		4130	K		Free
		4130	1		Free
		4130	5		Free
		4130	2		Free
		4130	3		Free
	[redacted]	4130	3		Free
		4130	PK		Paying
		4130	4		Free
		4130	PK		Paying
		4130	1		Free
		4130	4		Free
[redacted]		4130	1		Paying
		4130	2		Free
		4130	PK		Paying
		4130	K		Free
		4130	5		Free
		4130	2		Free
		4130	3		Free
		4130	K		Free
		4130	1		Free

LAUSDPRA0031012
Production No. 2 - Gledhill Elementary

Student #	Name	School	Grade	Homeroom	Eligibility
[redacted]	[redacted]	4130	1		Paying
		4130	K		Free
		4130	K		Paying
		4130	4		Free
		4130	2		Free
		4130	2		Free
		4130	3		Free
		4130	K		Free
		4130	5		Free
		4130	K		Paying
		4130	1		Free
		4130	PK		Free
		4130	PK		Paying
		4130	K		Free
		4130	K		Reduced
		4130	K		Free
		4130	3		Free
		4130	2		Free
		4130	K		Reduced
		4130	PK		Reduced
		4130	5		Free
		4130	1		Free
		4130	K		Free
		4130	2		Free
[redacted]	[redacted]	4130	1		Free
		4130	PK		Paying
		4130	K		Reduced
		4130	1		Free
		4130	2		Free
		4130	1		Free
		4130	PK		Free
		4130	4		Free
		4130	1		Free
		4130	2		Paying
		4130	1		Paying
		4130	5		Free
		4130	K		Free
		4130	5		Paying
		4130	2		Free
		4130	1		Free
		4130	5		Free
		4130	5		Reduced
		4130	2		Free
		4130	3		Reduced
		4130	3		Paying
		4130	4		Paying
		4130	PK		Free
[redacted]	[redacted]	4130	2		Free
		4130	K		Paying
		4130	1		Free

LAUSDPRA0031012
Production No. 2 - Gledhill Elementary

Student #	Name	School	Grade	Homeroom	Eligibility
[redacted]	[redacted]	4130	5		Free
		4130	3		Free
		4130	3		Free
		4130	K		Free
		4130	3		Free
		4130	4		Reduced
		4130	1		Reduced
		4130	3		Free
		4130	2		Free
		4130	K		Free
		4130	2		Free
		4130	3		Free
		4130	2		Free
		4130	1		Free
		4130	4		Free
		4130	2		Free
		4130	K		Paying
		4130	PK		Free
		4130	3		Free
		4130	4		Free
[redacted]	[redacted]	4130	1		Free
		4130	1		Free
		4130	2		Free
		4130	K		Free
		4130	K		Free
		4130	5		Free
		4130	1		Free

LAUSDPRA0031012
Production No. 2 - Gledhill Elementary

Student #	Name	School	Grade	Homeroom	Eligibility

Grand Total for Report

Paying	29
Denied	36
Total Paying & Denied	65
Direct Certified	59
Temporary Free	1
Free	158
Total Free	218
Temporary Reduced	0
Reduced	34
Total Reduced	34
Total Free & Reduced	252
Total Active Enrollment	**317**

Food Services Branch

Meal Compliance Unit

Master Student List

As of 6/6/2014

(4130) GLEDHILL ELEMENTARY

Confidential Data

Student #	Name	School	Grade	Homeroom	Eligibility
[redacted]	[redacted]	4130	2		Free
		4130	4		Reduced
		4130	3		Reduced
		4130	2		Free
		4130	4		Free
		4130	5		Free
		4130	2		Free
	[redacted]				
[redacted]	[redacted]	4130	4		Free
		4130	K		Free
		4130	1		Free
		4130	1		Free
		4130	4		Free
		4130	K		Free
		4130	K		Free
		4130	4		Free
		4130	3		Free
		4130	2		Free
		4130	K		Free
		4130	2		Reduced
		4130	PK		Paying
	[redacted]	4130	K		Free
		4130	K		Reduced
		4130	2		Reduced
		4130	PK		Free
		4130	5		Reduced
		4130	K		Free
		4130	5		Free
		4130	2		Paying
		4130	1		Free
		4130	K		Free
		4130	PK		Reduced
[redacted]		4130	2		Free
		4130	3		Free
		4130	3		Free
		4130	1		Free
		4130	K		Paying
		4130	K		Free
		4130	4		Free
		4130	4		Paying
		4130	5		Paying
		4130	PK		Free

LAUSDPRA0031012
Production No. 2 - Gledhill Elementary

Student #	Name	School	Grade	Homeroom	Eligibility
[redacted]	[redacted]	4130	2		Free
		4130	4		Reduced
		4130	5		Free
		4130	PK		Paying
		4130	5		Free
		4130	4		Free
		4130	1		Free
		4130	K		Free
		4130	2		Free
		4130	1		Free
		4130	1		Free
		4130	4		Free
[redacted]	[redacted]	4130	5		Free
		4130	1		Free
		4130	4		Paying
		4130	4		Free
		4130	5		Free
		4130	2		Free
		4130	K		Paying
		4130	1		Free
	[redacted]	4130	5		Free
		4130	3		Paying
		4130	1		Free
		4130	PK		Free
		4130	5		Free
		4130	5		Paying
		4130	1		Free
		4130	K		Paying
		4130	1		Paying
		4130	5		Paying
		4130	1		Free
		4130	1		Free
		4130	2		Free
		4130	4		Free
[redacted]		4130	4		Free
		4130	1		Paying
		4130	3		Paying
		4130	2		Free
		4130	4		Reduced
		4130	1		Reduced
		4130	1		Free
		4130	3		Paying
		4130	K		Reduced
	[redacted]	4130	3		Free
		4130	5		Free
		4130	K		Free
		4130	3		Free
		4130	K		Reduced
		4130	PK		Free
		4130	5		Reduced

LAUSDPRA0031012
Production No. 2 - Gledhill Elementary

Student #	Name	School	Grade	Homeroom	Eligibility
[redacted]	[redacted]	4130	5		Free
		4130	1		Free
		4130	2		Paying
		4130	1		Paying
		4130	5		Paying
		4130	5		Free
		4130	5		Paying
		4130	5		Free
		4130	2		Free
		4130	5		Free
		4130	1		Reduced
		4130	2		Paying
		4130	5		Free
		4130	5		Reduced
		4130	2		Paying
		4130	2		Free
		4130	3		Free
		4130	4		Free
		4130	4		Free
		4130	1		Paying
		4130	5		Paying
		4130	2		Free
		4130	5		Free
	[redacted]	4130	5		Free
[redacted]		4130	2		Free
		4130	5		Free
		4130	K		Paying
		4130	5		Paying
		4130	K		Paying
		4130	2		Free
		4130	5		Free
		4130	4		Free
		4130	PK		Free
		4130	3		Free
		4130	3		Paying
		4130	1		Reduced
		4130	K		Free
		4130	1		Paying
		4130	5		Free
		4130	2		Free
		4130	5		Free
		4130	1		Paying
		4130	2		Free
		4130	2		Free
	[redacted]	4130	2		Free
		4130	1		Free
[redacted]		4130	5		Free
		4130	3		Paying
		4130	K		Free
		4130	K		Free

LAUSDPRA0031012
Production No. 2 - Gledhill Elementary

Student #	Name	School	Grade	Homeroom	Eligibility
[redacted]	[redacted]	4130	2		Free
		4130	PK		Reduced
		4130	3		Reduced
		4130	3		Paying
		4130	5		Paying
		4130	2		Free
		4130	1		Free
		4130	3		Free
	[redacted]	4130	3		Reduced
		4130	5		Free
		4130	5		Free
		4130	K		Free
		4130	1		Paying
		4130	3		Free
		4130	K		Free
		4130	4		Free
		4130	K		Free
		4130	4		Free
	[redacted]	4130	3		Free
		4130	K		Free
		4130	5		Reduced
		4130	3		Free
		4130	1		Paying
		4130	5		Free
		4130	1		Paying
[redacted]		4130	3		Paying
		4130	4		Paying
		4130	3		Reduced
		4130	2		Paying
	[redacted]	4130	K		Paying
		4130	3		Free
		4130	1		Free
		4130	K		Free
		4130	K		Paying
		4130	K		Paying
		4130	K		Free
	[redacted]				
[redacted]	[redacted]	4130	K		Free
		4130	K		Reduced
		4130	1		Paying
		4130	3		Free
		4130	PK		Free
		4130	K		Free
		4130	2		Free
		4130	5		Reduced
		4130	2		Reduced
		4130	2		Free
		4130	1		Free
		4130	4		Paying
		4130	5		Reduced
		4130	1		Free

LAUSDPRA0031012
Production No. 2 - Gledhill Elementary

Student #	Name	School	Grade	Homeroom	Eligibility
[redacted]	[redacted]	4130	PK		Free
		4130	3		Reduced
		4130	2		Free
		4130	K		Free
		4130	1		Free
		4130	PK		Paying
		4130	PK		Free
		4130	1		Paying
		4130	3		Free
		4130	3		Paying
		4130	3		Free
		4130	K		Paying
		4130	2		Free
		4130	K		Free
		4130	4		Free
		4130	4		Free
	[redacted]	130	PK		Free
[redacted]	[redacted]	4130	5		Free
		4130	3		Free
		4130	4		Free
		4130	K		Free
		4130	3		Paying
		4130	1		Free
		4130	K		Free
		4130	5		Free
		4130	2		Free
		4130	2		Free
		4130	5		Free
		4130	5		Free
		4130	K		Free
		4130	1		Free
		4130	5		Free
		4130	2		Free
		4130	3		Free
		4130	3		Free
		4130	PK		Paying
		4130	4		Free
		4130	PK		Paying
	[redacted]	4130	1		Free
		4130	4		Free
		4130	1		Paying
[redacted]		4130	2		Free
		4130	PK		Paying
		4130	K		Free
		4130	5		Free
		4130	2		Free
		4130	3		Free
		4130	K		Free
		4130	1		Free

LAUSDPRA0031012
Production No. 2 - Gledhill Elementary

Student #	Name	School	Grade	Homeroom	Eligibility
[redacted]	[redacted]	4130	1		Paying
		4130	K		Free
		4130	K		Paying
		4130	4		Free
		4130	2		Free
		4130	2		Free
		4130	3		Free
		4130	K		Free
		4130	5		Free
		4130	K		Paying
		4130	1		Free
		4130	PK		Free
		4130	PK		Paying
		4130	K		Free
		4130	K		Reduced
		4130	K		Free
		4130	3		Free
		4130	2		Free
		4130	K		Reduced
		4130	PK		Reduced
		4130	5		Free
		4130	1		Free
		4130	K		Free
		4130	2		Free
[redacted]	[redacted]	4130	1		Free
		4130	PK		Paying
		4130	K		Reduced
		4130	1		Free
		4130	2		Free
		4130	1		Free
		4130	PK		Free
		4130	4		Free
		4130	1		Free
		4130	2		Paying
		4130	1		Paying
		4130	5		Free
		4130	K		Free
		4130	5		Paying
		4130	2		Free
		4130	1		Free
		4130	5		Free
		4130	5		Reduced
		4130	2		Free
		4130	3		Reduced
		4130	3		Paying
	[redacted]	4130	4		Paying
		4130	PK		Free
		4130	2		Free
[redacted]		4130	K		Paying
		4130	1		Free

LAUSDPRA0031012
Production No. 2 - Gledhill Elementary

Student #	Name	School	Grade	Homeroom	Eligibility
[redacted]	[redacted]	4130	5		Free
		4130	3		Free
		4130	3		Free
		4130	K		Free
		4130	3		Free
		4130	4		Reduced
		4130	1		Reduced
		4130	3		Free
		4130	2		Free
		4130	K		Free
		4130	2		Free
		4130	3		Free
		4130	2		Free
		4130	1		Free
		4130	4		Free
		4130	2		Free
		4130	K		Paying
		4130	PK		Free
		4130	3		Free
		4130	4		Free
[redacted]	[redacted]	4130	1		Free
		4130	1		Free
		4130	2		Free
		4130	K		Free
		4130	K		Free
		4130	5		Free
		4130	1		Free

LAUSDPRA0031012
Production No. 2 - Gledhill Elementary

Student #	Name	School	Grade	Homeroom	Eligibility

Grand Total for Report

Paying	29
Denied	36
Total Paying & Denied	65
Direct Certified	59
Temporary Free	1
Free	158
Total Free	218
Temporary Reduced	0
Reduced	34
Total Reduced	34
Total Free & Reduced	252
Total Active Enrollment	**317**

Food Services Branch

Meal Compliance Unit

Master Student List

As of 7/31/2014

(4130) GLEDHILL ELEMENTARY

Confidential Data

Student #	Name	School	Grade	Homeroom	Eligibility
[redacted]	[redacted]	4130	3		Free
		4130	5		Reduced
		4130	4		Reduced
		4130	3		Free
		4130	5		Free
	[redacted]	4130	3		Free
	[redacted]	4130	5		Free
		4130	5		Free
		4130	2		Free
		4130	K		Free
		4130	5		Free
		4130	4		Free
		4130	3		Free
		4130	K		Free
		4130	3		Reduced
		4130	3		Reduced
		4130	1		Reduced
		4130	PK		Free
		4130	1		Free
		4130	3		Paying
		4130	K		Free
		4130	3		Free
		4130	4		Free
		4130	2		Free
		4130	1		Paying
		4130	1		Free
		4130	5		Free
		4130	5		Paying
		4130	3		Free
		4130	5		Free
		4130	PK		Reduced
		4130	5		Free
		4130	2		Free
		4130	K		Free
		4130	3		Free
		4130	2		Free
		4130	2		Free
		4130	5		Free
		4130	2		Free
		4130	5		Paying

Student #	Name	School	Grade	Homeroom	Eligibility
[redacted]	[redacted]	4130	5		Free
	[redacted]	4130	3		Free
	[redacted]	4130	1		Paying
	[redacted]	4130	2		Free
	[redacted]	4130	4		Paying
	[redacted]	4130	2		Free
		4130	2		Paying
		4130	2		Free
		4130	3		Free
		4130	5		Free
		4130	5		Free
		4130	3		Free
		4130	5		Reduced
		4130	2		Free
		4130	4		Paying
		4130	1		Reduced
		4130	4		Free
		4130	1		Free
		4130	4		Free
		4130	1		Reduced
		4130	PK		Free
		4130	2		Free
		4130	3		Paying
		4130	2		Paying
		4130	3		Free
		4130	2		Reduced
		4130	3		Paying
		4130	3		Paying
		4130	3		Free
		4130	4		Free
		4130	5		Free
		4130	5		Free
		4130	2		Paying
		4130	3		Free
		4130	3		Free
		4130	1		Paying
		4130	1		Paying
		4130	3		Free
		4130	5		Free
		4130	4		Free
		4130	2		Reduced
		4130	1		Free
		4130	2		Free
		4130	3		Free
		4130	3		Free
		4130	3		Free
		4130	3		Free
		4130	2		Free
		4130	4		Paying
[redacted]	[redacted]	4130	K		Free

Student #	Name	School	Grade	Homeroom	Eligibility
[redacted]	[redacted]	4130	1		Free
	[redacted]	4130	3		Free
	[redacted]	4130	PK		Reduced
	[redacted]	4130	3		Free
		4130	2		Free
		4130	4		Free
		4130	4		Reduced
		4130	1		Free
		4130	2		Paying
		4130	4		Free
		4130	1		Paying
		4130	5		Paying
		4130	1		Free
		4130	5		Free
		4130	4		Free
		4130	1		Free
		4130	4		Reduced
		4130	2		Paying
		4130	4		Paying
		4130	5		Paying
		4130	4		Reduced
		4130	3		Paying
		4130	1		Paying
		4130	4		Free
		4130	1		Free
		4130	1		Reduced
		4130	4		Free
		4130	PK		Free
		4130	1		Free
		4130	2		Paying
		4130	1		Free
		4130	3		Free
		4130	1		Free
		4130	3		Reduced
		4130	3		Free
		4130	2		Free
		4130	5		Free
		4130	2		Free
		4130	PK		Free
		4130	4		Reduced
		4130	3		Free
		4130	1		Free
		4130	PK		Paying
		4130	2		Paying
		4130	4		Paying
		4130	4		Free
		4130	K		Paying
		4130	3		Free
		4130	1		Free
		4130	5		Free

Student #	Name	School	Grade	Homeroom	Eligibility
[redacted]	[redacted]	4130	5		Free
		4130	4		Reduced
		4130	5		Free
		4130	1		Reduced
		4130	4		Paying
		4130	2		Free
		4130	3		Free
		4130	3		Free
		4130	1		Free
		4130	2		Free
		4130	3		Free
		4130	4		Free
		4130	PK		Paying
		4130	5		Free
		4130	PK		Reduced
		4130	2		Free
		4130	5		Free
		4130	2		Paying
		4130	3		Free
		4130	1		Free
		4130	3		Free
		4130	1		Free
		4130	2		Free
		4130	2		Paying
		4130	1		Reduced
		4130	K		Paying
		4130	5		Reduced
		4130	3		Paying
		4130	3		Free
		4130	4		Free
		4130	1		Free
		4130	1		Paying
		4130	2		Free
		4130	1		Free
		4130	1		Free
		4130	4		Free
		4130	3		Free
		4130	1		Free
		4130	3		Free
		4130	2		Free
		4130	1		Reduced
		4130	2		Free
		4130	3		Free
		4130	2		Free
		4130	PK		Free
		4130	5		Free
		4130	2		Free
		4130	3		Paying
		4130	2		Paying
		4130	1		Free

Student #	Name	School	Grade	Homeroom	Eligibility
[redacted]	[redacted]	4130	3		Free
		4130	2		Free
		4130	3		Free
		4130	4		Reduced
		4130	4		Paying
		4130	5		Paying
		4130	3		Free
		4130	2		Free
		4130	4		Free
		4130	4		Free
		4130	1		Paying
		4130	4		Free
		4130	5		Reduced
		4130	4		Free
		4130	3		Free
		4130	1		Free
		4130	3		Free
		4130	4		Free
		4130	3		Free
		4130	2		Free
		4130	5		Reduced
		4130	3		Free
		4130	1		Paying
		4130	PK		Free
		4130	4		Free
		4130	5		Free
		4130	2		Free
		4130	2		Free
		4130	3		Free
		4130	K		Free
		4130	1		Free
		4130	2		Free

Student #	Name	School	Grade	Homeroom	Eligibility

Grand Total for Report

Paying	41
Denied	1
Total Paying & Denied	42
Direct Certified	42
Temporary Free	89
Free	22
Total Free	153
Temporary Reduced	16
Reduced	11
Total Reduced	27
Total Free & Reduced	180
Total Active Enrollment	**222**

Food Services Branch

Meal Compliance Unit

Master Student List

As of 8/29/2014

(4130) GLEDHILL ELEMENTARY

Confidential Data

Student #	Name	School	Grade	Homeroom	Eligibility
[redacted]	[redacted]	4130		28	Paying
	[redacted]	4130	4	16	Paying
	[redacted]	4130	2	38	Paying
		4130	5	14	Reduced
		4130	4	16	Reduced
		4130	3	40	Free
		4130	5	14	Free
		4130	3	40	Free
		4130	5	14	Free
		4130	5	14	Free
		4130	2	41	Free
		4130	K	28	Free
		4130	5	14	Free
		4130	4	15	Free
		4130	3	27	Free
		4130	K	30	Free
		4130	3	40	Free
		4130	K	29	Free
		4130	3	27	Reduced
		4130	1	26	Reduced
		4130	PK	1PM	Free
		4130	5	16	Free
		4130	1	26	Free
		4130	3	27	Paying
		4130	1	26	Free
		4130	5	16	Paying
		4130	3	27	Free
		4130	4	15	Free
		4130	1	26	Paying
		4130	1	13	Free
		4130	5	16	Reduced
		4130	5	14	Paying
		4130	2	38	Paying
		4130	3	27	Free
		4130	5	14	Free
		4130	3	40	Free
		4130	5	14	Free
		4130	2	41	Free
		4130	1	26	Paying
		4130	4	15	Paying
		4130	3	27	Paying

Student #	Name	School	Grade	Homeroom	Eligibility
[redacted]	[redacted]	4130	3	27	Free
		4130	2	41	Free
		4130	2	25	Free
		4130	5	14	Free
		4130	2	41	Free
		4130	5	14	Paying
		4130	5	14	Free
		4130	3	27	Free
		4130	K	29	Free
		4130	1	26	Paying
		4130	2	41	Free
		4130	K	28	Paying
		4130	K	28	Paying
		4130	3	27	Free
		4130	5	14	Free
		4130	5	16	Free
		4130	3		Free
		4130	5	14	Reduced
		4130	K	29	Paying
		4130	2	25	Free
		4130	4	15	Paying
		4130	1	13	Reduced
		4130	4	15	Free
		4130	5	16	Free
		4130	1	26	Free
		4130	2	25	Free
		4130	4	15	Free
		4130	1	13	Free
		4130	2	38	Free
		4130	4	16	Free
		4130	PK	1PM	Free
		4130	2	25	Free
		4130	3	40	Paying
		4130	2	41	Paying
		4130	1	13	Paying
		4130	K	29	Paying
		4130	K	29	Paying
		4130	K	30	Free
		4130	4	16	Paying
		4130	1	13	Paying
		4130	3	40	Free
		4130	2	41	Reduced
		4130	3	40	Paying
		4130	2	25	Free
		4130	3	27	Paying
		4130	K	30	Paying
		4130	2	38	Paying
		4130	3	40	Free
		4130	4	16	Free
		4130		28	Free

Student #	Name	School	Grade	Homeroom	Eligibility
[redacted]	[redacted]	4130	5	16	Free
[redacted]	[redacted]	4130	K	30	Free
[redacted]	[redacted]	4130	3	40	Free
[redacted]	[redacted]	4130	5	14	Paying
[redacted]	[redacted]	4130	K	28	Paying
[redacted]	[redacted]	4130	1	13	Paying
[redacted]	[redacted]	4130	1	38	Paying
[redacted]	[redacted]	4130	3	27	Free
[redacted]	[redacted]	4130	5	14	Free
[redacted]	[redacted]	4130	2	38	Reduced
[redacted]	[redacted]	4130	K	29	Paying
[redacted]	[redacted]	4130	K	30	Paying
[redacted]	[redacted]	4130	1	26	Free
[redacted]	[redacted]	4130	2	25	Free
[redacted]	[redacted]	4130	K	28	Paying
[redacted]	[redacted]	4130	3	40	Free
[redacted]	[redacted]	4130	3	40	Free
[redacted]	[redacted]	4130	3	40	Free
[redacted]	[redacted]	4130	3	40	Free
[redacted]	[redacted]	4130	4	16	Free
[redacted]	[redacted]	4130	K	29	Free
[redacted]	[redacted]	4130	2	25	Free
[redacted]	[redacted]	4130	4		Paying
[redacted]	[redacted]	4130	K	28	Free
[redacted]	[redacted]	4130	1	26	Free
[redacted]	[redacted]	4130	3	27	Free
[redacted]	[redacted]	4130	K	29	Paying
[redacted]	[redacted]	4130	3	40	Free
[redacted]	[redacted]	4130	2	25	Free
[redacted]	[redacted]	4130	4	15	Free
[redacted]	[redacted]	4130	4	15	Reduced
[redacted]	[redacted]	4130	1	26	Free
[redacted]	[redacted]	4130	2	25	Paying
[redacted]	[redacted]	4130	4	15	Free
[redacted]	[redacted]	4130	1	26	Free
[redacted]	[redacted]	4130	5	14	Free
[redacted]	[redacted]	4130	4	15	Free
[redacted]	[redacted]	4130	1	13	Free
[redacted]	[redacted]	4130	4	15	Reduced
[redacted]	[redacted]	4130	2	25	Paying
[redacted]	[redacted]	4130	4	15	Paying
[redacted]	[redacted]	4130	5	39	Paying
[redacted]	[redacted]	4130	4	16	Reduced
[redacted]	[redacted]	4130	1	38	Free
[redacted]	[redacted]	4130	3	27	Paying
[redacted]	[redacted]	4130	1	26	Paying
[redacted]	[redacted]	4130	4	15	Free
[redacted]	[redacted]	4130	1	13	Free
[redacted]	[redacted]	4130	K	29	Paying
[redacted]	[redacted]	4130	2	41	Free

Student #	Name	School	Grade	Homeroom	Eligibility
[redacted]	[redacted]	4130	1	13	Reduced
[redacted]	[redacted]	4130	4	39	Free
[redacted]	[redacted]	4130	PK	1AM	Free
[redacted]	[redacted]	4130	K	30	Paying
[redacted]	[redacted]	4130	1	26	Free
[redacted]	[redacted]	4130	2	25	Paying
[redacted]	[redacted]	4130	1	26	Free
[redacted]	[redacted]	4130	3	38	Free
[redacted]	[redacted]	4130	1	13	Free
[redacted]	[redacted]	4130	K	28	Free
[redacted]	[redacted]	4130		28	Free
[redacted]	[redacted]	4130	3	40	Reduced
[redacted]	[redacted]	4130	3	27	Free
[redacted]	[redacted]	4130	2	25	Free
[redacted]	[redacted]	4130	5	39	Free
[redacted]	[redacted]	4130	2	41	Free
[redacted]	[redacted]	4130	1	13	Paying
[redacted]	[redacted]	4130	4	15	Reduced
[redacted]	[redacted]	4130	3	38	Free
[redacted]	[redacted]	4130	2	25	Paying
[redacted]	[redacted]	4130	1	26	Free
[redacted]	[redacted]	4130	PK	1PM	Paying
[redacted]	[redacted]	4130		28	Paying
[redacted]	[redacted]	4130	2	41	Paying
[redacted]	[redacted]	4130	4	39	Paying
[redacted]	[redacted]	4130	4	15	Free
[redacted]	[redacted]	4130	K	30	Paying
[redacted]	[redacted]	4130	3	27	Free
[redacted]	[redacted]	4130	1		Free
[redacted]	[redacted]	4130	5	16	Free
[redacted]	[redacted]	4130	K	29	Reduced
[redacted]	[redacted]	4130	5	14	Free
[redacted]	[redacted]	4130	K	29	Paying
[redacted]	[redacted]	4130	4	15	Reduced
[redacted]	[redacted]	4130	2	41	Paying
[redacted]	[redacted]	4130	5	14	Free
[redacted]	[redacted]	4130	1	13	Reduced
[redacted]	[redacted]	4130	4	15	Paying
[redacted]	[redacted]	4130	2	41	Free
[redacted]	[redacted]	4130	3	40	Free
[redacted]	[redacted]	4130	3	40	Free
[redacted]	[redacted]	4130	K	29	Paying
[redacted]	[redacted]	4130	3	40	Free
[redacted]	[redacted]	4130	K	30	Paying
[redacted]	[redacted]	4130	1	13	Paying
[redacted]	[redacted]	4130	2	25	Free
[redacted]	[redacted]	4130	K	30	Paying
[redacted]	[redacted]	4130	4	15	Paying
[redacted]	[redacted]	4130	3	40	Free
[redacted]	[redacted]	4130	4	16	Free

Student #	Name	School	Grade	Homeroom	Eligibility
[redacted]	[redacted]	4130	5	14	Free
[redacted]	[redacted]	4130	K	30	Free
[redacted]	[redacted]	4130	2	41	Free
[redacted]	[redacted]	4130	5	14	Free
[redacted]	[redacted]	4130	3	38	Free
[redacted]	[redacted]	4130	1	26	Free
[redacted]	[redacted]	4130	3	27	Free
[redacted]	[redacted]	4130	1	26	Free
[redacted]	[redacted]	4130	2	41	Free
[redacted]	[redacted]	4130	2	41	Paying
[redacted]	[redacted]	4130	1	26	Reduced
[redacted]	[redacted]	4130	1	13	Paying
[redacted]	[redacted]	4130	1	26	Paying
[redacted]	[redacted]	4130	5	14	Reduced
[redacted]	[redacted]	4130	3	27	Free
[redacted]	[redacted]	4130	4	16	Free
[redacted]	[redacted]	4130	1	26	Free
[redacted]	[redacted]	4130	1	26	Paying
[redacted]	[redacted]	4130	2	25	Free
[redacted]	[redacted]	4130	PK	1PM	Free
[redacted]	[redacted]	4130	1	13	Reduced
[redacted]	[redacted]	4130	1	13	Free
[redacted]	[redacted]	4130	4	15	Paying
[redacted]	[redacted]	4130	3	40	Paying
[redacted]	[redacted]	4130	K	29	Paying
[redacted]	[redacted]	4130	1	26	Free
[redacted]	[redacted]	4130	K	29	Paying
[redacted]	[redacted]	4130	K	30	Paying
[redacted]	[redacted]	4130	3	27	Free
[redacted]	[redacted]	4130	1	26	Reduced
[redacted]	[redacted]	4130	2	38	Paying
[redacted]	[redacted]	4130	3	27	Free
[redacted]	[redacted]	4130	2	25	Free
[redacted]	[redacted]	4130	4	39	Free
[redacted]	[redacted]	4130	PK	1PM	Free
[redacted]	[redacted]	4130	K	30	Paying
[redacted]	[redacted]	4130	5	14	Free
[redacted]	[redacted]	4130	2	25	Free
[redacted]	[redacted]	4130	3	27	Paying
[redacted]	[redacted]	4130	2	41	Paying
[redacted]	[redacted]	4130	1	13	Free
[redacted]	[redacted]	4130	3	40	Free
[redacted]	[redacted]	4130	2	41	Free
[redacted]	[redacted]	4130	3	27	Free
[redacted]	[redacted]	4130	4	16	Reduced
[redacted]	[redacted]	4130	4	15	Reduced
[redacted]	[redacted]	4130	K	30	Paying
[redacted]	[redacted]	4130	5	14	Paying
[redacted]	[redacted]	4130	4	15	Free
[redacted]	[redacted]	4130	2	25	Free

Student #	Name	School	Grade	Homeroom	Eligibility
[redacted]	[redacted]	4130	3	40	Paying
		4130	1	13	Paying
		4130	2	41	Free
		4130	4	16	Free
		4130	4	15	Free
		4130	K	29	Free
		4130	5	14	Reduced
		4130	K	30	Free
		4130	4	16	Free
		4130	3	27	Free
		4130	1	13	Free
		4130	3	27	Free
		4130	4	39	Free
		4130	3	40	Free
		4130	2	25	Free
		4130	5	39	Reduced
		4130	3	40	Free
		4130	K	30	Free
		4130	1	13	Paying
		4130	PK	1PM	Free
		4130	4	15	Free
		4130	5	39	Free
		4130	2	25	Free
		4130	K	28	Paying
		4130	PK	1PM	Free
		4130	PK	1PM	Free
		4130	PK	1PM	Free
		4130	2	25	Free
		4130	3	27	Free
		4130	K	30	Free
		4130	1	26	Free
		4130	K	29	Reduced
		4130	2	25	Free

Student #	Name	School	Grade	Homeroom	Eligibility

Grand Total for Report

Paying	68
Denied	12
Total Paying & Denied	80
Direct Certified	50
Temporary Free	68
Free	49
Total Free	167
Temporary Reduced	8
Reduced	19
Total Reduced	27
Total Free & Reduced	194
Total Active Enrollment	**274**

Food Services Branch

Meal Compliance Unit

Master Student List

As of 9/30/2014

(4130) GLEDHILL ELEMENTARY

Confidential Data

Student #	Name	School	Grade	Homeroom	Eligibility
[redacted]	[redacted]	4130		28	Free
	[redacted]	4130	4	16	Paying
	[redacted]	4130	2	MC INTYRE,HEIDI	Paying
	[redacted]	4130	2	38	Free
		4130	K	30	Paying
		4130	5	14	Reduced
		4130	4	16	Reduced
		4130	3	40	Free
		4130	5	14	Paying
		4130	2	41	Paying
		4130	5	14	Free
		4130	3	40	Paying
		4130	5	14	Free
		4130	5	14	Free
		4130	2	41	Free
		4130	K	28	Free
		4130	5	14	Free
		4130	4	15	Paying
		4130	3	27	Free
		4130	K	30	Free
		4130	3	40	Free
		4130	K	29	Free
		4130	3	27	Reduced
		4130	1	26	Reduced
		4130	PK	1PM	Free
		4130	5	16	Free
		4130	1	26	Free
		4130	3	27	Paying
		4130	1	26	Free
		4130	5	16	Paying
		4130	3	27	Free
		4130	4	15	Free
		4130	5	39	Free
		4130	1	26	Paying
		4130	1	13	Free
		4130	5	16	Reduced
		4130	5	14	Paying
		4130	2	38	Paying
		4130	3	27	Paying
		4130	5	14	Free
		4130	3	40	Reduced

Student #	Name	School	Grade	Homeroom	Eligibility
[redacted]	[redacted]	4130	5	14	Free
		4130	2	41	Free
		4130	1	26	Free
		4130	4	15	Paying
		4130	3	27	Paying
		4130	3	27	Free
		4130	2	41	Paying
		4130	2	25	Free
		4130	5	14	Free
		4130		28	Free
		4130	2	41	Free
		4130	5	14	Paying
		4130	5	14	Free
		4130	3	27	Paying
		4130	K	29	Free
		4130	1	26	Reduced
		4130	2	41	Free
		4130	K	28	Paying
		4130	K	28	Paying
		4130	3	27	Free
		4130	5	14	Free
		4130	5	16	Free
		4130	5	14	Paying
		4130	K	29	Paying
		4130	2	25	Paying
		4130	4	15	Paying
		4130	1	13	Reduced
		4130	4	15	Paying
		4130	5	16	Free
		4130	1	26	Free
		4130	2	25	Paying
		4130	4	15	Free
		4130		28	Paying
		4130	1	13	Free
		4130	2	38	Free
		4130	4	16	Free
		4130	PK	1PM	Free
		4130	2	25	Free
		4130	3	40	Paying
		4130	2	41	Paying
		4130	1	13	Paying
		4130	K	29	Paying
		4130	K	29	Free
	Y	4130	K	30	Free
		4130	4	16	Free
		4130	1	13	Free
		4130	3	40	Free
		4130	2	41	Paying
		4130	3	40	Paying

Student #	Name	School	Grade	Homeroom	Eligibility
[redacted]	[redacted]	4130	2	25	Free
		4130	3	27	Paying
		4130	K	30	Paying
		4130	2	38	Paying
		4130	3	40	Paying
		4130	4	16	Free
		4130		28	Free
		4130	5	16	Free
		4130	K	30	Free
		4130	3	40	Free
		4130	5	14	Paying
		4130	K	28	Paying
		4130	1	13	Paying
		4130	1	38	Paying
		4130	3	27	Free
		4130	5	14	Paying
		4130	2	38	Reduced
		4130	K	29	Paying
		4130	K	30	Paying
		4130	1	26	Free
		4130	2	25	Free
		4130	K	28	Paying
		4130	3	40	Free
		4130	3	40	Free
		4130	3	40	Paying
		4130	3	40	Free
		4130	4	16	Free
		4130	K	29	Free
		4130	2	25	Paying
		4130	K	28	Free
		4130	1	26	Free
		4130	3	27	Paying
		4130	K	29	Paying
		4130	4	15	Paying
		4130	5	14	Paying
		4130	3	40	Paying
		4130	2	25	Paying
		4130	4	15	Paying
		4130	4	15	Reduced
		4130	1	26	Free
		4130	2	25	Paying
		4130	4	15	Free
		4130	1	26	Free
		4130	5	14	Free
		4130	4	15	Free
		4130	1	13	Free
		4130	4	15	Reduced
		4130	2	25	Paying
		4130	4	15	Paying
		4130	5	39	Paying

Student #	Name	School	Grade	Homeroom	Eligibility
[redacted]	[redacted]	4130	4	16	Paying
		4130	1	38	Free
		4130	3	27	Paying
		4130	1	26	Paying
		4130	4	15	Paying
		4130	2	41	Paying
		4130	1	13	Free
		4130	K	29	Paying
		4130	2	41	Free
		4130	1	13	Free
		4130	4	39	Free
		4130	PK	1AM	Paying
		4130	K	30	Free
		4130	1	26	Free
		4130	2	25	Paying
		4130	1	26	Free
		4130	3	38	Free
		4130	1	13	Free
		4130	K	28	Free
		4130		28	Free
		4130	3	40	Reduced
		4130	3	27	Free
		4130	2	25	Free
		4130	5	39	Free
		4130	2	41	Free
		4130	1	13	Free
		4130	PK	1AM	Free
		4130	4	15	Reduced
		4130	3	38	Free
		4130	2	25	Paying
		4130	1	26	Free
		4130	PK	1PM	Paying
		4130		28	Reduced
		4130		28	Paying
		4130	2	41	Paying
		4130	4	15	Paying
		4130	K	30	Paying
		4130	3	27	Paying
		4130	1	13	Free
		4130	5	16	Paying
		4130	K	29	Reduced
		4130	5	14	Paying
		4130	K	29	Free
		4130	4	15	Reduced
		4130	2	41	Reduced
		4130	5	14	Paying
		4130	1	13	Reduced
		4130	4	15	Paying
		4130	2	41	Free
		4130	3	40	Free

Student #	Name	School	Grade	Homeroom	Eligibility
[redacted]	[redacted]	4130	K	29	Paying
		4130	3	40	Free
		4130	K	30	Free
		4130	1	13	Paying
		4130	2	25	Paying
		4130	K	30	Free
		4130	4	15	Paying
		4130	3	40	Free
		4130	4	16	Free
		4130	PK	1AM	Paying
		4130	5	14	Paying
		4130	PK	1AM	Reduced
		4130	K	30	Free
		4130	2	41	Free
		4130	5	14	Free
		4130		28	Paying
		4130	3	38	Free
		4130	1	26	Free
		4130	3	27	Free
		[redacted]4130	1	26	Paying
		[redacted]4130	2	41	Free
		4130	2	41	Paying
		4130	1	26	Reduced
		4130	1	13	Paying
		4130	1	26	Paying
		4130	5	14	Reduced
		4130	3	27	Free
		4130	4	16	Free
		4130	1	26	Free
		4130	1	26	Paying
		4130	2	25	Free
		4130	PK	1PM	Free
		4130	1	13	Reduced
		[redacted]4130	1	13	Free
		4130	4	15	Free
		4130	3	40	Free
		4130		28	Free
		4130	K	29	Free
		4130	1	26	Free
		4130	K	29	Paying
		4130	K	30	Paying
		[redacted]4130	3	27	Paying
		4130	1	26	Reduced
		[redacted]4130	2	38	Paying
		4130	3	27	Free
		4130	2	25	Free
		4130	4	39	Free
		4130	PK	1PM	Paying
		4130	K	30	Paying
		4130	5	14	Paying

Student #	Name	School	Grade	Homeroom	Eligibility
[redacted]	[redacted]	4130	2	25	Paying
		4130	3	27	Paying
		4130	2	41	Paying
		4130	1	13	Paying
		4130	3	40	Paying
		4130	2	41	Free
		4130	3	27	Free
		4130	4	16	Paying
		4130	4	15	Reduced
		4130	K	30	Reduced
		4130	5	14	Paying
		4130	4	15	Free
		4130	2	25	Free
		4130		28	Free
		4130	3	40	Paying
		4130	1	13	Paying
		4130	2	41	Paying
		4130	4	16	Free
		4130	4	15	Free
		4130	4	ORKIN,MATTHEW	Paying
		4130	K	29	Free
		4130	5	14	Reduced
		4130	K	30	Free
		4130	4	16	Free
		4130	3	27	Free
		4130	1	13	Paying
	[redacted]	4130	3	27	Free
	[redacted]	4130	4	39	Paying
	[redacted]	4130	3	40	Paying
	[redacted]	4130	2	25	Paying
	[redacted]	4130	5	39	Reduced
	[redacted]	4130		28	Free
	[redacted]	[redacted]	[redacted]	[redacted]	[redacted]
		4130	1	13	Paying
		4130	PK	1PM	Free
		4130	4	15	Free
		4130	5	39	Free
		4130	2	25	Free
		4130	K	28	Paying
		4130	PK	1PM	Free
		4130	PK	1PM	Free
		4130	PK	1PM	Free
		4130	2	25	Paying
		4130	3	27	Free
		4130	K	30	Free
		4130	1	26	Free
		4130	K	29	Reduced
		4130	2	25	Paying

Student #	Name	School	Grade	Homeroom	Eligibility

Grand Total for Report

Paying	101
Denied	15
Total Paying & Denied	116
Direct Certified	56
Temporary Free	0
Free	88
Total Free	144
Temporary Reduced	0
Reduced	28
Total Reduced	28
Total Free & Reduced	172
Total Active Enrollment	**288**

Food Services Branch

Meal Compliance Unit

Master Student List

As of 10/31/2014

(4130) GLEDHILL ELEMENTARY

Confidential Data

Student #	Name	School	Grade	Homeroom	Eligibility
[redacted]	[redacted]	4130	K	30	Paying
	[redacted]	4130		28	Free
	[redacted]	4130	4	16	Paying
	[redacted]	4130	2	38	Free
		4130	K	30	Paying
		4130	5	14	Reduced
		4130	4	16	Reduced
		4130	3	40	Free
		4130	5	14	Paying
		4130	2	41	Paying
		4130	5	14	Free
		4130	3	40	Free
		4130	5	14	Free
		4130	K	29	Free
		4130	5	14	Free
		4130	2	41	Free
		4130	K	28	Free
		4130	5	14	Free
		4130	4	15	Paying
		4130	3	27	Free
		4130	K	30	Free
		4130	3	40	Free
		4130	K	29	Free
		4130	3	27	Reduced
		4130	1	26	Reduced
		4130	PK	1PM	Paying
		4130	5	16	Free
		4130	1	13	Free
		4130	3	27	Paying
		4130	1	26	Free
		4130	5	16	Paying
		4130	3	27	Free
		4130	4	15	Free
		4130	5	39	Free
		4130	1	26	Paying
		4130	1	13	Free
		4130	5	16	Reduced
		4130	5	14	Paying
		4130	2	38	Paying
		4130	3	27	Reduced
		4130	5	14	Free

Student #	Name	School	Grade	Homeroom	Eligibility
[redacted]	[redacted]	4130	3	40	Reduced
		4130	5	14	Free
		4130	1	26	Free
		4130	4	15	Paying
		4130	3	27	Paying
		4130	3	27	Free
		4130	2	41	Paying
		4130	2	25	Free
		4130	5	14	Free
		4130		28	Free
		4130	2	41	Free
		4130	4	15	Free
		4130	5	14	Paying
		4130	5	14	Free
		4130	3	27	Free
		4130	K	29	Free
		4130	1	26	Reduced
		4130	PK	1PM	Reduced
		4130	2	41	Free
		4130	K	28	Paying
		4130	3	27	Free
		4130	5	14	Free
		4130	5	16	Paying
		4130	5	14	Paying
		4130	K	29	Paying
		4130	2	25	Paying
		4130	4	15	Paying
		4130	1	13	Reduced
		4130	4	15	Free
		4130	5	16	Free
		4130	1	13	Free
		4130	2	25	Paying
		4130	4	15	Free
		4130		28	Paying
		4130	1	13	Free
		4130	2	38	Free
		4130	4	16	Free
		4130	PK	1PM	Free
		4130	2	25	Free
		4130	3	40	Paying
		4130	2	41	Paying
		4130	1	13	Paying
		4130	K	29	Paying
		4130	K	29	Free
		4130	K	30	Free
		4130	4	16	Free
		4130	1	13	Free
		4130	3	40	Free

Student #	Name	School	Grade	Homeroom	Eligibility
[redacted]	[redacted]	4130	2	41	Paying
[redacted]	[redacted]	4130	3	40	Paying
[redacted]	[redacted]	4130	2	25	Free
[redacted]	[redacted]	4130	3	27	Paying
[redacted]	[redacted]	4130	K	30	Paying
[redacted]	[redacted]	4130	2	38	Paying
[redacted]	[redacted]	4130	3	40	Paying
[redacted]	[redacted]	4130	4	16	Free
[redacted]	[redacted]	4130		28	Free
[redacted]	[redacted]	4130	5	16	Free
[redacted]	[redacted]	4130	PK	1PM	Paying
[redacted]	[redacted]	4130	K	30	Free
[redacted]	[redacted]	4130	3	40	Free
[redacted]	[redacted]	4130	PK	1PM	Paying
[redacted]	[redacted]	4130	5	14	Paying
[redacted]	[redacted]	4130	K	28	Paying
[redacted]	[redacted]	4130	1	13	Paying
[redacted]	[redacted]	4130	1	38	Paying
[redacted]	[redacted]	4130	3	27	Free
[redacted]	[redacted]	4130	5	14	Free
[redacted]	[redacted]	4130	2	38	Reduced
[redacted]	[redacted]	4130	K	29	Paying
[redacted]	[redacted]	4130	K	30	Free
[redacted]	[redacted]	4130	1	26	Free
[redacted]	[redacted]	4130	2	25	Free
[redacted]	[redacted]	4130	K	30	Paying
[redacted]	[redacted]	4130	K	28	Paying
[redacted]	[redacted]	4130	3	40	Free
[redacted]	[redacted]	4130	3	40	Free
[redacted]	[redacted]	4130	3	40	Paying
[redacted]	[redacted]	4130	3	40	Free
[redacted]	[redacted]	4130	4	15	Free
[redacted]	[redacted]	4130	K	29	Free
[redacted]	[redacted]	4130	2	25	Free
[redacted]	[redacted]	4130	K	28	Free
[redacted]	[redacted]	4130	K	29	Reduced
[redacted]	[redacted]	4130	1	26	Free
[redacted]	[redacted]	4130	3	27	Paying
[redacted]	[redacted]	4130	4	15	Reduced
[redacted]	[redacted]	4130	K	29	Paying
[redacted]	[redacted]	4130	4	15	Paying
[redacted]	[redacted]	4130	5	14	Paying
[redacted]	[redacted]	4130	3	40	Free
[redacted]	[redacted]	4130	2	25	Paying
[redacted]	[redacted]	4130	4	15	Paying
[redacted]	[redacted]	4130	4	15	Reduced
[redacted]	[redacted]	4130	1	13	Free
[redacted]	[redacted]	4130	2	25	Paying
[redacted]	[redacted]	4130	4	15	Free
[redacted]	[redacted]	4130	1	26	Free

Student #	Name	School	Grade	Homeroom	Eligibility
[redacted]	[redacted]	4130	5	14	Free
	[redacted]	4130	4	15	Free
	[redacted]	4130	1	13	Free
		4130	4	15	Reduced
	[redacted]	4130	2	25	Paying
		4130	4	15	Paying
	[redacted]	4130	5	39	Free
		4130	4	16	Paying
		4130	1	38	Free
	[redacted]	4130	3	27	Paying
		4130	1	26	Paying
		4130	1	13	Free
		4130	K	29	Paying
		4130	2	25	Free
	[redacted]	4130	1	13	Free
		4130	4	39	Free
		4130	PK	1AM	Paying
		4130	K	30	Free
		4130	1	26	Free
		4130	2	25	Paying
		4130	1	26	Free
		4130	3	38	Free
		4130	1	13	Free
	[redacted]	4130	K	28	Free
		4130		28	Free
		4130	3	40	Reduced
		4130	3	27	Free
		4130	2	25	Free
	[redacted]	4130	5	39	Free
		4130	2	41	Free
		4130	1	13	Free
		4130	PK	1AM	Free
		4130	4	15	Reduced
		4130	3	38	Free
	[redacted]	4130	2	25	Paying
		4130	1	26	Free
		4130	PK	1PM	Paying
		4130		28	Reduced
		4130		28	Paying
		4130	2	41	Paying
		4130	4	15	Paying
		4130	K	29	Free
		4130	K	30	Paying
		4130	3	27	Free
		4130	1	26	Free
		4130	5	16	Reduced
		4130	K	29	Reduced
		4130	5	14	Paying
		4130	K	29	Free
		4130	4	15	Reduced

Student #	Name	School	Grade	Homeroom	Eligibility
[redacted]	[redacted]	4130	2	41	Reduced
		4130	5	14	Paying
		4130	1	13	Reduced
		4130	4	15	Paying
		4130	2	41	Free
		4130	3	40	Paying
		4130	K	29	Paying
		4130	3	40	Free
		4130	K	30	Free
		4130	1	13	Paying
		4130	2	25	Paying
		4130	K	30	Free
		4130	4	15	Paying
		4130	3	40	Free
		4130	4	16	Free
		4130	PK	1AM	Paying
		4130	2	25	Free
		4130	5	14	Paying
		4130	PK	1AM	Reduced
		4130	K	30	Free
		4130	2	41	Free
		4130	5	14	Free
		4130		28	Free
		4130	3	38	Free
		4130	1	26	Free
		4130	3	27	Free
		4130	1	26	Free
		4130	2	41	Free
		4130	2	41	Paying
		4130	1	26	Reduced
		4130	K	30	Paying
		4130	1	13	Paying
		4130	1	26	Paying
		4130	5	14	Reduced
		4130	3	27	Free
		4130	4	16	Free
		4130	1	26	Free
		4130	1	26	Paying
		4130	2	25	Free
		4130	PK	1PM	Free
		4130	1	26	Reduced
		4130	1	13	Free
		4130	4	15	Free
		4130	3	40	Free
		4130		28	Free
		4130	1	26	Free
		4130	K	29	Paying
		4130	K	30	Free
		4130	3	27	Free
		4130	1	26	Reduced

Student #	Name	School	Grade	Homeroom	Eligibility
[redacted]	[redacted]	4130	1	26	Reduced
[redacted]	[redacted]	4130	2	38	Paying
[redacted]	[redacted]	4130	3	27	Free
[redacted]	[redacted]	4130	2	25	Free
[redacted]	[redacted]	4130	4	39	Free
[redacted]	[redacted]	4130	PK	1PM	Paying
[redacted]	[redacted]	4130	K	30	Paying
[redacted]	[redacted]	4130	5	14	Paying
[redacted]	[redacted]	4130	2	25	Paying
[redacted]	[redacted]	4130	3	27	Paying
[redacted]	[redacted]	4130	2	41	Paying
[redacted]	[redacted]	4130	1	13	Paying
[redacted]	[redacted]	4130	3	40	Paying
[redacted]	[redacted]	4130	2	41	Free
[redacted]	[redacted]	4130	3	40	Free
[redacted]	[redacted]	4130	4	16	Paying
[redacted]	[redacted]	4130	4	15	Reduced
[redacted]	[redacted]	4130	K	30	Reduced
[redacted]	[redacted]	4130	5	14	Paying
[redacted]	[redacted]	4130	4	15	Free
[redacted]	[redacted]	4130	2	41	Free
[redacted]	[redacted]	4130		28	Free
[redacted]	[redacted]	4130	3	27	Paying
[redacted]	[redacted]	4130	1	13	Paying
[redacted]	[redacted]	4130	K	29	Reduced
[redacted]	[redacted]	4130	2	41	Free
[redacted]	[redacted]	4130	4	16	Free
[redacted]	[redacted]	4130	4	15	Free
[redacted]	[redacted]	4130	4	16	Paying
[redacted]	[redacted]	4130	K	29	Free
[redacted]	[redacted]	4130	5	14	Reduced
[redacted]	[redacted]	4130	K	30	Free
[redacted]	[redacted]	4130		28	Free
[redacted]	[redacted]	4130	4	16	Free
[redacted]	[redacted]	4130	3	27	Paying
[redacted]	[redacted]	4130	1	13	Paying
[redacted]	[redacted]	4130	3	27	Free
[redacted]	[redacted]	4130	4	39	Free
[redacted]	[redacted]	4130	3	40	Paying
[redacted]	[redacted]	4130	2	25	Paying
[redacted]	[redacted]	4130	5	39	Reduced
[redacted]	[redacted]	4130		28	Free
[redacted]	[redacted]	4130	K	30	Paying
[redacted]	[redacted]	4130	1	13	Paying
[redacted]	[redacted]	4130	PK	1PM	Free
[redacted]	[redacted]	4130	4	15	Free
[redacted]	[redacted]	4130	5	39	Free
[redacted]	[redacted]	4130	2	25	Free
[redacted]	[redacted]	4130	K	28	Free

Student #	Name	School	Grade	Homeroom	Eligibility
[redacted]	[redacted]	4130	PK	1PM	Free
		4130	PK	1PM	Free
		4130	PK	1PM	Free
		4130	2	25	Paying
		4130	3	27	Free
		4130	K	30	Free
		4130	1	26	Free
		4130	K	29	Reduced
		4130	5	16	Free
		4130	2	25	Free

Grand Total for Report

Paying	80
Denied	22
Total Paying & Denied	102
Direct Certified	68
Temporary Free	0
Free	93
Total Free	161
Temporary Reduced	0
Reduced	35
Total Reduced	35
Total Free & Reduced	196
Total Active Enrollment	**298**

Food Services Branch

Meal Compliance Unit

Master Student List

As of 11/28/2014

(4130) GLEDHILL ELEMENTARY

Confidential Data

Student #	Name	School	Grade	Homeroom	Eligibility
[redacted]	[redacted]	4130		28	Free
[redacted]	[redacted]	4130	4	16	Paying
[redacted]	[redacted]	4130	2	38	Free
[redacted]	[redacted]	4130	K	30	Paying
[redacted]	[redacted]	4130	5	14	Reduced
[redacted]	[redacted]	4130	4	16	Reduced
[redacted]	[redacted]	4130	3	40	Free
[redacted]	[redacted]	4130	5	14	Paying
[redacted]	[redacted]	4130	2	41	Paying
[redacted]	[redacted]	4130	5	14	Free
[redacted]	[redacted]	4130	3	40	Free
[redacted]	[redacted]	4130	5	14	Free
[redacted]	[redacted]	4130	K	29	Free
[redacted]	[redacted]	4130	5	14	Free
[redacted]	[redacted]	4130	2	41	Free
[redacted]	[redacted]	4130	K	28	Free
[redacted]	[redacted]	4130	5	14	Free
[redacted]	[redacted]	4130	4	15	Paying
[redacted]	[redacted]	4130	3	27	Free
[redacted]	[redacted]	4130	K	30	Free
[redacted]	[redacted]	4130	3	40	Free
[redacted]	[redacted]	4130	K	29	Free
[redacted]	[redacted]	4130	3	27	Reduced
[redacted]	[redacted]	4130	1	26	Reduced
[redacted]	[redacted]	4130	PK	1PM	Paying
[redacted]	[redacted]	4130	5	16	Free
[redacted]	[redacted]	4130	1	13	Free
[redacted]	[redacted]	4130	3	27	Paying
[redacted]	[redacted]	4130	1	26	Free
[redacted]	[redacted]	4130	5	16	Paying
[redacted]	[redacted]	4130	3	27	Free
[redacted]	[redacted]	4130	4	15	Free
[redacted]	[redacted]	4130	5	39	Free
[redacted]	[redacted]	4130	1	26	Paying
[redacted]	[redacted]	4130	1	13	Free
[redacted]	[redacted]	4130	5	16	Reduced
[redacted]	[redacted]	4130	5	14	Paying
[redacted]	[redacted]	4130	2	38	Paying
[redacted]	[redacted]	4130	3	27	Reduced
[redacted]	[redacted]	4130	5	14	Free
[redacted]	[redacted]	4130	3	40	Reduced

Student #	Name	School	Grade	Homeroom	Eligibility
[redacted]	[redacted]	4130	5	14	Free
		4130	1	26	Free
		4130	4	15	Paying
		4130	3	27	Paying
		4130	3	27	Free
		4130	2	41	Paying
		4130	2	25	Free
		4130	5	14	Free
		4130		28	Free
		4130	2	41	Free
		4130	4	15	Free
		4130	5	14	Paying
		4130	5	14	Free
		4130	3	27	Free
		4130	K	29	Free
		4130	1	26	Reduced
		4130	PK	1PM	Reduced
		4130	2	41	Free
		4130	K	28	Paying
		4130	3	27	Free
		4130	5	14	Free
		4130	5	16	Paying
		4130	5	14	Paying
		4130	K	29	Paying
		4130	2	25	Paying
		4130	4	15	Paying
		4130	1	13	Reduced
		4130	4	15	Free
		4130	5	16	Free
		4130	1	13	Free
		4130	2	25	Paying
		4130	4	15	Free
		4130		28	Paying
		4130	1	13	Free
		4130	2	38	Free
		4130	4	16	Free
		4130	PK	1PM	Free
		4130	3	40	Paying
		4130	2	41	Paying
		4130	1	13	Paying
		4130	4	15	Paying
		4130	5	14	Paying
		4130	K	29	Paying
		4130	K	29	Free
		4130	K	30	Free
		4130	4	16	Free
		4130	1	13	Free
		4130	3	38	Free

Student #	Name	School	Grade	Homeroom	Eligibility
[redacted]	[redacted]	4130	2	41	Paying
		4130	3	40	Paying
		4130	2	25	Free
		4130	3	27	Paying
		4130	K	30	Paying
		4130	2	38	Paying
		4130	3	40	Paying
		4130	4	16	Free
		4130		28	Free
		4130	5	16	Free
		4130	PK	1PM	Paying
		4130	K	30	Free
		4130	3	40	Free
		4130	PK	1PM	Paying
		4130	5	14	Paying
		4130	K	28	Paying
		4130	1	13	Paying
		4130	1	38	Paying
		4130	3	27	Free
		4130	5	14	Free
		4130	2	38	Reduced
		4130	K	29	Paying
		4130	K	30	Free
		4130	1	26	Free
		4130	2	25	Free
		4130	K	30	Paying
		4130	K	28	Paying
		4130	3	40	Free
		4130	3	40	Free
		4130	3	40	Paying
		4130	3	40	Free
		4130	4	15	Free
		4130	K	29	Free
		4130	2	25	Free
		4130	K	28	Free
		4130	K	29	Reduced
		4130	1	26	Free
		4130	3	27	Paying
		4130	4	15	Reduced
		4130	K	29	Paying
		4130	4	15	Paying
		4130	5	14	Paying
		[redacted]4130	3	40	Free
		4130	2	25	Free
		[redacted] 4130	4	15	Free
		4130	4	15	Reduced
		4130	1	13	Free
		4130	2	25	Paying
		[redacted]4130	4	15	Free
		4130	1	26	Free

Student #	Name	School	Grade	Homeroom	Eligibility
[redacted]	[redacted]	4130	5	14	Free
	[redacted]	4130	4	15	Free
	[redacted]	4130	1	13	Free
		4130	4	15	Reduced
		4130	2	25	Paying
		4130	4	15	Paying
		4130	5	39	Free
		4130	4	16	Paying
		4130	1	38	Free
		4130	3	27	Paying
		4130	1	26	Paying
		4130	1	13	Free
		4130	K	29	Paying
		4130	2	25	Free
		4130	1	13	Free
		4130	4	39	Free
		4130	PK	1AM	Paying
		4130	K	30	Free
		4130	1	26	Free
		4130	2	25	Paying
		4130	1	26	Free
		4130	3	38	Free
		4130	1	13	Free
		4130	K	28	Free
		4130		28	Free
		4130	3	40	Reduced
		4130	3	27	Free
		4130	2	25	Free
		4130	5	39	Free
		4130	2	41	Free
		4130	1	13	Free
		4130	PK	1AM	Free
		4130	4	15	Reduced
		4130	3	38	Free
		4130	2	25	Paying
		4130	1	26	Free
		4130	PK	1PM	Paying
		4130		28	Reduced
		4130		28	Paying
		4130	2	41	Paying
		4130	4	15	Paying
		4130	K	29	Free
		4130	K	30	Paying
		4130	3	27	Free
		4130	1	26	Free
		4130	5	16	Reduced
		4130	K	29	Reduced
		4130	5	14	Paying
		4130	K	29	Free
		4130	4	15	Reduced

Student #	Name	School	Grade	Homeroom	Eligibility
[redacted]	[redacted]	4130	2	41	Reduced
		4130	5	14	Paying
		4130	1	13	Reduced
		4130	4	15	Paying
		4130	2	41	Free
		4130	3	40	Reduced
		4130	K	29	Paying
		4130	3	40	Free
		4130	K	30	Free
		4130	1	13	Paying
		4130	2	25	Paying
		4130	K	30	Free
		4130	4	15	Paying
		4130	3	40	Free
		4130	4	16	Free
		4130	PK	1AM	Paying
		4130	2	25	Free
		4130	5	14	Paying
		4130	PK	1AM	Reduced
		4130	K	30	Free
		4130	2	25	Free
		4130	4	15	Free
		4130	2	41	Free
		4130	5	14	Free
		4130		28	Free
		4130	3	38	Free
		4130	1	26	Free
		4130	3	27	Free
		4130	1	26	Free
		4130	2	41	Free
		4130	2	41	Paying
		4130	1	26	Reduced
		4130	K	30	Paying
		4130	1	13	Paying
		4130	1	26	Paying
		4130	5	14	Reduced
		4130	3	27	Free
		4130	4	16	Free
		4130	1	26	Free
		4130	1	26	Paying
		4130	2	25	Free
		4130	PK	1PM	Free
		4130	1	26	Reduced
		4130	1	13	Free
		4130	4	15	Free
		4130	3	40	Free
		4130		28	Free
		4130	1	26	Free
		4130	K	29	Paying
		4130	K	30	Free

Student #	Name	School	Grade	Homeroom	Eligibility
[redacted]	[redacted]	4130	3	27	Free
	[redacted]	4130	1	26	Reduced
	[redacted]	4130	2	38	Paying
	[redacted]	4130	3	27	Free
	[redacted]	4130	2	25	Free
	[redacted]	4130	4	39	Free
		4130	PK	1PM	Paying
		4130	K	30	Paying
		4130	5	14	Paying
		4130	2	25	Paying
		4130	3	27	Paying
		4130	2	41	Paying
		4130	1	13	Paying
		4130	3	40	Reduced
		4130	2	41	Free
		4130	3	40	Free
		4130	4	15	Reduced
		4130	K	30	Reduced
		4130	5	14	Paying
		4130	4	15	Free
		4130	2	41	Free
		4130		28	Free
		4130	3	27	Paying
		4130	1	13	Paying
		4130	K	29	Reduced
		4130	2	41	Free
		4130	4	16	Free
		4130	4	15	Free
		4130	4	16	Paying
		4130	K	29	Free
		4130	5	14	Reduced
		4130	K	30	Free
		4130		28	Free
		4130	4	16	Free
		4130	3	27	Paying
		4130	1	13	Paying
		4130	3	27	Free
		4130	4	39	Free
		4130	3	40	Paying
		4130	2	25	Paying
		4130	5	39	Reduced
		4130		28	Free
		4130	K	30	Paying
		4130	1	13	Paying
		4130	PK	1PM	Free
		4130	4	15	Free
		4130	5	39	Free
		4130	2	25	Free
		4130	K	28	Free

Student #	Name	School	Grade	Homeroom	Eligibility
[redacted]	[redacted]	4130	PK	1PM	Free
		4130	PK	1PM	Free
		4130	PK	1PM	Free
		4130	2	25	Paying
		4130	3	27	Free
		4130	K	30	Paying
		4130	1	26	Free
		4130	K	29	Reduced
		4130	2	41	Paying
		4130	5	16	Free
		4130	2	25	Free

Grand Total for Report

Paying	79
Denied	21
Total Paying & Denied	100
Direct Certified	68
Temporary Free	0
Free	95
Total Free	163
Temporary Reduced	0
Reduced	36
Total Reduced	36
Total Free & Reduced	199
Total Active Enrollment	**299**

Food Services Branch

Meal Compliance Unit

Master Student List

As of 12/24/2014

(4130) GLEDHILL ELEMENTARY

Confidential Data

Student #	Name	School	Grade	Homeroom	Eligibility
[redacted]	[redacted]	4130		28	Free
	[redacted]	[redacted]	[redacted]	[redacted]	[redacted]
	[redacted]	4130	2	38	Free
		4130	K	30	Paying
		4130	5	14	Reduced
		4130	4	16	Reduced
		4130	3	40	Free
		4130	5	14	Paying
		4130	2	41	Paying
		4130	5	14	Free
		4130	3	40	Free
		4130	5	14	Free
		4130	K	29	Free
		4130	5	14	Free
		4130	2	41	Free
		4130	K	28	Free
		4130	5	14	Free
		4130	4	15	Paying
		4130	3	27	Free
		4130	K	30	Free
		4130	3	40	Free
		4130	K	29	Free
		4130	3	27	Reduced
		4130	1	26	Reduced
		4130	PK	1PM	Paying
		4130	5	16	Free
		4130	1	13	Free
		4130	3	27	Paying
		4130	1	26	Free
		4130	5	16	Paying
		4130	3	27	Free
		4130	4	15	Free
		4130	5	39	Free
		4130	1	26	Paying
		4130	1	13	Free
		4130	5	16	Reduced
		4130	5	14	Paying
		4130	2	38	Paying
		4130	3	27	Reduced
		4130	5	14	Free
		4130	3	40	Reduced

Student #	Name	School	Grade	Homeroom	Eligibility
[redacted]	[redacted]	4130	5	14	Free
		4130	1	26	Free
		4130	4	15	Paying
		4130	3	27	Paying
		4130	3	27	Free
		4130	2	41	Free
		4130	2	25	Free
		4130	5	14	Free
		4130		28	Free
		4130	2	41	Free
		4130	4	15	Free
		4130	5	14	Paying
		4130	5	14	Free
		4130	3	27	Free
		4130	K	29	Free
		4130	1	26	Reduced
		4130	PK	1PM	Reduced
		4130	2	41	Free
		4130	K	28	Paying
		4130	3	27	Free
		4130	5	14	Free
		4130	5	16	Paying
		4130	5	14	Paying
		4130	K	29	Paying
		4130	2	25	Paying
		4130	4	15	Paying
		4130	1	13	Reduced
		4130	4	15	Free
		4130	5	16	Free
		4130	1	13	Free
		4130	2	25	Paying
		4130	4	15	Free
		4130		28	Paying
		4130	1	13	Free
		4130	2	38	Free
		4130	4	16	Free
		4130	PK	1PM	Free
		4130	3	40	Paying
		4130	2	41	Paying
		4130	1	13	Paying
		4130	K	29	Paying
		4130	K	29	Free
		4130	K	30	Free
		4130	4	16	Free
		4130	1	13	Free
		4130	3	38	Free
		4130	2	41	Paying
		4130	3	40	Paying

Student #	Name	School	Grade	Homeroom	Eligibility
[redacted]	[redacted]	4130	2	25	Free
		4130	3	27	Paying
		4130	K	30	Paying
		4130	2	38	Paying
		4130	3	40	Paying
		4130	4	16	Free
		4130		28	Free
		4130	5	16	Free
		4130	PK	1PM	Paying
		4130	K	30	Free
		4130	3	40	Free
		4130	PK	1PM	Paying
		4130	2	25	Paying
		4130	5	14	Paying
		4130	K	28	Paying
		4130	1	13	Paying
		4130	1	38	Paying
		4130	3	27	Free
		4130	5	14	Free
		4130	2	38	Reduced
		4130	K	29	Paying
		4130	K	30	Free
		4130	1	26	Free
		4130	2	25	Free
		4130	K	30	Paying
		4130	K	28	Paying
		4130	3	40	Free
		4130	3	40	Free
		4130	3	40	Paying
		4130	3	40	Free
		4130	4	15	Free
		4130	K	29	Free
		4130	2	25	Free
		4130	K	28	Free
		4130	K	29	Reduced
		4130	1	26	Free
		4130	3	27	Paying
		4130	4	15	Reduced
		4130	K	29	Paying
		4130	4	15	Paying
		4130	5	14	Paying
		4130	3	40	Free
		4130	2	25	Free
		4130	4	15	Free
		4130	4	15	Reduced
		4130	1	13	Free
		4130	2	25	Paying
		4130	4	15	Free
		4130	1	26	Free
		4130	5	14	Free

Student #	Name	School	Grade	Homeroom	Eligibility
[redacted]	[redacted]	4130	4	15	Free
		4130	1	13	Free
		4130	4	15	Reduced
		4130	2	25	Paying
		4130	4	15	Paying
		4130	5	39	Free
		4130	4	16	Paying
		4130	1	38	Free
		4130	3	27	Paying
		4130	1	26	Paying
		4130	1	13	Free
		4130	K	29	Paying
		4130	2	25	Free
		4130	1	13	Free
		4130	4	39	Free
		4130	PK	1AM	Paying
		4130	K	30	Free
		4130	1	26	Free
		4130	2	25	Paying
		4130	1	26	Free
		4130	3	38	Free
		4130	1	13	Free
		4130	K	28	Free
		4130		28	Free
		4130	3	40	Reduced
		4130	3	27	Free
		4130	2	25	Free
		4130	5	39	Free
		4130	2	41	Free
		4130	1	13	Free
		4130	PK	1AM	Free
		4130	4	15	Reduced
		4130	3	38	Free
		4130	2	25	Paying
		4130	1	26	Free
		4130	PK	1PM	Paying
		4130		28	Reduced
		4130		28	Paying
		4130	2	41	Paying
		4130	4	15	Paying
		4130	K	29	Free
		4130	K	30	Paying
		4130	3	27	Free
		4130	1	26	Free
		4130	5	16	Reduced
		4130	K	29	Reduced
		4130	5	14	Paying
		4130	K	29	Free
		4130	4	15	Reduced
		4130	2	41	Reduced

Student #	Name	School	Grade	Homeroom	Eligibility
[redacted]	[redacted]	4130	5	14	Paying
		4130	1	13	Reduced
		4130	4	15	Paying
		4130	2	41	Free
		4130	3	40	Reduced
		4130	K	29	Paying
		4130	3	40	Free
		4130	K	30	Free
		4130	1	13	Paying
		4130	2	25	Paying
		4130	K	30	Free
		4130	4	15	Paying
		4130	3	40	Free
		4130	4	16	Free
		4130	PK	1AM	Paying
		4130	2	25	Free
		4130	5	14	Paying
		4130	PK	1AM	Reduced
		4130	K	30	Free
		4130	2	25	Free
		4130	4	15	Free
		4130	2	41	Free
		4130	5	14	Free
		4130		28	Free
		4130	3	38	Free
		4130	1	26	Free
		4130	3	27	Free
		4130	1	26	Free
		4130	2	41	Free
		4130	2	41	Paying
		4130	1	26	Reduced
		4130	K	30	Paying
		4130	1	13	Paying
		4130	1	26	Paying
		4130	5	14	Reduced
		4130	3	27	Free
		4130	4	16	Free
		4130	1	26	Free
		4130	1	26	Paying
		4130	2	25	Free
		4130	PK	1PM	Free
		4130	1	26	Reduced
		4130	1	13	Free
		4130	4	15	Free
		4130	3	40	Free
		4130		28	Free
		4130	1	26	Free
		4130	K	29	Paying
		4130	K	30	Free
		4130	3	27	Free

Student #	Name	School	Grade	Homeroom	Eligibility
[redacted]	[redacted]	4130	1	26	Reduced
		D 4130	2	38	Paying
		4130	3	27	Free
		4130	2	25	Free
		4130	4	39	Free
		4130	PK	1PM	Paying
		4130	K	30	Paying
		4130	5	14	Paying
		4130	2	25	Paying
		4130	3	27	Paying
		4130	2	41	Paying
		4130	1	13	Paying
		4130	3	40	Reduced
		4130	3	40	Free
		4130	4	15	Reduced
		4130	K	30	Reduced
		4130	5	14	Paying
		4130	4	15	Free
		4130	2	41	Free
		4130		28	Free
		4130	3	27	Paying
		4130	1	13	Paying
		4130	K	29	Reduced
		4130	2	41	Free
		4130	4	16	Free
		4130	4	15	Free
		4130	4	16	Paying
		4130	K	29	Free
		4130	5	14	Reduced
		4130	K	30	Free
		4130		28	Free
		4130		28	Free
		4130	4	16	Free
		4130	3	27	Paying
		4130	1	13	Paying
		4130	3	27	Free
		4130	4	39	Free
		4130	3	40	Paying
		4130	2	25	Paying
		4130	5	39	Reduced
		4130		28	Free
		4130	PK	1PM	Free
		4130	4	15	Free
		4130	5	39	Free
		4130	2	25	Free
		4130	K	28	Free
		4130	PK	1PM	Free
		4130	PK	1PM	Free
		4130	PK	1PM	Free
		4130	2	25	Paying

Student #	Name	School	Grade	Homeroom	Eligibility
[redacted]	[redacted]	4130	3	27	Free
		4130	K	30	Paying
		4130	1	26	Free
		4130	K	29	Reduced
		4130	2	41	Paying
		4130	5	16	Free
		4130	2	25	Free

Grand Total for Report

Paying	75
Denied	21
Total Paying & Denied	96
Direct Certified	69
Temporary Free	0
Free	95
Total Free	164
Temporary Reduced	0
Reduced	36
Total Reduced	36
Total Free & Reduced	200
Total Active Enrollment	**296**

Food Services Branch

Meal Compliance Unit

Master Student List

As of 1/30/2015

(4130) GLEDHILL ELEMENTARY

Confidential Data

Student #	Name	School	Grade	Homeroom	Eligibility
[redacted]	[redacted]	4130		28	Free
	[redacted]	4130	4	16	Paying
	[redacted]	4130	2	38	Free
		4130	K	30	Paying
		4130	5	14	Reduced
		4130	4	16	Reduced
		4130	3	40	Free
		4130	5	14	Paying
		4130	2	41	Paying
		4130	5	14	Free
		4130	3	40	Free
		4130	5	14	Free
		4130	K	29	Free
		4130	5	14	Free
		4130	2	41	Free
		4130	K	28	Free
		4130	5	14	Free
		4130	4	15	Paying
		4130	3	27	Free
		4130	K	30	Free
		4130	3	40	Free
		4130	K	29	Free
		4130	3	27	Reduced
		4130	1	26	Reduced
		4130	PK	1PM	Paying
		4130	5	16	Free
		4130	1	13	Free
		4130	3	27	Paying
		4130	1	26	Free
		4130	5	16	Paying
		4130	3	27	Free
		4130	4	15	Free
		4130	5	39	Free
		4130	1	26	Paying
		4130	1	13	Free
		4130	5	16	Reduced
		4130	5	14	Paying
		4130	2	38	Paying
		4130	3	27	Reduced
		4130	5	14	Free
		4130	3	40	Reduced

Student #	Name	School	Grade	Homeroom	Eligibility
[redacted]	[redacted]	4130	5	14	Free
		4130	1	26	Free
		4130	4	15	Paying
		4130	3	27	Paying
		4130	3	27	Free
		4130	2	41	Free
		4130	2	25	Free
		4130	5	14	Free
		4130		28	Free
		4130	2	41	Free
		4130	4	15	Free
		4130	5	14	Paying
		4130	5	14	Free
		4130	3	27	Free
		4130	K	29	Free
		4130	1	26	Reduced
		4130	PK	1PM	Reduced
		4130	2	41	Free
		4130	K	28	Free
		4130	K	28	Paying
		4130	3	27	Free
		4130	5	14	Free
		4130	5	16	Paying
		4130	5	14	Paying
		4130	K	29	Paying
		4130	2	25	Paying
		4130	4	15	Paying
		4130	1	13	Reduced
		4130	4	15	Free
		4130	PK	1AM	Free
		4130	5	16	Free
		4130	1	13	Free
		4130	2	25	Paying
		4130	4	15	Free
		4130		28	Paying
		4130	1	13	Free
		4130	2	38	Free
		4130	4	16	Free
		4130	PK	1AM	Free
		4130	3	40	Paying
		4130	2	41	Paying
		4130	1	13	Paying
		4130	K	29	Paying
		4130	K	29	Free
		4130	K	30	Free
		4130	4	16	Free
		4130	1	13	Free
		4130	3	38	Free

Student #	Name	School	Grade	Homeroom	Eligibility
[redacted]	[redacted]	4130	2	41	Paying
		4130	3	40	Paying
		4130	2	25	Free
		4130	3	27	Paying
		4130	K	30	Paying
		4130	2	38	Paying
		4130	3	40	Paying
		4130	4	16	Free
		4130		28	Free
		4130	5	16	Free
		4130	PK	1PM	Paying
		4130	K	30	Free
		4130	3	40	Free
		4130	PK	1PM	Paying
		4130	2	25	Paying
		4130	5	14	Paying
		4130	K	28	Paying
		4130	1	38	Paying
		4130	3	27	Free
		4130	5	14	Free
		4130	2	38	Reduced
		4130	K	29	Paying
		4130	K	30	Free
		4130	1	26	Free
		4130	2	25	Free
		4130	K	30	Paying
		4130	K	28	Paying
		4130	3	40	Free
		4130	3	40	Free
		4130	3	40	Paying
		4130	3	40	Free
		4130	4	15	Free
		4130	K	29	Free
		4130	2	25	Free
		4130	K	28	Free
		4130	K	29	Reduced
		4130	1	26	Free
		4130	3	27	Paying
		4130	4	15	Reduced
		4130	K	29	Paying
		4130	4	15	Paying
		4130	5	14	Paying
		4130	3	40	Free
		4130	2	25	Free
		4130	4	15	Free
		4130	4	15	Reduced
		4130	1	13	Free
		4130	2	25	Paying
		4130	4	15	Free
		4130	1	26	Free

Student #	Name	School	Grade	Homeroom	Eligibility
[redacted]	[redacted]	4130	PK	1AM	Paying
	[redacted]	4130	5	14	Free
	[redacted]	4130	4	15	Free
		4130	1	13	Free
		4130	4	15	Reduced
		4130	2	25	Paying
		4130	4	15	Paying
		4130	5	39	Free
		4130	4	16	Paying
		4130	1	38	Free
		4130	3	27	Paying
		4130	1	26	Paying
		4130	1	13	Free
		4130	K	29	Paying
		4130	2	25	Free
		4130	1	13	Free
		4130	4	39	Free
		4130	PK	1AM	Paying
		4130	K	30	Free
		4130	1	26	Free
		4130	2	25	Paying
		4130	1	26	Free
		4130	3	38	Free
		4130	1	13	Free
		4130	K	28	Free
		4130		28	Free
		4130	3	40	Reduced
		4130	3	27	Free
		4130	2	25	Free
		4130	2	41	Free
		4130	PK	1AM	Free
		4130	4	15	Reduced
		4130	3	38	Free
		4130	2	25	Paying
		4130	1	26	Free
		4130	PK	1AM	Paying
		4130		28	Reduced
		4130		28	Paying
		4130	4	15	Paying
		4130	K	29	Free
		4130	K	30	Paying
		4130	3	27	Free
		4130	1	26	Free
		4130	5	16	Reduced
		4130	K	29	Reduced
		4130	5	14	Paying
		4130	4	16	Paying
		4130	2	41	Free
		4130	K	29	Free
		4130	2	41	Reduced

Student #	Name	School	Grade	Homeroom	Eligibility
[redacted]	[redacted]	4130	5	14	Paying
		4130	1	13	Reduced
		4130	4	15	Paying
		4130	2	41	Free
		4130	3	40	Reduced
		4130	K	29	Paying
		4130	3	40	Free
		4130	K	30	Free
		4130	1	13	Paying
		4130	2	25	Free
		4130	K	30	Free
		4130	4	15	Paying
		4130	3	40	Free
		4130	4	16	Free
		4130	PK	1AM	Paying
		4130	2	25	Free
		4130	5	14	Paying
		4130	PK	1AM	Reduced
		4130	K	30	Free
		4130	2	25	Free
		4130	4	15	Free
		4130	2	41	Free
		4130	5	14	Free
		4130		28	Free
		4130	3	38	Free
		4130	1	26	Free
		4130	3	27	Free
		4130	1	26	Free
		4130	2	41	Free
		4130	2	41	Paying
		4130	1	26	Reduced
		4130	K	30	Paying
		4130	1	26	Paying
		4130	5	14	Reduced
		4130	3	27	Free
		4130	4	16	Free
		4130	1	26	Free
		4130	1	26	Paying
		4130	2	25	Free
		4130	PK	1PM	Free
		4130	1	26	Reduced
		4130	1	13	Free
		4130	4	15	Free
		4130	3	40	Free
		4130		28	Free
		4130	1	26	Free
		4130	K	29	Paying
		4130	K	30	Free
		4130	3	27	Free
		4130	1	26	Reduced

Student #	Name	School	Grade	Homeroom	Eligibility
[redacted]	[redacted]	4130	2	38	Paying
	[redacted]	4130	3	27	Free
	[redacted]	4130	2	25	Free
	[redacted]	4130	4	39	Free
		4130	PK	1PM	Paying
		4130	K	30	Reduced
		4130	5	14	Paying
		4130	2	25	Paying
		4130	3	27	Paying
		4130	2	41	Paying
		4130	1	13	Paying
		4130	3	40	Reduced
		4130	3	40	Free
		4130	4	15	Reduced
		4130	K	30	Reduced
		4130	5	14	Paying
		4130	4	15	Free
		4130	2	41	Free
		4130		28	Free
		4130	1	13	Paying
		4130	K	29	Reduced
		4130	2	41	Free
		4130	4	16	Free
		4130	4	15	Free
		4130	4	16	Paying
		4130	K	29	Free
		4130	5	14	Reduced
		4130	K	30	Free
		4130		28	Free
		4130	4	16	Free
		4130	3	27	Paying
		4130	1	13	Paying
		4130	3	27	Free
		4130	4	39	Free
		4130	3	40	Paying
		4130	2	25	Paying
		4130	5	39	Reduced
		4130		28	Free
		4130	PK	1AM	Free
		4130	4	15	Free
		4130	5	39	Free
		4130	2	25	Free
		4130	K	28	Free
		4130	PK	1PM	Free
		4130	PK	1PM	Free
		4130	PK	1PM	Free
		4130	2	25	Paying
		4130	3	27	Free
		4130	K	30	Paying
		4130	1	26	Free

Student #	Name	School	Grade	Homeroom	Eligibility
[redacted]	[redacted]	4130	K	29	Reduced
	[redacted]	4130	2	41	Paying
	[redacted]	4130	5	16	Free
		4130	2	25	Free

Grand Total for Report

Paying	74
Denied	18
Total Paying & Denied	92
Direct Certified	68
Temporary Free	0
Free	97
Total Free	165
Temporary Reduced	0
Reduced	36
Total Reduced	36
Total Free & Reduced	201
Total Active Enrollment	**293**

Food Services Branch

Meal Compliance Unit

Master Student List

As of 2/27/2015

(4130) GLEDHILL ELEMENTARY

Confidential Data

Student #	Name	School	Grade	Homeroom	Eligibility
[redacted]	[redacted]	4130	K	30	Paying
	[redacted]	4130		28	Free
	[redacted]	4130	4	16	Paying
	[redacted]	4130	2	38	Free
		4130	K	30	Free
		4130	5	14	Reduced
		4130	4	16	Reduced
		4130	3	40	Free
		4130	5	14	Paying
		4130	2	41	Paying
		4130	5	14	Free
		4130	3	40	Free
		4130	5	14	Free
		4130	K	29	Free
		4130	5	14	Free
		4130	2	41	Free
		4130	K	28	Free
		4130	5	14	Free
		4130	4	15	Paying
		4130	3	27	Free
		4130	K	30	Free
		4130	3	40	Free
		4130	K	29	Free
		4130	3	27	Reduced
		4130	1	26	Reduced
		4130	PK	1PM	Paying
		4130	5	16	Free
		4130	1	13	Free
		4130	3	27	Paying
		4130	1	26	Free
		4130	3	27	Free
		4130	4	15	Free
		4130	5	39	Free
		4130	1	26	Paying
		4130	1	13	Free
		4130	5	16	Reduced
		4130	5	14	Paying
		4130	2	38	Paying
		4130	2	41	Free
		4130	3	27	Reduced
		4130	5	14	Free

Student #	Name	School	Grade	Homeroom	Eligibility
[redacted]	[redacted]	4130	3	40	Reduced
		4130	5	14	Free
		4130	1	26	Free
		4130	4	15	Paying
		4130	3	27	Paying
		4130	3	27	Free
		4130	2	41	Free
		4130	2	25	Free
		4130	5	14	Free
		4130		28	Free
		4130	2	41	Free
		4130	4	15	Free
		4130	5	14	Paying
		4130	5	14	Free
		4130	3	27	Free
		4130	K	29	Free
		4130	1	26	Reduced
		4130	PK	1PM	Reduced
		4130	2	41	Free
		4130	K	28	Free
		4130	K	28	Paying
		4130	3	27	Free
		4130	5	14	Free
		4130	5	16	Paying
		4130	5	14	Paying
		4130	K	29	Paying
		4130	2	25	Paying
		4130	4	15	Paying
		4130	1	13	Reduced
		4130	4	15	Free
		4130	PK	1AM	Free
		4130	5	16	Free
		4130	1	13	Free
		4130	2	25	Free
		4130	4	15	Free
		4130		28	Paying
		4130	1	13	Free
		4130	2	38	Free
		4130	4	16	Free
		4130	PK	1AM	Free
		4130	3	40	Paying
		4130	2	41	Paying
		4130	1	13	Paying
		4130	K	29	Paying
		4130	K	29	Free
		4130	K	30	Free
		4130	4	16	Free
		4130	1	13	Free

Student #	Name	School	Grade	Homeroom	Eligibility
[redacted]	[redacted]	4130	3	38	Free
	[redacted]	4130	2	41	Paying
	[redacted]	4130	3	40	Paying
	[redacted]	4130	2	25	Free
		4130	3	27	Paying
		4130	K	30	Paying
		4130	2	38	Paying
		4130	3	40	Paying
		4130	4	16	Free
		4130	5	16	Free
		4130	PK	1PM	Paying
		4130	K	30	Free
		4130	3	40	Free
		4130	PK	1PM	Paying
		4130	2	25	Paying
		4130	5	14	Paying
		4130	K	28	Paying
		4130	1	38	Paying
		4130	3	27	Free
		4130	5	14	Free
		4130	2	38	Reduced
		4130	K	30	Free
		4130	1	26	Free
		4130	2	25	Free
		4130	K	30	Paying
		4130	K	28	Paying
		4130	3	40	Free
		4130	3	40	Free
		4130	3	40	Paying
		4130	3	40	Free
		4130	4	15	Free
		4130	K	29	Free
		4130	2	25	Free
		4130	K	28	Free
		4130	K	29	Reduced
		4130	1	26	Free
		4130	3	27	Paying
		4130	4	15	Reduced
		4130	K	29	Paying
		4130	4	15	Paying
		4130	5	14	Paying
		4130	3	40	Free
		4130	2	25	Free
		4130	4	15	Free
		4130	4	15	Reduced
		4130	1	13	Free
		4130	2	25	Paying
		4130	4	15	Free
		4130	1	26	Free
		4130	PK	1AM	Paying

Student #	Name	School	Grade	Homeroom	Eligibility
[redacted]	[redacted]	4130	5	14	Free
	[redacted]	4130	4	15	Free
	[redacted]	4130	1	13	Free
	[redacted]	4130	1		Paying
		4130	4	15	Reduced
		4130	2	25	Paying
		4130	4	15	Paying
		4130	5	39	Free
		4130	4	16	Paying
		4130	1	38	Free
		4130	3	27	Paying
		4130	1	26	Paying
		4130	1	13	Free
		4130	K	29	Paying
		4130	2	25	Free
		4130	1	13	Free
		4130	4	39	Free
		4130	PK	1AM	Paying
		4130	K	30	Free
		4130	1	26	Free
		4130	2	25	Paying
		4130	1	26	Free
		4130	3	38	Free
		4130	1	13	Free
		4130	K	28	Free
		4130		28	Free
		4130	3	40	Reduced
		4130	3	27	Free
		4130	2	25	Free
		4130	2	41	Free
		4130	PK	1AM	Free
		4130	4	15	Reduced
		4130	3	38	Free
		4130	2	25	Free
		4130	1	26	Free
		4130	PK	1AM	Paying
		4130		28	Reduced
		4130		28	Paying
		4130	4	15	Paying
		4130	K	29	Free
		4130	K	30	Paying
		4130	3	27	Free
		4130	1	26	Free
		4130	5	16	Reduced
		4130	K	29	Reduced
		4130	5	14	Paying
		4130	4	16	Paying
		4130	2	41	Free
		4130	K	29	Free
		4130	2	41	Reduced

Student #	Name	School	Grade	Homeroom	Eligibility
[redacted]	[redacted]	4130	5	14	Paying
[redacted]	[redacted]	4130	1	13	Reduced
[redacted]	[redacted]	4130	4	15	Paying
[redacted]	[redacted]	4130	2	41	Free
[redacted]	[redacted]	4130	3	40	Reduced
[redacted]	[redacted]	4130	K	29	Paying
[redacted]	[redacted]	4130	3	40	Free
[redacted]	[redacted]	4130	K	30	Free
[redacted]	[redacted]	4130	1	13	Paying
[redacted]	[redacted]	4130	2	25	Free
[redacted]	[redacted]	4130	K	30	Free
[redacted]	[redacted]	4130	4	15	Paying
[redacted]	[redacted]	4130	3	40	Free
[redacted]	[redacted]	4130	4	16	Free
[redacted]	[redacted]	4130	PK	1AM	Paying
[redacted]	[redacted]	4130	2	25	Free
[redacted]	[redacted]	4130	5	14	Paying
[redacted]	[redacted]	4130	PK	1AM	Reduced
[redacted]	[redacted]	4130	K	30	Free
[redacted]	[redacted]	4130	2	25	Free
[redacted]	[redacted]	4130	4	15	Free
[redacted]	[redacted]	4130	2	41	Free
[redacted]	[redacted]	4130	5	14	Free
[redacted]	[redacted]	4130		28	Free
[redacted]	[redacted]	4130	3	38	Free
[redacted]	[redacted]	4130	1	26	Free
[redacted]	[redacted]	4130	3	27	Free
[redacted]	[redacted]	4130	2		Free
[redacted]	[redacted]	4130		28	Paying
[redacted]	[redacted]	4130	1	26	Free
[redacted]	[redacted]	4130	2	41	Free
[redacted]	[redacted]	4130	2	41	Paying
[redacted]	[redacted]	4130	1	26	Reduced
[redacted]	[redacted]	4130	K	30	Paying
[redacted]	[redacted]	4130	1	26	Paying
[redacted]	[redacted]	4130	5	14	Reduced
[redacted]	[redacted]	4130	3	27	Free
[redacted]	[redacted]	4130	4	16	Free
[redacted]	[redacted]	4130	1	26	Free
[redacted]	[redacted]	4130	1	26	Paying
[redacted]	[redacted]	4130	2	25	Free
[redacted]	[redacted]	4130	PK	1PM	Free
[redacted]	[redacted]	4130	1	26	Reduced
[redacted]	[redacted]	4130	1	13	Free
[redacted]	[redacted]	4130	4	15	Free
[redacted]	[redacted]	4130	3	40	Free
[redacted]	[redacted]	4130		28	Free
[redacted]	[redacted]	4130	1	26	Free
[redacted]	[redacted]	4130	K	29	Paying
[redacted]	[redacted]	4130	K	30	Free

Student #	Name	School	Grade	Homeroom	Eligibility
[redacted]	[redacted]	4130	3	27	Free
	[redacted]	4130	1	26	Reduced
	[redacted]	4130	2	38	Paying
	[redacted]	4130	3	27	Free
	[redacted]	4130	2	25	Free
	[redacted]	4130	4	39	Free
		4130	PK	1PM	Paying
		4130	5	14	Paying
		4130	2	25	Paying
		4130	3	27	Paying
		4130	2	41	Paying
		4130	1	13	Paying
		4130	3	40	Reduced
		4130	3	40	Free
		4130	4	15	Reduced
		4130	K	30	Reduced
		4130	5	14	Paying
		4130	4	15	Free
		4130	2	41	Free
		4130		28	Free
		4130	1	13	Paying
		4130	K	29	Reduced
		4130	2	41	Free
		4130	4	16	Free
		4130	4	15	Free
		4130	4	16	Paying
		4130	K	29	Free
		4130	5	14	Reduced
		4130	K	30	Free
		4130	K	29	Free
		4130		28	Free
		4130	4	16	Free
		4130	3	27	Paying
		4130	1	13	Paying
		4130	3	27	Free
		4130	4	39	Free
		4130	3	40	Paying
		4130	2	25	Paying
		4130	5	39	Reduced
		4130		28	Free
		4130	PK	1AM	Free
		4130	4	15	Free
		4130	5	39	Free
		4130	2	25	Free
		4130	K	28	Free
		4130	PK	1PM	Free
		4130	PK	1PM	Free
		4130	PK	1PM	Free
		4130	2	25	Paying
		4130	3	27	Free

Student #	Name	School	Grade	Homeroom	Eligibility
[redacted]	[redacted]	4130	K	30	Paying
		4130	1	26	Free
		4130	K	29	Reduced
		4130	2	41	Paying
		4130	5	16	Free
		4130	2	25	Free

Grand Total for Report

Paying	71
Denied	19
Total Paying & Denied	90
Direct Certified	68
Temporary Free	0
Free	102
Total Free	170
Temporary Reduced	0
Reduced	35
Total Reduced	35
Total Free & Reduced	205
Total Active Enrollment	**295**

Food Services Branch

Meal Compliance Unit

Master Student List

As of 3/31/2015

(4130) GLEDHILL ELEMENTARY

Confidential Data

Student #	Name	School	Grade	Homeroom	Eligibility
[redacted]	[redacted]	4130	K	30	Paying
		4130		28	Free
		4130	4	16	Paying
		4130	2	38	Free
		4130	K	30	Free
		4130	5	14	Reduced
		4130	4	16	Reduced
		4130	3	40	Free
		4130	5	14	Paying
		4130	2	41	Paying
		4130	5	14	Free
		4130	3	40	Free
		4130	5	14	Free
		4130	K	29	Free
		4130	5	14	Free
		4130	2	41	Free
		4130	K	28	Free
		4130	5	14	Free
		4130	4	15	Paying
		4130	3	27	Free
		4130	K	30	Free
		4130	3	40	Free
		4130	K	29	Free
		4130	3	27	Reduced
		4130	1	26	Reduced
		4130	PK	1PM	Paying
		4130	5	16	Free
		4130	1	13	Free
		4130	3	27	Paying
		4130	1	26	Free
		4130	3	27	Free
		4130	4	15	Free
		4130	5	39	Free
		4130	1	26	Paying
		4130	1	13	Free
		4130	5	16	Reduced
		4130	5	14	Paying
		4130	2	38	Paying
		4130	2	41	Free
		4130	3	27	Reduced
		4130	5	14	Free

Student #	Name	School	Grade	Homeroom	Eligibility
[redacted]	[redacted]	4130	3	40	Reduced
		4130	5	14	Free
		4130	1	26	Free
		4130	PK	1AM	Paying
		4130	4	15	Paying
		4130	3	27	Paying
		4130	3	27	Free
		4130	2	41	Free
		4130	2	25	Free
		4130	5	14	Free
		4130		28	Free
		4130	2	41	Free
		4130	4	15	Free
		4130	5	14	Paying
		4130	5	14	Free
		4130	3	27	Free
		4130	K	29	Free
		4130	1	26	Reduced
		4130	PK	1PM	Reduced
		4130	5	16	Free
		4130	2	41	Free
		4130	K	28	Free
		4130	K	28	Paying
		4130	3	27	Free
		4130	5	14	Free
		4130	5	16	Paying
		4130	5	14	Paying
		4130	K	29	Paying
		4130	2	25	Paying
		4130	4	15	Paying
		4130	1	13	Reduced
		4130	4	15	Free
		4130	PK	1AM	Free
		4130	5	16	Free
		4130	1	13	Free
		4130	2	25	Free
		4130	4	15	Free
		4130		28	Paying
		4130	1	13	Free
		4130	2	38	Free
		4130	4	16	Free
		4130	PK	1AM	Free
		4130	3	40	Paying
		4130	2	41	Paying
		4130	1	13	Paying
		4130	K	29	Paying
		4130	K	29	Free
		4130	K	30	Free

Student #	Name	School	Grade	Homeroom	Eligibility
[redacted]	[redacted]	4130	4	16	Free
[redacted]	[redacted]	4130	1	13	Free
[redacted]	[redacted]	4130	3	38	Free
[redacted]	[redacted]	4130	2	41	Paying
[redacted]	[redacted]	4130	3	40	Paying
[redacted]	[redacted]	4130	2	25	Free
[redacted]	[redacted]	4130	3	27	Paying
[redacted]	[redacted]	4130	K	30	Paying
[redacted]	[redacted]	4130	2	38	Paying
[redacted]	[redacted]	4130	3	40	Paying
[redacted]	[redacted]	4130	4	16	Free
[redacted]	[redacted]	4130	5	16	Free
[redacted]	[redacted]	4130	PK	1PM	Paying
[redacted]	[redacted]	4130	K	29	Free
[redacted]	[redacted]	4130	3	40	Free
[redacted]	[redacted]	4130	PK	1PM	Paying
[redacted]	[redacted]	4130	5	14	Paying
[redacted]	[redacted]	4130	K	28	Paying
[redacted]	[redacted]	4130	1	38	Paying
[redacted]	[redacted]	4130	3	27	Free
[redacted]	[redacted]	4130	5	14	Free
[redacted]	[redacted]	4130	2	38	Reduced
[redacted]	[redacted]	4130	K	30	Free
[redacted]	[redacted]	4130	1	26	Free
[redacted]	[redacted]	4130	2	25	Free
[redacted]	[redacted]	4130	K	30	Paying
[redacted]	[redacted]	4130	K	28	Paying
[redacted]	[redacted]	4130	3	40	Free
[redacted]	[redacted]	4130	3	40	Free
[redacted]	[redacted]	4130	3	40	Paying
[redacted]	[redacted]	4130	3	40	Free
[redacted]	[redacted]	4130	4	15	Free
[redacted]	[redacted]	4130	K	29	Free
[redacted]	[redacted]	4130	2	25	Free
[redacted]	[redacted]	4130	K	28	Free
[redacted]	[redacted]	4130	K	29	Reduced
[redacted]	[redacted]	4130	1	26	Free
[redacted]	[redacted]	4130	3	27	Paying
[redacted]	[redacted]	4130	4	15	Reduced
[redacted]	[redacted]	4130	K	29	Paying
[redacted]	[redacted]	4130	4	15	Paying
[redacted]	[redacted]	4130	5	14	Paying
[redacted]	[redacted]	4130	3	40	Free
[redacted]	[redacted]	4130	2	25	Free
[redacted]	[redacted]	4130	4	15	Free
[redacted]	[redacted]	4130	4	15	Reduced
[redacted]	[redacted]	4130	1	13	Free
[redacted]	[redacted]	4130	2	25	Paying
[redacted]	[redacted]	4130	4	15	Free
[redacted]	[redacted]	4130	PK	1AM	Paying

Student #	Name	School	Grade	Homeroom	Eligibility
[redacted]	[redacted]	4130	5	14	Free
[redacted]	[redacted]	4130	4	15	Free
[redacted]	[redacted]	4130	1	13	Free
[redacted]	[redacted]	4130	1	26	Paying
[redacted]	[redacted]	4130	4	15	Reduced
[redacted]	[redacted]	4130	2	25	Paying
[redacted]	[redacted]	4130	4	15	Paying
[redacted]	[redacted]	4130	5	39	Free
[redacted]	[redacted]	4130	4	16	Paying
[redacted]	[redacted]	4130	1	38	Free
[redacted]	[redacted]	4130	3	27	Paying
[redacted]	[redacted]	4130	1	26	Paying
[redacted]	[redacted]	4130	1	13	Free
[redacted]	[redacted]	4130	K	29	Paying
[redacted]	[redacted]	4130	2	25	Free
[redacted]	[redacted]	4130	1	13	Free
[redacted]	[redacted]	4130	4	39	Free
[redacted]	[redacted]	4130	PK	1AM	Paying
[redacted]	[redacted]	4130	K	30	Free
[redacted]	[redacted]	4130	1	26	Free
[redacted]	[redacted]	4130	2	25	Paying
[redacted]	[redacted]	4130	1	26	Free
[redacted]	[redacted]	4130	3	38	Free
[redacted]	[redacted]	4130	1	13	Free
[redacted]	[redacted]	4130	K	28	Free
[redacted]	[redacted]	4130		28	Free
[redacted]	[redacted]	4130	3	40	Reduced
[redacted]	[redacted]	4130	3	27	Free
[redacted]	[redacted]	4130	2	25	Free
[redacted]	[redacted]	4130	2	41	Free
[redacted]	[redacted]	4130	PK	1AM	Free
[redacted]	[redacted]	4130	4	15	Reduced
[redacted]	[redacted]	4130	3	38	Free
[redacted]	[redacted]	4130	2	25	Free
[redacted]	[redacted]	4130	1	26	Free
[redacted]	[redacted]	4130	PK	1AM	Paying
[redacted]	[redacted]	4130		28	Reduced
[redacted]	[redacted]	4130		28	Paying
[redacted]	[redacted]	4130	4	15	Paying
[redacted]	[redacted]	4130	K	29	Free
[redacted]	[redacted]	4130	K	30	Paying
[redacted]	[redacted]	4130	3	27	Free
[redacted]	[redacted]	4130	1	26	Free
[redacted]	[redacted]	4130	5	16	Reduced
[redacted]	[redacted]	4130	K	29	Reduced
[redacted]	[redacted]	4130	5	14	Paying
[redacted]	[redacted]	4130	4	16	Paying
[redacted]	[redacted]	4130	2	41	Free
[redacted]	[redacted]	4130	K	29	Free
[redacted]	[redacted]	4130	2	41	Reduced

Student #	Name	School	Grade	Homeroom	Eligibility
[redacted]	[redacted]	4130	5	14	Paying
[redacted]	[redacted]	4130	1	13	Reduced
[redacted]	[redacted]	4130	4	15	Paying
[redacted]	[redacted]	4130	2	41	Free
[redacted]	[redacted]	4130	3	40	Reduced
[redacted]	[redacted]	4130	K	29	Paying
[redacted]	[redacted]	4130	3	40	Free
[redacted]	[redacted]	4130	K	30	Free
[redacted]	[redacted]	4130	1	13	Paying
[redacted]	[redacted]	4130	2	25	Free
[redacted]	[redacted]	4130	K	30	Free
[redacted]	[redacted]	4130	4	15	Paying
[redacted]	[redacted]	4130	3	40	Free
[redacted]	[redacted]	4130	4	16	Free
[redacted]	[redacted]	4130	PK	1AM	Paying
[redacted]	[redacted]	4130	2	25	Free
[redacted]	[redacted]	4130	5	14	Paying
[redacted]	[redacted]	4130	PK	1AM	Reduced
[redacted]	[redacted]	4130	K	30	Free
[redacted]	[redacted]	4130	2	25	Free
[redacted]	[redacted]	4130	4	15	Free
[redacted]	[redacted]	4130	2	41	Free
[redacted]	[redacted]	4130	5	14	Free
[redacted]	[redacted]	4130		28	Free
[redacted]	[redacted]	4130	3	38	Free
[redacted]	[redacted]	4130	1	26	Free
[redacted]	[redacted]	4130	3	27	Free
[redacted]	[redacted]	4130	2	41	Free
[redacted]	[redacted]	4130		28	Paying
[redacted]	[redacted]	4130	1	26	Free
[redacted]	[redacted]	4130	2	41	Free
[redacted]	[redacted]	4130	2	41	Paying
[redacted]	[redacted]	4130	1	26	Reduced
[redacted]	[redacted]	4130	K	30	Paying
[redacted]	[redacted]	4130	1	26	Paying
[redacted]	[redacted]	4130	5	14	Reduced
[redacted]	[redacted]	4130	3	27	Free
[redacted]	[redacted]	4130	4	16	Free
[redacted]	[redacted]	4130	1	26	Free
[redacted]	[redacted]	4130	1	26	Paying
[redacted]	[redacted]	4130	PK	1PM	Free
[redacted]	[redacted]	4130	1	26	Reduced
[redacted]	[redacted]	4130	1	13	Free
[redacted]	[redacted]	4130	4	15	Free
[redacted]	[redacted]	4130	3	40	Free
[redacted]	[redacted]	4130		28	Free
[redacted]	[redacted]	4130	1	26	Free
[redacted]	[redacted]	4130	K	29	Paying
[redacted]	[redacted]	4130	K	30	Free
[redacted]	[redacted]	4130	3	27	Free

Student #	Name	School	Grade	Homeroom	Eligibility
[redacted]	[redacted]	4130	1	26	Reduced
[redacted]	[redacted]	4130	2	38	Paying
[redacted]	[redacted]	4130	3	27	Free
[redacted]	[redacted]	4130	2	25	Free
[redacted]	[redacted]	4130	4	39	Free
[redacted]	[redacted]	4130	PK	1PM	Paying
[redacted]	[redacted]	4130	5	14	Paying
[redacted]	[redacted]	4130	2	25	Paying
[redacted]	[redacted]	4130	3	27	Paying
[redacted]	[redacted]	4130	2	41	Paying
[redacted]	[redacted]	4130	1	13	Paying
[redacted]	[redacted]	4130	3	40	Reduced
[redacted]	[redacted]	4130	3	40	Free
[redacted]	[redacted]	4130	4	15	Reduced
[redacted]	[redacted]	4130	K	30	Reduced
[redacted]	[redacted]	4130	5	14	Paying
[redacted]	[redacted]	4130	4	15	Free
[redacted]	[redacted]	4130	2	41	Free
[redacted]	[redacted]	4130		28	Free
[redacted]	[redacted]	4130	1	13	Paying
[redacted]	[redacted]	4130	K	29	Reduced
[redacted]	[redacted]	4130	2	41	Free
[redacted]	[redacted]	4130	4	16	Free
[redacted]	[redacted]	4130	4	15	Free
[redacted]	[redacted]	4130	4	16	Paying
[redacted]	[redacted]	4130	K	29	Free
[redacted]	[redacted]	4130	5	14	Reduced
[redacted]	[redacted]	4130	K	30	Free
[redacted]	[redacted]	4130	K	29	Free
[redacted]	[redacted]	4130		28	Free
[redacted]	[redacted]	4130	4	16	Free
[redacted]	[redacted]	4130	3	27	Paying
[redacted]	[redacted]	4130	1	13	Paying
[redacted]	[redacted]	4130	3	27	Free
[redacted]	[redacted]	4130	4	39	Free
[redacted]	[redacted]	4130	3	40	Paying
[redacted]	[redacted]	4130	2	25	Paying
[redacted]	[redacted]	4130	5	39	Reduced
[redacted]	[redacted]	4130		28	Free
[redacted]	[redacted]	4130	PK	1AM	Free
[redacted]	[redacted]	4130	4	15	Free
[redacted]	[redacted]	4130	5	39	Free
[redacted]	[redacted]	4130	2	25	Free
[redacted]	[redacted]	4130	K	28	Free
[redacted]	[redacted]	4130	PK	1PM	Free
[redacted]	[redacted]	4130	PK	1PM	Free
[redacted]	[redacted]	4130	PK	1PM	Free
[redacted]	[redacted]	4130	2	25	Paying
[redacted]	[redacted]	4130	3	27	Free
[redacted]	[redacted]	4130	K	30	Paying

Student #	Name	School	Grade	Homeroom	Eligibility
[redacted]	[redacted]	4130	1	26	Free
	[redacted]T	4130	K	29	Reduced
	[redacted]	4130	2	41	Paying
	[redacted]	4130	5	16	Free
	[redacted]	4130	2	25	Free

Grand Total for Report

Paying	71
Denied	19
Total Paying & Denied	90
Direct Certified	67
Temporary Free	0
Free	102
Total Free	169
Temporary Reduced	0
Reduced	35
Total Reduced	35
Total Free & Reduced	204
Total Active Enrollment	**294**

Food Services Branch

Meal Compliance Unit

Master Student List

As of 4/30/2015

(4130) GLEDHILL ELEMENTARY

Confidential Data

Student #	Name	School	Grade	Homeroom	Eligibility
[redacted]	[redacted]	4130	K	30	Paying
	[redacted]	4130		28	Free
	[redacted]	4130	4	16	Paying
		4130	2	38	Free
		4130	K	30	Free
		4130	5	14	Reduced
		4130	4	16	Reduced
		4130	3	40	Free
		4130	5	14	Paying
		4130	2	41	Paying
		4130	5	14	Free
		4130	3	40	Free
		4130	5	14	Free
		4130	K	29	Free
		4130	5	14	Free
		4130	2	41	Free
		4130	K	28	Free
		4130	5	14	Free
		4130	4	15	Paying
		4130	3	27	Free
		4130	K	30	Free
		4130	3	40	Free
		4130	K	29	Free
		4130	3	27	Reduced
		4130	1	26	Reduced
		4130	PK	1PM	Free
		4130	5	16	Free
		4130	1	13	Free
		4130	3	27	Paying
		4130	1	26	Free
		4130	3	27	Free
		4130	4	15	Free
		4130	5	39	Free
		4130	1	26	Paying
		4130	1	13	Free
		4130	5	16	Reduced
		4130	5	14	Paying
		4130	2	38	Paying
		4130	2	41	Free
		4130	3	27	Reduced
		4130	5	14	Free

Student #	Name	School	Grade	Homeroom	Eligibility
[redacted]	[redacted]	4130	3	40	Reduced
		4130	5	14	Free
		4130	1	26	Free
		4130	PK	1AM	Paying
		4130	4	15	Paying
		4130	3	27	Paying
		4130	3	27	Free
		4130	2	41	Free
		4130	2	25	Free
		4130	5	14	Free
		4130		28	Free
		4130	2	41	Free
		4130	4	15	Free
		4130	5	14	Paying
		4130	5	14	Free
		4130	3	27	Free
		4130	K	29	Free
		4130	1	26	Reduced
		4130	PK	1PM	Reduced
		4130	5	16	Free
		4130	2	41	Free
		4130	K	28	Free
		4130	K	28	Paying
		4130	3	27	Free
		4130	5	14	Free
		4130	5	16	Paying
		4130	5	14	Paying
		4130	K	29	Paying
		4130	2	25	Paying
		4130	4	15	Paying
		4130	1	13	Reduced
		4130	4	15	Free
		4130	PK	1AM	Free
		4130	5	16	Free
		4130	1	13	Free
		4130	2	25	Free
		4130	4	15	Free
		4130		28	Paying
		4130	1	13	Free
		4130	2	38	Free
		4130	4	16	Free
		4130	PK	1AM	Free
		4130	3	40	Paying
		4130	2	41	Paying
		4130	1	13	Paying
		4130	K	29	Paying
		4130	K	29	Free
		4130	K	30	Free

Student #	Name	School	Grade	Homeroom	Eligibility
[redacted]	[redacted]	4130	4	16	Free
[redacted]	[redacted]	4130	1	13	Free
[redacted]	[redacted]	4130	3	38	Free
[redacted]	[redacted]	4130	2	41	Paying
[redacted]	[redacted]	4130	3	40	Paying
[redacted]	[redacted]	4130	2	25	Free
[redacted]	[redacted]	4130	3	27	Paying
[redacted]	[redacted]	4130	K	30	Paying
[redacted]	[redacted]	4130	2	38	Paying
[redacted]	[redacted]	4130	3	40	Paying
[redacted]	[redacted]	4130	4	16	Free
[redacted]	[redacted]	4130	5	16	Free
[redacted]	[redacted]	4130	PK	1PM	Paying
[redacted]	[redacted]	4130	K	29	Free
[redacted]	[redacted]	4130	3	40	Free
[redacted]	[redacted]	4130	PK	1PM	Paying
[redacted]	[redacted]	4130	5	14	Paying
[redacted]	[redacted]	4130	K	28	Paying
[redacted]	[redacted]	4130	1	38	Paying
[redacted]	[redacted]	4130	3	27	Free
[redacted]	[redacted]	4130	5	14	Free
[redacted]	[redacted]	4130	2	38	Reduced
[redacted]	[redacted]	4130	K	30	Free
[redacted]	[redacted]	4130	1	26	Free
[redacted]	[redacted]	4130	2	25	Free
[redacted]	[redacted]	4130	K	30	Free
[redacted]	[redacted]	4130	K	28	Paying
[redacted]	[redacted]	4130	3	40	Free
[redacted]	[redacted]	4130	3	40	Free
[redacted]	[redacted]	4130	3	40	Paying
[redacted]	[redacted]	4130	3	40	Free
[redacted]	[redacted]	4130	4	15	Free
[redacted]	[redacted]	4130	K	29	Free
[redacted]	[redacted]	4130	2	25	Free
[redacted]	[redacted]	4130	K	29	Reduced
[redacted]	[redacted]	4130	1	26	Free
[redacted]	[redacted]	4130	3	27	Paying
[redacted]	[redacted]	4130	4	15	Reduced
[redacted]	[redacted]	4130	K	29	Paying
[redacted]	[redacted]	4130	4	15	Paying
[redacted]	[redacted]	4130	5	14	Paying
[redacted]	[redacted]	4130	3	40	Free
[redacted]	[redacted]	4130	2	25	Free
[redacted]	[redacted]	4130	4	15	Free
[redacted]	[redacted]	4130	4	15	Reduced
[redacted]	[redacted]	4130	1	13	Free
[redacted]	[redacted]	4130	2	25	Paying
[redacted]	[redacted]	4130	4	15	Free
[redacted]	[redacted]	4130	PK	1AM	Free
[redacted]	[redacted]	4130	5	14	Free

Student #	Name	School	Grade	Homeroom	Eligibility
[redacted]	[redacted]	4130	4	15	Free
		4130	1	13	Free
		4130	1	26	Paying
		4130	4	15	Reduced
		4130	2	25	Paying
		4130	4	15	Paying
		4130	5	39	Free
		4130	4	16	Paying
		4130	1	38	Free
		4130	3	27	Paying
		4130	1	26	Paying
		4130	1	13	Free
		4130	K	29	Paying
		4130	2	25	Free
		4130	1	13	Free
		4130	4	39	Free
		4130	PK	1AM	Paying
		4130	K	30	Free
		4130	1	26	Free
		4130	2	25	Paying
		4130	1	26	Free
		4130	3	38	Free
		4130	1	13	Free
		4130	K	28	Free
		4130		28	Free
		4130	3	40	Reduced
		4130	3	27	Free
		4130	2	25	Free
		4130	2	41	Free
		4130	PK	1AM	Free
		4130	4	15	Reduced
		4130	3	38	Free
		4130	2	25	Free
		4130	1	26	Free
		4130	PK	1AM	Paying
		4130		28	Reduced
		4130		28	Paying
		4130	4	15	Paying
		4130	K	29	Free
		4130	K	30	Paying
		4130	3	27	Free
		4130	1	26	Free
		4130	5	16	Reduced
		4130	K	29	Reduced
		4130	5	14	Paying
		4130	4	16	Paying
		4130	2	41	Free
		4130	K	29	Free
		4130	2	41	Reduced
		4130	5	14	Paying

Student #	Name	School	Grade	Homeroom	Eligibility
[redacted]	[redacted]	4130	1	13	Reduced
		4130	4	15	Paying
		4130	2	41	Free
		4130	3	40	Free
		4130	PK	1AM	Free
		4130	3	40	Reduced
		4130	K	29	Paying
		4130	3	40	Free
		4130	K	30	Free
		4130	1	13	Paying
		4130	2	25	Free
		4130	K	30	Free
		4130	4	15	Paying
		4130	3	40	Free
		4130	4	16	Free
		4130	PK	1AM	Paying
		4130	2	25	Free
		4130	5	14	Paying
		4130	PK	1AM	Reduced
		4130	K	30	Free
		4130	2	25	Free
		4130	4	15	Free
		4130	2	41	Free
		4130	5	14	Free
		4130		28	Free
		4130	3	38	Free
		4130	1	26	Free
		4130	3	27	Free
		4130	2	41	Free
		4130		28	Paying
	[redacted]	4130	1	26	Free
	[redacted]	4130	2	41	Free
		4130	2	41	Paying
		4130	1	26	Reduced
		4130	K	30	Paying
		4130	1	26	Paying
		4130	5	14	Reduced
		4130	3	27	Free
		4130	4	16	Free
		4130	1	26	Free
		4130	1	26	Paying
		4130	PK	1PM	Free
		4130	1	26	Reduced
	[redacted]	4130	1	13	Free
		4130	4	15	Free
		4130	3	40	Free
		4130		28	Free
		4130	1	26	Free
		4130	K	29	Paying
		4130	K	30	Free

Student #	Name	School	Grade	Homeroom	Eligibility
[redacted]	[redacted]	4130	3	27	Free
	[redacted]	4130	1	26	Reduced
	[redacted]	4130	2	38	Paying
	[redacted]	4130	3	27	Free
	[redacted]	4130	2	25	Free
	[redacted]	4130	4	39	Free
		4130	PK	1PM	Paying
		4130	5	14	Paying
		4130	2	25	Paying
		4130	3	27	Paying
		4130	2	41	Paying
		4130	1	13	Paying
		4130	3	40	Reduced
		4130	3	40	Free
		4130	4	15	Reduced
		4130	K	30	Reduced
		4130	5	14	Paying
		4130	4	15	Free
		4130	2	41	Free
		4130		28	Free
		4130	1	13	Paying
		4130	K	29	Reduced
		4130	2	41	Free
		4130	4	16	Free
		4130	4	15	Free
		4130	4	16	Free
		4130	K	29	Free
		4130	5	14	Reduced
		4130	K	30	Free
		4130	K	29	Free
		4130		28	Free
		4130	4	16	Free
		4130	3	27	Paying
		4130	1	13	Paying
		4130	3	27	Free
		4130	4	39	Free
		4130	3	40	Paying
		4130	2	25	Paying
		4130	5	39	Reduced
		4130		28	Free
		4130	K	30	Paying
		4130	1	13	Paying
		4130	PK	1AM	Free
		4130	4	15	Free
		4130	5	39	Free
		4130	2	25	Free
		4130	K	28	Free
		4130	PK	1PM	Free
		4130	PK	1PM	Free

Student #	Name	School	Grade	Homeroom	Eligibility
[redacted]	[redacted]	4130	PK	1PM	Free
	[redacted]	4130	2	25	Paying
	[redacted]	4130	3	27	Free
	[redacted]	4130	K	30	Paying
	[redacted]	4130	1	26	Free
	[redacted]	4130	K	29	Reduced
	[redacted]	4130	2	41	Paying
	[redacted]	4130	5	16	Free
	[redacted]	4130	2	25	Free

Grand Total for Report

Paying	70
Denied	18
Total Paying & Denied	88
Direct Certified	80
Temporary Free	0
Free	94
Total Free	174
Temporary Reduced	0
Reduced	35
Total Reduced	35
Total Free & Reduced	209
Total Active Enrollment	**297**

Food Services Branch

Meal Compliance Unit

Master Student List

As of 5/29/2015

(4130) GLEDHILL ELEMENTARY

Confidential Data

Student #	Name	School	Grade	Homeroom	Eligibility
[redacted]	[redacted]	4130	K	30	Paying
	[redacted]	4130		28	Free
	[redacted]	4130	4	16	Paying
	[redacted]	4130	2	38	Free
		4130	K	30	Free
		4130	5	14	Reduced
		4130	4	16	Reduced
		4130	3	40	Free
		4130	5	14	Paying
		4130	2	41	Paying
		4130	5	14	Free
		4130	3	40	Free
		4130	5	14	Free
		4130	K	29	Free
		4130	5	14	Free
		4130	2	41	Free
		4130	K	28	Free
		4130	5	14	Free
		4130	4	15	Paying
		4130	3	27	Free
		4130	K	30	Free
		4130	3	40	Free
		4130	K	29	Free
		4130	3	27	Reduced
		4130	1	26	Reduced
		4130	PK	1PM	Free
		4130	5	16	Free
		4130	1	13	Free
		4130	3	27	Paying
		4130	1	26	Free
		4130	3	27	Free
		4130	4	15	Free
		4130	5	39	Free
		4130	1	26	Paying
		4130	1	13	Free
		4130	5	16	Reduced
		4130	5	14	Paying
		4130	2	38	Paying
		4130	2	41	Free
		4130	3	27	Reduced
		4130	5	14	Free

Student #	Name	School	Grade	Homeroom	Eligibility
[redacted]	[redacted]	4130	3	40	Reduced
		4130	5	14	Free
		4130	1	26	Free
		4130	PK	1AM	Paying
		4130	4	15	Paying
		4130	3	27	Paying
		4130	3	27	Free
		4130	2	41	Free
		4130	2	25	Free
		4130	5	14	Free
		4130		28	Free
		4130	2	41	Free
		4130	4	15	Free
		4130	5	14	Paying
		4130	5	14	Free
		4130	3	27	Free
		4130	K	29	Free
		4130	1	26	Reduced
		4130	PK	1PM	Reduced
		4130	5	16	Free
		4130	2	41	Free
		4130	K	28	Free
		4130	K	28	Paying
		4130	3	27	Free
		4130	5	14	Free
		4130	5	16	Paying
		4130	5	14	Paying
		4130	K	29	Paying
		4130	2	25	Paying
		4130	4	15	Paying
		4130	1	13	Reduced
		4130	4	15	Free
		4130	1	38	Paying
		4130	PK	1AM	Free
		4130	5	16	Free
		4130	1	13	Free
		4130	2	25	Free
		4130	4	15	Free
		4130		28	Paying
		4130	1	13	Free
		4130	2	38	Free
		4130	4	16	Free
		4130	PK	1AM	Free
		4130	3	40	Paying
		4130	2	41	Paying
		4130	1	13	Paying
		4130	K	29	Paying
		4130	K	29	Free

Student #	Name	School	Grade	Homeroom	Eligibility
[redacted]	[redacted]	4130	K	30	Free
	[redacted]	4130	4	16	Free
	[redacted]	4130	1	13	Free
	[redacted]	4130	3	38	Free
	[redacted]	4130	2	41	Paying
	[redacted]	4130	3	40	Paying
		4130	2	25	Free
		4130	3	27	Paying
		4130	K	30	Paying
		4130	2	38	Paying
		4130	3	40	Paying
		4130	4	16	Free
		4130	5	16	Free
		4130	PK	1PM	Paying
		4130	K	29	Free
		4130	PK	1PM	Paying
		4130	5	14	Paying
		4130	K	28	Paying
		4130	1	38	Paying
		4130	3	27	Free
		4130	5	14	Free
		4130	2	38	Reduced
		4130	K	30	Free
		4130	1	26	Free
		4130	2	25	Free
		4130	K	30	Free
		4130	K	28	Paying
		4130	3	40	Free
		4130	3	40	Free
		4130	3	40	Paying
		4130	3	40	Free
		4130	K	29	Free
		4130	2	25	Free
		4130	K	29	Reduced
		4130	1	26	Free
		4130	3	27	Paying
		4130	4	15	Reduced
		4130	K	29	Paying
		4130	4	15	Paying
		4130	5	14	Paying
	[redacted]	4130	3	40	Free
		4130	2	25	Free
	[redacted]	4130	4	15	Free
		4130	4	15	Reduced
		4130	2		Free
		4130	K	29	Free
		4130	1	13	Free
		4130	2	25	Paying
	[redacted]	4130	4	15	Free
		4130	PK	1AM	Free

Student #	Name	School	Grade	Homeroom	Eligibility
[redacted]	[redacted]	4130	5	14	Free
[redacted]	[redacted]	4130	4	15	Free
[redacted]	[redacted]	4130	1	13	Free
[redacted]	[redacted]	4130	1	26	Paying
[redacted]	[redacted]	4130	4	15	Reduced
[redacted]	[redacted]	4130	2	25	Paying
[redacted]	[redacted]	4130	4	15	Paying
[redacted]	[redacted]	4130	5	39	Free
[redacted]	[redacted]	4130	4	16	Paying
[redacted]	[redacted]	4130	1	38	Free
[redacted]	[redacted]	4130	3	27	Paying
[redacted]	[redacted]	4130	1	26	Paying
[redacted]	[redacted]	4130	1	13	Free
[redacted]	[redacted]	4130	K	29	Paying
[redacted]	[redacted]	4130	2	25	Free
[redacted]	[redacted]	4130	1	13	Free
[redacted]	[redacted]	4130	4	39	Free
[redacted]	[redacted]	4130	PK	1AM	Paying
[redacted]	[redacted]	4130	K	30	Free
[redacted]	[redacted]	4130	1	26	Free
[redacted]	[redacted]	4130	2	25	Paying
[redacted]	[redacted]	4130	1	26	Free
[redacted]	[redacted]	4130	3	38	Free
[redacted]	[redacted]	4130	1	13	Free
[redacted]	[redacted]	4130	K	28	Free
[redacted]	[redacted]	4130		28	Free
[redacted]	[redacted]	4130	3	40	Reduced
[redacted]	[redacted]	4130	3	27	Free
[redacted]	[redacted]	4130	2	25	Free
[redacted]	[redacted]	4130	2	41	Free
[redacted]	[redacted]	4130	PK	1AM	Free
[redacted]	[redacted]	4130	4	15	Reduced
[redacted]	[redacted]	4130	3	38	Free
[redacted]	[redacted]	4130	2	25	Free
[redacted]	[redacted]	4130	1	26	Free
[redacted]	[redacted]	4130	PK	1AM	Paying
[redacted]	[redacted]	4130		28	Reduced
[redacted]	[redacted]	4130		28	Paying
[redacted]	[redacted]	4130	4	15	Paying
[redacted]	[redacted]	4130	K	29	Free
[redacted]	[redacted]	4130	K	30	Paying
[redacted]	[redacted]	4130	3	27	Free
[redacted]	[redacted]	4130	1	26	Free
[redacted]	[redacted]	4130	5	16	Reduced
[redacted]	[redacted]	4130	K	29	Reduced
[redacted]	[redacted]	4130	5	14	Paying
[redacted]	[redacted]	4130	4	16	Paying
[redacted]	[redacted]	4130	2	41	Free
[redacted]	[redacted]	4130	K	29	Free
[redacted]	[redacted]	4130	2	41	Reduced

Student #	Name	School	Grade	Homeroom	Eligibility
[redacted]	[redacted]	4130	5	14	Paying
		4130	1	13	Reduced
		4130	4	15	Paying
		4130	2	41	Free
		4130	3	40	Free
		4130	PK	1AM	Free
		4130	3	40	Reduced
		4130	K	29	Paying
		4130	3	40	Free
		4130	K	30	Free
		4130	1	13	Paying
		4130	2	25	Free
		4130	K	30	Free
		4130	4	15	Paying
		4130	3	40	Free
		4130	4	16	Free
		4130	PK	1AM	Paying
		4130	2	25	Free
		4130	5	14	Paying
		4130	PK	1AM	Reduced
		4130	K	30	Free
		4130	PK	1PM	Paying
		4130	2	25	Free
		4130	4	15	Free
		4130	2	41	Free
		4130	5	14	Free
	[redacted]	4130		28	Free
		4130	3	38	Free
		4130	1	26	Free
		4130	3	27	Free
		4130	2	41	Free
		4130		28	Paying
	[redacted]	4130	1	26	Free
	[redacted]	4130	2	41	Free
		4130	2	41	Paying
		4130	1	26	Reduced
		4130	K	30	Paying
		4130	1	26	Paying
		4130	5	14	Reduced
		4130	3	27	Free
		4130	4	16	Free
		4130	1	26	Free
		4130	1	26	Paying
		4130	PK	1PM	Free
		4130	1	26	Reduced
	[redacted]	4130	1	13	Free
		4130	4	15	Free
		4130	3	40	Free
		4130		28	Free
		4130	1	26	Free

Student #	Name	School	Grade	Homeroom	Eligibility
[redacted]	[redacted]	4130	K	29	Paying
		4130	K	30	Free
		4130	3	27	Free
		4130	1	26	Reduced
		4130	2	38	Paying
		4130	3	27	Free
		4130	2	25	Free
		4130	4	39	Free
		4130	PK	1PM	Paying
		4130	5	14	Paying
		4130	2	25	Paying
		4130	3	27	Paying
		4130	2	41	Paying
		4130	1	13	Paying
		4130	3	40	Reduced
		4130	3	40	Free
		4130	4	15	Reduced
		4130	K	30	Reduced
		4130	5	14	Paying
		4130	4	15	Free
		4130	2	41	Free
		4130		28	Free
		4130	1	13	Paying
		4130	K	29	Reduced
		4130	2	41	Free
		4130	4	16	Free
		4130	4	15	Free
		4130	4	16	Free
		4130	K	29	Free
		4130	5	14	Reduced
		4130	K	30	Free
		4130	K	29	Free
		4130		28	Free
		4130	4	16	Free
		4130	3	27	Paying
		4130	1	13	Paying
		4130	3	27	Free
		4130	4	39	Free
		4130	3	40	Paying
		4130	2	25	Paying
		4130	5	39	Reduced
		4130		28	Free
		4130	K	30	Paying
		4130	1	13	Paying
		4130	PK	1AM	Free
		4130	4	15	Free
		4130	5	39	Free
		4130	2	25	Free
		4130	K	28	Free

Student #	Name	School	Grade	Homeroom	Eligibility
[redacted]	[redacted]	4130	PK	1PM	Free
	[redacted]	4130	PK	1PM	Free
		4130	PK	1PM	Free
		4130	2	25	Paying
		4130	3	27	Free
		4130	K	30	Free
		4130	1	26	Free
		4130	K	29	Reduced
		4130	2	41	Paying
		4130	5	16	Free
		4130	2	25	Free

Grand Total for Report

Paying	71
Denied	18
Total Paying & Denied	89
Direct Certified	80
Temporary Free	0
Free	95
Total Free	175
Temporary Reduced	0
Reduced	35
Total Reduced	35
Total Free & Reduced	210
Total Active Enrollment	**299**

Food Services Branch

Meal Compliance Unit

Master Student List

As of 6/5/2015

(4130) GLEDHILL ELEMENTARY

Confidential Data

Student #	Name	School	Grade	Homeroom	Eligibility
[redacted]	[redacted]	4130	K	30	Paying
		4130		28	Free
		4130	4	16	Paying
		4130	2	38	Free
		4130	K	30	Free
		4130	5	14	Reduced
		4130	4	16	Reduced
		4130	3	40	Free
		4130	5	14	Paying
		4130	2	41	Paying
		4130	5	14	Free
		4130	3	40	Free
		4130	5	14	Free
		4130	K	29	Free
		4130	5	14	Free
		4130	2	41	Free
		4130	K	28	Free
		4130	5	14	Free
		4130	4	15	Paying
		4130	3	27	Free
		4130	K	30	Free
		4130	3	40	Free
		4130	K	29	Free
		4130	3	27	Reduced
		4130	1	26	Reduced
		4130	PK	1PM	Free
		4130	5	16	Free
		4130	1	13	Free
		4130	3	27	Paying
		4130	1	26	Free
		4130	3	27	Free
		4130	4	15	Free
		4130	5	39	Free
		4130	1	26	Paying
		4130	1	13	Free
		4130	5	16	Reduced
		4130	5	14	Paying
		4130	2	38	Paying
		4130	2	41	Free
		4130	3	27	Reduced
		4130	5	14	Free

Student #	Name	School	Grade	Homeroom	Eligibility
[redacted]	[redacted]	4130	3	40	Reduced
		4130	5	14	Free
		4130	1	26	Free
		4130	PK	1AM	Paying
		4130	4	15	Paying
		4130	3	27	Paying
		4130	3	27	Free
		4130	2	41	Free
		4130	2	25	Free
		4130	5	14	Free
		4130		28	Free
		4130	2	41	Free
		4130	4	15	Free
		4130	5	14	Paying
		4130	5	14	Free
		4130	3	27	Free
		4130	K	29	Free
		4130	1	26	Reduced
		4130	PK	1PM	Reduced
		4130	5	16	Free
		4130	2	41	Free
		4130	K	28	Free
		4130	K	28	Paying
		4130	3	27	Free
		4130	5	14	Free
		4130	5	16	Paying
		4130	5	14	Paying
		4130	K	29	Paying
		4130	2	25	Paying
		4130	4	15	Paying
		4130	1	13	Reduced
		4130	4	15	Free
		4130	1	38	Paying
		4130	PK	1AM	Free
		4130	5	16	Free
		4130	1	13	Free
		4130	2	25	Free
		4130	4	15	Free
		4130		28	Paying
		4130	1	13	Free
		4130	2	38	Free
		4130	4	16	Free
		4130	PK	1AM	Free
		4130	3	40	Paying
		4130	2	41	Paying
		4130	1	13	Paying
		4130	K	29	Paying
		4130	K	29	Free

Student #	Name	School	Grade	Homeroom	Eligibility
[redacted]	[redacted]	4130	K	30	Free
	[redacted]	4130	4	16	Free
	[redacted]	4130	1	13	Free
	[redacted]	4130	3	38	Free
	[redacted]	4130	2	41	Paying
	[redacted]	4130	3	40	Paying
		4130	2	25	Free
		4130	3	27	Paying
		4130	K	30	Paying
		4130	2	38	Paying
		4130	3	40	Paying
		4130	4	16	Free
		4130	5	16	Free
		4130	PK	1PM	Paying
		4130	K	29	Free
		4130	PK	1PM	Paying
		4130	5	14	Paying
		4130	K	28	Paying
		4130	1	38	Paying
		4130	3	27	Free
		4130	5	14	Free
		4130	2	38	Reduced
		4130	K	30	Free
		4130	1	26	Free
		4130	2	25	Free
		4130	K	30	Free
		4130	K	28	Paying
		4130	3	40	Free
		4130	3	40	Free
		4130	3	40	Paying
		4130	3	40	Free
		4130	K	29	Free
		4130	2	25	Free
		4130	K	29	Reduced
		4130	1	26	Free
		4130	3	27	Paying
		4130	4	15	Reduced
		4130	K	29	Paying
		4130	4	15	Paying
		4130	5	14	Paying
	[redacted]	4130	3	40	Free
		4130	2	25	Free
	[redacted]	4130	4	15	Free
		4130	4	15	Reduced
		4130	2	41	Free
		4130	K	29	Free
		4130	1	13	Free
		4130	2	25	Paying
	[redacted]	4130	4	15	Free
		4130	PK	1AM	Free

Student #	Name	School	Grade	Homeroom	Eligibility
[redacted]	[redacted]	4130	5	14	Free
[redacted]	[redacted]	4130	4	15	Free
[redacted]	[redacted]	4130	1	13	Free
[redacted]	[redacted]	4130	1	26	Paying
[redacted]	[redacted]	4130	4	15	Reduced
[redacted]	[redacted]	4130	2	25	Paying
[redacted]	[redacted]	4130	4	15	Paying
[redacted]	[redacted]	4130	5	39	Free
[redacted]	[redacted]	4130	4	16	Paying
[redacted]	[redacted]	4130	1	38	Free
[redacted]	[redacted]	4130	3	27	Paying
[redacted]	[redacted]	4130	1	26	Paying
[redacted]	[redacted]	4130	1	13	Free
[redacted]	[redacted]	4130	K	29	Paying
[redacted]	[redacted]	4130	2	25	Free
[redacted]	[redacted]	4130	1	13	Free
[redacted]	[redacted]	4130	4	39	Free
[redacted]	[redacted]	4130	PK	1AM	Paying
[redacted]	[redacted]	4130	K	30	Free
[redacted]	[redacted]	4130	1	26	Free
[redacted]	[redacted]	4130	2	25	Paying
[redacted]	[redacted]	4130	1	26	Free
[redacted]	[redacted]	4130	3	38	Free
[redacted]	[redacted]	4130	1	13	Free
[redacted]	[redacted]	4130	K	28	Free
[redacted]	[redacted]	4130		28	Free
[redacted]	[redacted]	4130	3	40	Reduced
[redacted]	[redacted]	4130	3	27	Free
[redacted]	[redacted]	4130	2	25	Free
[redacted]	[redacted]	4130	2	41	Free
[redacted]	[redacted]	4130	PK	1AM	Free
[redacted]	[redacted]	4130	4	15	Reduced
[redacted]	[redacted]	4130	3	38	Free
[redacted]	[redacted]	4130	2	25	Free
[redacted]	[redacted]	4130	1	26	Free
[redacted]	[redacted]	4130	PK	1AM	Paying
[redacted]	[redacted]	4130		28	Reduced
[redacted]	[redacted]	4130		28	Paying
[redacted]	[redacted]	4130	4	15	Paying
[redacted]	[redacted]	4130	K	29	Free
[redacted]	[redacted]	4130	K	30	Paying
[redacted]	[redacted]	4130	3	27	Free
[redacted]	[redacted]	4130	1	26	Free
[redacted]	[redacted]	4130	5	16	Reduced
[redacted]	[redacted]	4130	K	29	Reduced
[redacted]	[redacted]	4130	5	14	Paying
[redacted]	[redacted]	4130	4	16	Paying
[redacted]	[redacted]	4130	2	41	Free
[redacted]	[redacted]	4130	K	29	Free
[redacted]	[redacted]	4130	2	41	Reduced

Student #	Name	School	Grade	Homeroom	Eligibility
[redacted]	[redacted]	4130	5	14	Paying
		4130	1	13	Reduced
		4130	4	15	Paying
		4130	2	41	Free
		4130	3	40	Free
		4130	PK	1AM	Free
		4130	3	40	Reduced
		4130	K	29	Paying
		4130	3	40	Free
		4130	K	30	Free
		4130	1	13	Paying
		4130	2	25	Free
		4130	K	30	Free
		4130	4	15	Paying
		4130	3	40	Free
		4130	4	16	Free
		4130	PK	1AM	Paying
		4130	2	25	Free
		4130	5	14	Paying
		4130	PK	1AM	Reduced
		4130	K	30	Free
		4130	PK	1PM	Paying
		4130	2	25	Free
		4130	4	15	Free
		4130	2	41	Free
		4130	5	14	Free
		4130		28	Free
		4130	3	38	Free
		4130	1	26	Free
		4130	3	27	Free
		4130	2	41	Free
		4130		28	Paying
		4130	1	26	Free
		4130	2	41	Free
		4130	2	41	Paying
		4130	1	26	Reduced
		4130	K	30	Paying
		4130	1	26	Paying
		4130	5	14	Reduced
		4130	3	27	Free
		4130	4	16	Free
		4130	1	26	Free
		4130	1	26	Paying
		4130	PK	1PM	Free
		4130	1	26	Reduced
		4130	1	13	Free
		4130	4	15	Free
		4130	3	40	Free
		4130		28	Free
		4130	1	26	Free

Student #	Name	School	Grade	Homeroom	Eligibility
[redacted]	[redacted]	4130	K	29	Paying
		4130	K	30	Free
		4130	3	27	Free
		4130	1	26	Reduced
		4130	2	38	Paying
		4130	3	27	Free
		4130	2	25	Free
		4130	4	39	Free
		4130	PK	1PM	Paying
		4130	5	14	Paying
		4130	2	25	Paying
		4130	3	27	Paying
		4130	2	41	Paying
		4130	1	13	Paying
		4130	3	40	Reduced
		4130	3	40	Free
		4130	4	15	Reduced
		4130	K	30	Reduced
		4130	5	14	Paying
		4130	4	15	Free
		4130	2	41	Free
		4130		28	Free
		4130	1	13	Paying
		4130	K	29	Reduced
		4130	2	41	Free
		4130	4	16	Free
		4130	4	15	Free
		4130	4	16	Free
		4130	K	29	Free
		4130	5	14	Reduced
		4130	K	30	Free
		4130	K	29	Free
		4130		28	Free
		4130	4	16	Free
		4130	3	27	Paying
		4130	1	13	Paying
		4130	3	27	Free
		4130	4	39	Free
		4130	3	40	Paying
		4130	2	25	Paying
		4130	5	39	Reduced
		4130		28	Free
		4130	K	30	Paying
		4130	1	13	Paying
		4130	PK	1AM	Free
		4130	4	15	Free
		4130	5	39	Free
		4130	2	25	Free
		4130	K	28	Free

Student #	Name	School	Grade	Homeroom	Eligibility
[redacted]	[redacted]	4130	PK	1PM	Free
		4130	PK	1PM	Free
		4130	PK	1PM	Free
		4130	2	25	Paying
		4130	3	27	Free
		4130	K	30	Free
		4130	1	26	Free
		4130	K	29	Reduced
		4130	2	41	Paying
		4130	5	16	Free
		4130	2	25	Free

Grand Total for Report

Paying	71
Denied	18
Total Paying & Denied	89
Direct Certified	80
Temporary Free	0
Free	95
Total Free	175
Temporary Reduced	0
Reduced	35
Total Reduced	35
Total Free & Reduced	210
Total Active Enrollment	**299**

Food Services Branch

Meal Compliance Unit

Master Student List

As of 7/31/2015

(4130) GLEDHILL ELEMENTARY

Confidential Data

Student #	Name	School	Grade	Homeroom	Eligibility
[redacted]	[redacted]	4130	1		No Application
		4130	K		Prior-Year Free
		4130	K		No Application
		4130	5		No Application
		4130	3		Prior-Year Free
		4130	1		Prior-Year Free
		4130	5		Prior-Year Reduced
		4130	4		Free (Income)
		4130	3		No Application
		4130	1		No Application
		4130	3		Direct Certification
		4130	1		Free (Income)
		4130	5		No Application
		4130	4		No Application
		4130	1		Prior-Year Free
		4130	4		Prior-Year Reduced
		4130	2		Prior-Year Reduced
		4130	2		Direct Certification
		4130	4		No Application
		4130	K		No Application
		4130	4		No Application
		4130	5		Direct Certification
		4130	2		No Application
		4130	2		Direct Certification
		4130	3		No Application
		4130	3		Prior-Year Free
		4130	1		No Application
		4130	4		Prior-Year Reduced
		4130	4		Prior-Year Reduced
		4130	5		No Application
		4130	4		No Application
		4130	3		Direct Certification
		4130	3		No Application
		4130	K		Direct Certification
		4130	3		Direct Certification
		4130	5		Prior-Year Free
		4130	2		No Application
		4130	4		Prior-Year Free
		4130	1		Prior-Year Free
		4130	3		Prior-Year Free

LAUSDPRA0031012
Production No. 3

Student #	Name	School	Grade	Homeroom	Eligibility
[redacted]	[redacted]	4130	K		Prior-Year Free
		4130	1		No Application
		4130	K		No Application
		4130	1		No Application
		4130	4		Prior-Year Free
		4130	1		No Application
		4130	3		No Application
		4130	5		No Application
		4130	2		Prior-Year Reduced
		4130	5		Prior-Year Free
		4130	2		No Application
		4130	2		Prior-Year Free
		4130	3		Direct Certification
		4130	5		Prior-Year Free
		4130	K		No Application
		4130	2		Prior-Year Free
		4130	3		No Application
		4130	K		Direct Certification
		4130	5		Direct Certification
		4130	K		Prior-Year Free
		4130	4		Direct Certification
		4130	3		Direct Certification
		4130	2		No Application
		4130	1		No Application
		4130	1		Direct Certification
		4130	1		Prior-Year Free
		4130	5		Direct Certification
		4130	2		Direct Certification
		4130	4		No Application
		4130	3		No Application
		4130	4		No Application
		4130	K		Direct Certification
		4130	3		Direct Certification
		4130	1		No Application
		4130	3		No Application
		4130	4		No Application
		4130	5		No Application
		4130	K		No Application
		4130	1		Prior-Year Free
		4130	1		Reduced
		4130	2		No Application
		4130	4		No Application
		4130	3		Free (Income)
		4130	1		Direct Certification
		4130	2		Direct Certification
		4130	3		Direct Certification
		4130	1		Prior-Year Free
		4130	1		No Application
		4130	4		Prior-Year Free
		4130	K		No Application

LAUSDPRA0031012
Production No. 3

Student #	Name	School	Grade	Homeroom	Eligibility
[redacted]	[redacted]	4130	4		Prior-Year Free
		4130	4		No Application
		4130	4		Prior-Year Free
		4130	1		Prior-Year Free
		4130	3		Prior-Year Free
		4130	2		Direct Certification
		4130	4		No Application
		4130	5		Prior-Year Reduced
		4130	5		No Application
		4130	K		No Application
		4130	4		No Application
		4130	3		Prior-Year Free
		4130	5		Prior-Year Free
		4130	5		Prior-Year Reduced
		4130	3		Prior-Year Free
		4130	1		Prior-Year Free
		4130	2		Prior-Year Free
		4130	3		No Application
		4130	5		Prior-Year Free
		4130	5		Direct Certification
		4130	2		Direct Certification
		4130	2		No Application
		4130	5		Prior-Year Reduced
		4130	3		No Application
		4130	5		No Application
		4130	5		No Application
		4130	2		Free (Income)
		4130	4		No Application
		4130	K		No Application
		4130	2		No Application
		4130	2		Prior-Year Free
		4130	3		Prior-Year Free
		4130			No Application
		4130	5		Prior-Year Free
		4130	1		Direct Certification
		4130	2		Direct Certification
		4130	3		No Application
		4130	2		Prior-Year Free
		4130	4		Direct Certification
		4130	2		Prior-Year Free
		4130	1		Prior-Year Free
		4130	K		Direct Certification
		4130	4		Reduced
		4130	4		Direct Certification
		4130	3		Direct Certification
		4130	3		Prior-Year Free
		4130	5		Prior-Year Reduced
		4130	4		Prior-Year Free
		4130	3		Prior-Year Free
		4130	2		Free (Income)

LAUSDPRA0031012
Production No. 3

Student #	Name	School	Grade	Homeroom	Eligibility
[redacted]	[redacted]	4130	K		Prior-Year Reduced
		4130	K		No Application
		4130	5		No Application
		4130	1		Direct Certification
		4130	1		Zero Income
		4130	4		Prior-Year Free
		4130	2		Direct Certification
		4130			No Application
		4130	5		No Application
		4130	2		Direct Certification
		4130	3		Direct Certification
		4130	3		Prior-Year Reduced
		4130	2		Prior-Year Reduced
		4130	5		No Application
		4130	3		Direct Certification
		4130	4		Prior-Year Free
		4130	4		Prior-Year Reduced
		4130	4		Direct Certification
		4130	1		No Application
		4130	2		No Application
		4130	3		Prior-Year Free
		4130	1		Prior-Year Free
		4130	4		Prior-Year Free
		4130	5		Prior-Year Free
		4130			No Application
		4130	3		Prior-Year Free
		4130	1		Prior-Year Free
		4130	3		Prior-Year Free
		4130	5		Prior-Year Free
		4130	3		Direct Certification
		4130	K		Prior-Year Free
		4130	4		Direct Certification
		4130	1		No Application
		4130	2		No Application
		4130	4		Prior-Year Free
		4130	3		Direct Certification
		4130	K		Direct Certification
		4130			No Application
		4130	3		Prior-Year Free
		4130	3		No Application
		4130	2		Denied (High Income)
		4130	1		Direct Certification
		4130	2		No Application
		4130	4		Prior-Year Free
		4130	5		Prior-Year Free
		4130	2		Prior-Year Free
		4130	2		No Application
		4130	2		Prior-Year Reduced
		4130	2		Prior-Year Free
		4130	5		Prior-Year Free

LAUSDPRA0031012
Production No. 3

Student #	Name	School	Grade	Homeroom	Eligibility
[redacted]	[redacted]	4130	4		Prior-Year Free
		4130	K		Direct Certification
		4130	2		Free (Foster Child App)
		4130	1		Free (Foster Child App)
		4130	4		No Application
		4130	2		Prior-Year Reduced
		4130	3		No Application
		4130	4		Direct Certification
		4130	3		Direct Certification
		4130	5		Direct Certification
		4130	3		No Application
		4130	4		No Application
		4130	3		No Application
		4130	2		No Application
		4130	4		Prior-Year Reduced
		4130	4		Direct Certification
		4130	5		Prior-Year Reduced
		4130	1		Prior-Year Reduced
		4130	5		No Application
		4130	3		No Application
		4130	K		No Application
		4130	2		No Application
		4130	1		Prior-Year Reduced
		4130	3		Prior-Year Free
		4130	5		Direct Certification
		4130	5		Direct Certification
		4130	5		Direct Certification
		4130	1		Prior-Year Free
		4130	1		Direct Certification
		4130	1		Prior-Year Free
		4130	K		Prior-Year Free
		4130	5		Prior-Year Free
		4130	4		No Application
		4130	2		No Application
		4130	4		Direct Certification
		4130	5		Direct Certification
		4130	4		No Application
		4130	3		No Application
		4130	K		Prior-Year Free
		4130	1		No Application
		4130	2		No Application
		4130	5		Prior-Year Free
		4130	3		Prior-Year Free
		4130	1		Prior-Year Free
		4130	3		No Application
		4130	4		Direct Certification
		4130	1		Prior-Year Free
		4130	2		Direct Certification
		4130	3		No Application

LAUSDPRA0031012
Production No. 3

Student #	Name	School	Grade	Homeroom	Eligibility
[redacted]	[redacted]	4130	3		Prior-Year Free

Grand Total for Report

Paying	87
Denied	1
Total Paying & Denied	88
Direct Certified	53
Temporary Free	69
Free	8
Total Free	130
Temporary Reduced	20
Reduced	2
Total Reduced	22
Total Free & Reduced	152
Total Active Enrollment	**240**

LAUSDPRA0031012
Production No. 3

Food Services Branch

Meal Compliance Unit

Master Student List

As of 8/31/2015

(4130) GLEDHILL ELEMENTARY

Confidential Data

Student #	Name	School	Grade	Homeroom	Eligibility
[redacted]	[redacted]	4130	K	[redacted]	Prior-Year Free
		4130	K		Reduced
		4130	K		Reduced
		4130	3		Prior-Year Free
		4130	1		Denied (Incomplete)
		4130	5		Prior-Year Reduced
		4130	4		Free (Income)
		4130	3		No Application
		4130	3		Direct Certification
		4130	1		Free (Income)
		4130	5		No Application
		4130	K		Free (Income)
		4130	4		Prior-Year Free
		4130	1		Free (SNAP)
		4130	2		Prior-Year Reduced
		4130	K		No Application
		4130	PK		Prior-Year Free
		4130	5		Denied (High Income)
		4130	4		No Application
		4130	K		No Application
		4130	4		Prior-Year Free
		4130	5		Direct Certification
		4130	5		Prior-Year Free
		4130	2		No Application
		4130	2		Direct Certification
		4130	3		No Application
		4130	3		Free (Income)
		4130	1		Reduced
		4130	4		Prior-Year Reduced
		4130	K		Reduced
		4130	1		Free (Income)
		4130	4		Reduced
		4130	2		Direct Certification
		4130			No Application
		4130	PK		No Application
		4130	5		No Application
		4130	4		No Application
		4130	K		Reduced
		4130	3		Direct Certification
		4130	3		Prior-Year Free
		4130	K		Direct Certification

LAUSDPRA0031012
Production No. 3

Student #	Name	School	Grade	Homeroom	Eligibility
[redacted]	[redacted]	4130	3	[redacted]	Direct Certification
		4130	5		Prior-Year Free
		4130	2		No Application
		4130	1		Free (Income)
		4130	K		No Application
		4130	K		Prior-Year Reduced
		4130	3		Free (Income)
		4130	K		Free (Income)
		4130	1		Free (Income)
		4130	K		No Application
		4130	1		Free (Income)
		4130	4		Prior-Year Free
		4130	K		Direct Certification
		4130	1		No Application
		4130	3		No Application
		4130	5		No Application
		4130	2		Reduced
		4130	5		Prior-Year Free
		4130	2		No Application
		4130	PK		Direct Certification
		4130	2		Prior-Year Free
		4130	3		Direct Certification
		4130	5		Free (Special Circumstances)
		4130	K		Reduced
		4130	2		Prior-Year Free
		4130	3		Prior-Year Free
		4130	5		Direct Certification
		4130	K		Reduced
		4130	1		Free (SNAP)
		4130	K		Prior-Year Free
		4130	4		Direct Certification
		4130	3		Direct Certification
		4130	2		No Application
		4130	1		Stated Does Not Qualify
		4130	1		Direct Certification
		4130	K		Direct Certification
		4130	1		Prior-Year Free
		4130	4		Prior-Year Free
		4130	3		No Application
		4130	4		No Application
		4130	K		Direct Certification
		4130	3		Direct Certification
		4130	1		Free (Income)
		4130	3		No Application
		4130	4		No Application
		4130	5		Prior-Year Free
		4130	K		No Application
		4130	PK		No Application
[redacted]	[redacted]	4130	K	[redacted]	Reduced

LAUSDPRA0031012
Production No. 3

Student #	Name	School	Grade	Homeroom	Eligibility
[redacted]	[redacted]	4130	PK	[redacted]	Free (SNAP)
		4130	1		Free (Special Circumstances)
		4130	PK		Free (SNAP)
		4130	K		No Application
		4130	1		Reduced
		4130	2		No Application
		4130	4		Prior-Year Free
		4130	3		Free (Income)
		4130	1		Direct Certification
		4130	2		Direct Certification
		4130	3		Direct Certification
		4130	1		Prior-Year Free
		4130	1		No Application
		4130	4		Free (Income)
		4130	K		No Application
		4130	4		Reduced
		4130	4		Free (Income)
		4130	4		Reduced
		4130	1		Reduced
		4130	3		Prior-Year Free
		4130	2		Direct Certification
		4130	4		No Application
		4130	5		Prior-Year Reduced
		4130			No Application
		4130			No Application
		4130	5		No Application
		4130	K		No Application
		4130	4		Prior-Year Free
		4130	3		Prior-Year Free
		4130	5		Prior-Year Free
		4130	5		Prior-Year Reduced
		4130	3		Direct Certification
		4130	1		Direct Certification
		4130	3		Reduced
		4130	5		Free (Income)
		4130	PK		Direct Certification
		4130	5		Direct Certification
		4130	2		Direct Certification
		4130	2		Stated Does Not Qualify
		4130	5		Free (Income)
		4130	K		No Application
		4130	3		No Application
		4130	5		No Application
		4130	5		Reduced
		4130	2		Free (Income)
		4130	K		Direct Certification
		4130	4		No Application
		4130	K		No Application
		4130	2		No Application
		4130	2		Free (Income)

LAUSDPRA0031012
Production No. 3

Student #	Name	School	Grade	Homeroom	Eligibility
[redacted]	[redacted]	4130	3	[redacted]	Denied (High Income)
		4130			Reduced
		4130	5		Free (Income)
		4130	PK		No Application
		4130	1		Direct Certification
		4130	2		Direct Certification
		4130	3		Denied (High Income)
		4130	2		Free (Income)
		4130	4		Direct Certification
		4130	3		Direct Certification
		4130	2		Free (Income)
		4130	K		Denied (High Income)
		4130	1		Free (Foster Child App)
		4130	K		Direct Certification
		4130	4		Reduced
		4130	K		Prior-Year Free
		4130	4		Direct Certification
		4130	3		Direct Certification
		4130	3		Direct Certification
		4130	3		Free (Income)
		4130	5		Reduced
		4130	4		Prior-Year Free
		4130	3		Prior-Year Free
		4130	K		Free (Income)
		4130	2		Free (Income)
		4130			Free (Income)
		4130	K		Free (Income)
		4130	K		Prior-Year Reduced
		4130	1		No Application
		4130	K		Denied (High Income)
		4130	5		No Application
		4130	1		Direct Certification
		4130	1		Zero Income
		4130	K		No Application
		4130	4		Prior-Year Free
		4130	2		Direct Certification
		4130			No Application
		4130	5		No Application
		4130	2		Direct Certification
		4130	2		Reduced
		4130	3		Direct Certification
		4130	K		Free (SNAP)
		4130	3		Free (Income)
		4130	2		Reduced
		4130	5		No Application
		4130	3		Direct Certification
		4130	4		No Application
		4130	K		Free (Income)
		4130	PK		Direct Certification
		4130	4		Prior-Year Reduced

LAUSDPRA0031012
Production No. 3

Student #	Name	School	Grade	Homeroom	Eligibility
[redacted]	[redacted]	4130	4	[redacted]	Direct Certification
		4130	1		Denied (High Income)
		4130			Denied (High Income)
		4130	2		No Application
		4130	3		Prior-Year Free
		4130	1		Free (Income)
		4130	4		Reduced
		4130	5		Prior-Year Free
		4130	3		Free (Income)
		4130	K		No Application
		4130	PK		Free (Income)
		4130	1		Free (Income)
		4130	PK		No Application
		4130	3		Free (Income)
		4130	5		Free (Income)
		4130	3		Direct Certification
		4130	1		Reduced
		4130	4		Direct Certification
		4130	1		No Application
		4130	2		Reduced
		4130	4		Free (Income)
		4130			No Application
		4130	3		Free (Income)
		4130	K		Direct Certification
		4130	3		No Application
		4130	2		Denied (High Income)
		4130	2		Reduced
		4130	2		No Application
		4130	4		Free (Income)
		4130	5		Free (Income)
		4130	2		Free (Income)
		4130	2		No Application
		4130			No Application
		4130	PK		Direct Certification
		4130	2		Prior-Year Reduced
		[redacted]130	2		Free (Income)
		4130	5		Reduced
		4130	4		Free (Income)
		4130	1		Direct Certification
		4130	1		Prior-Year Free
		4130	2		Free (Foster Child App)
		4130	1		Free (Foster Child App)
		4130			No Application
		4130	2		No Application
		4130	K		No Application
		4130	4		Free (SNAP)
		4130	2		Prior-Year Reduced
		4130	K		Direct Certification
		4130	4		Direct Certification
		4130	3		Direct Certification

LAUSDPRA0031012
Production No. 3

Student #	Name	School	Grade	Homeroom	Eligibility
[redacted]	[redacted]	4130	5	[redacted]	Direct Certification
		4130	K		Reduced
		4130	3		No Application
		4130	3		Reduced
		4130	2		No Application
		4130	4		Prior-Year Reduced
		4130	4		Direct Certification
		4130	5		Prior-Year Reduced
		4130	1		Prior-Year Reduced
		4130	K		No Application
		4130	5		Free (Special Circumstances)
		4130	3		Free (Special Circumstances)
		4130	K		Free (Special Circumstances)
		4130	2		No Application
		4130	K		Stated Does Not Qualify
		4130	1		Prior-Year Reduced
		4130	3		Free (Income)
		4130	5		Direct Certification
		4130	5		Direct Certification
		4130			Prior-Year Free
		4130	5		Direct Certification
		4130	1		Reduced
		4130	K		Reduced
		4130	2		Free (Income)
		4130	1		Prior-Year Free
		[redacted]4130	5		Prior-Year Free
		4130	4		Reduced
		4130	2		No Application
		[redacted] 4130	4		Direct Certification
		4130	5		Direct Certification
		4130	4		No Application
		4130	3		No Application
		4130	K		Free (Income)
		4130	1		No Application
		4130	2		No Application
		4130	5		Free (SNAP)
		4130	3		Free (Special Circumstances)
		4130	1		Free (Special Circumstances)
		4130	PK		Prior-Year Free
		4130	PK		Prior-Year Free
		4130	PK		Direct Certification
		4130	PK		Prior-Year Free
		4130	3		Denied (Incomplete)
		4130	4		Direct Certification
		4130	1		Free (Income)
		4130	2		Direct Certification
		4130	3		Stated Does Not Qualify
		4130	K		Direct Certification
		4130	K		Reduced

LAUSDPRA0031012
Production No. 3

Student #	Name	School	Grade	Homeroom	Eligibility
[redacted]	[redacted]	4130	3	40	Reduced

Grand Total for Report

Paying	69
Denied	14
Total Paying & Denied	83
Direct Certified	61
Temporary Free	36
Free	63
Total Free	160
Temporary Reduced	14
Reduced	33
Total Reduced	47
Total Free & Reduced	207
Total Active Enrollment	**290**

LAUSDPRA0031012
Production No. 3

Food Services Branch

Meal Compliance Unit

Master Student List

As of 9/30/2015

(4130) GLEDHILL ELEMENTARY

Confidential Data

Student #	Name	School	Grade	Homeroom	Eligibility
[redacted]	[redacted]	4130	K	[redacted]	Free (Income)
		4130	K		Reduced
		4130	K		Reduced
		4130	3		No Application
		4130	1		Denied (Incomplete)
		4130	5		No Application
		4130	4		Free (Income)
		4130	3		No Application
		4130	3		Direct Certification
		4130	1		Free (Income)
		4130	5		No Application
		4130	K		No Application
		4130	4		No Application
		4130	1		Free (SNAP)
		4130	2		No Application
		4130	K		Free (Income)
		4130	PK		No Application
		4130	5		Denied (High Income)
		4130	4		No Application
		4130	K		No Application
		4130	4		No Application
		4130	5		Direct Certification
		4130	5		Free (Income)
		4130	2		No Application
		4130	2		Direct Certification
		4130	3		No Application
		4130	3		Free (Income)
		4130	1		Reduced
		4130	4		No Application
		4130	K		Reduced
		4130	1		Free (Income)
		4130	4		Reduced
		4130	PK		Direct Certification
		4130	2		Direct Certification
		4130			No Application
		4130	PK		No Application
		4130	5		No Application
		4130	4		No Application
		4130	K		Reduced
		4130	3		Direct Certification
		4130	3		No Application

LAUSDPRA0031012
Production No. 3

Student #	Name	School	Grade	Homeroom	Eligibility
[redacted]	[redacted]	4130	K	[redacted]	Direct Certification
		4130	5		No Application
		4130	2		No Application
		4130	4		No Application
		4130	1		Free (Income)
		4130	K		Direct Certification
		4130	K		No Application
		4130	3		Free (Income)
		4130	K		Free (Income)
		4130	1		Free (Income)
		4130	K		No Application
		4130	1		Free (Income)
		4130	4		No Application
		4130	K		Direct Certification
		4130	1		No Application
		4130	3		No Application
		4130	5		No Application
		4130	2		Reduced
		4130	5		No Application
		4130	2		Denied (High Income)
		4130	PK		Direct Certification
		4130	2		Free (Income)
		4130	3		Direct Certification
		4130	5		Free (Special Circumstances)
		4130	K		Reduced
		4130	2		Free (Income)
		4130	3		Reduced
		4130	3		No Application
		4130	5		Direct Certification
		4130	K		Reduced
		4130	1		Direct Certification
		4130	K		Free (Income)
		4130	4		Direct Certification
		4130	3		Direct Certification
		4130	2		No Application
		4130	1		Stated Does Not Qualify
		4130	1		Direct Certification
		4130	1		No Application
		4130	4		No Application
		4130	3		No Application
		4130	4		Reduced
		4130	K		Direct Certification
		4130	3		Direct Certification
		4130	1		Free (Income)
		4130	3		No Application
		4130	4		No Application
		4130	5		Free (Income)
		4130	K		Denied (High Income)
		4130	PK		Denied (High Income)

LAUSDPRA0031012
Production No. 3

Student #	Name	School	Grade	Homeroom	Eligibility
[redacted]	[redacted]	4130	K	[redacted]	Reduced
		4130	PK		Free (SNAP)
		4130	1		Free (Special Circumstances)
		4130	PK		Free (SNAP)
		4130	K		No Application
		4130	1		Reduced
		4130	2		No Application
		4130	4		Direct Certification
		4130	3		Free (Income)
		4130	1		Direct Certification
		4130	2		Direct Certification
		4130	3		Direct Certification
		4130	1		No Application
		4130	1		No Application
		4130	4		Free (Income)
		4130	K		No Application
		4130	4		Reduced
		4130	4		Free (Income)
		4130	4		Reduced
		4130	1		Reduced
		4130	3		No Application
		4130	2		Direct Certification
		4130	5		No Application
		4130			Direct Certification
		4130			No Application
		4130	5		No Application
		4130	K		Free (Income)
		4130	4		No Application
		4130	3		No Application
		4130	5		No Application
		4130	5		Free (Income)
		4130	3		Direct Certification
		4130	1		Direct Certification
		4130	3		Reduced
		4130	5		Free (Income)
		4130	PK		Direct Certification
		4130	5		Direct Certification
		4130	2		Direct Certification
		4130	2		Stated Does Not Qualify
		4130	5		Free (Income)
		4130	K		No Application
		4130	3		No Application
		4130	5		No Application
		4130	5		Reduced
		4130	2		Free (Income)
		4130	K		Direct Certification
		4130	4		No Application
		4130	K		No Application
		4130	2		No Application
		4130	2		Free (Income)

LAUSDPRA0031012
Production No. 3

Student #	Name	School	Grade	Homeroom	Eligibility
[redacted]	[redacted]	4130	3	[redacted]	Denied (High Income)
		4130			Reduced
		4130	5		Free (Income)
		4130	PK		No Application
		4130	1		Direct Certification
		4130	2		Direct Certification
		4130	3		Denied (High Income)
		4130	2		Free (Income)
		4130	4		Direct Certification
		4130	3		Direct Certification
		4130	2		Free (Income)
		4130	K		Denied (High Income)
		4130	1		Free (Foster Child App)
		4130	K		Direct Certification
		4130	4		Reduced
		4130	K		No Application
		4130	4		Direct Certification
		4130	3		Direct Certification
		4130	3		Free (Income)
		4130	5		Reduced
		4130	4		No Application
		4130	3		Zero Income
		4130	K		Free (Income)
		4130	2		Free (Income)
		4130			Free (Income)
		4130	K		Free (Income)
		4130	1		No Application
		4130	1		No Application
		4130	5		Free (Income)
		4130	K		Denied (High Income)
		4130	5		No Application
		4130	1		Direct Certification
		4130	K		No Application
		4130	1		Zero Income
		4130	K		Reduced
		4130	4		No Application
		4130	2		Direct Certification
		4130			No Application
		4130	5		Free (Income)
		4130	2		Reduced
		4130	3		Direct Certification
		4130	K		Free (SNAP)
		4130	3		Free (Income)
		4130	2		Reduced
		4130	5		Free (Special Circumstances)
		4130	3		Direct Certification
		4130	4		No Application
		4130	K		Free (Income)
		4130	PK		Direct Certification
		4130	4		Free (Income)

LAUSDPRA0031012
Production No. 3

Student #	Name	School	Grade	Homeroom	Eligibility
[redacted]	[redacted]	4130	4	[redacted]	Direct Certification
		4130	1		Denied (High Income)
		4130			Denied (High Income)
		4130	2		Free (Income)
		4130	3		No Application
		4130	4		Reduced
		4130	5		No Application
		4130	3		Free (Income)
		4130	K		Stated Does Not Qualify
		4130	PK		Free (Income)
		4130	1		Free (Income)
		4130	PK		No Application
		4130	3		Free (Income)
		4130	5		Free (Income)
		4130	3		Direct Certification
		4130	1		Reduced
		4130	4		Direct Certification
		4130	1		No Application
		4130	2		Reduced
		4130	4		Free (Income)
		4130			Reduced
		4130	3		Free (Special Circumstances)
		4130	K		Direct Certification
		4130	3		No Application
		4130	2		Denied (High Income)
		4130	2		No Application
		4130	4		Free (Income)
		4130	5		Free (Income)
		4130	2		Free (Income)
		4130	2		No Application
		4130			No Application
		4130	PK		Direct Certification
		4130	2		No Application
		4130	2		Free (Income)
		4130	5		Reduced
		4130	4		Free (Income)
		4130	1		Free (SNAP)
		4130	2		Free (Foster Child App)
		4130	1		Free (Foster Child App)
		4130			No Application
		4130	2		No Application
		4130	K		Direct Certification
		4130	4		Direct Certification
		4130	2		Denied (Incomplete)
		4130	K		Direct Certification
		4130	4		Direct Certification
		4130	3		Direct Certification
		4130	5		Direct Certification
		4130	K		Reduced
		4130	3		Reduced

LAUSDPRA0031012
Production No. 3

Student #	Name	School	Grade	Homeroom	Eligibility
[redacted]	[redacted]	4130	2	[redacted]	Reduced
		4130	4		Reduced
		4130	4		Direct Certification
		4130	5		Reduced
		4130	1		Reduced
		4130	K		No Application
		4130	5		Free (Special Circumstances)
		4130	3		Free (Special Circumstances)
		4130	K		Free (Special Circumstances)
		4130	K		Stated Does Not Qualify
		4130	1		No Application
		4130	3		Free (Income)
		4130	5		Direct Certification
		4130	5		Direct Certification
		4130			No Application
		4130	4		Zero Income
		4130	5		Direct Certification
		4130	1		Reduced
		4130	K		Reduced
		4130	2		Free (Income)
		4130	1		No Application
		4130	5		No Application
		4130	4		Reduced
		4130	2		No Application
		4130	4		Direct Certification
		4130	5		Direct Certification
		4130	4		Free (Income)
		4130	3		No Application
		4130	K		Free (Income)
		4130	1		No Application
		4130	2		No Application
		4130	5		Free (SNAP)
		4130	3		Free (Special Circumstances)
		4130	1		Free (Special Circumstances)
		4130	PK		No Application
		4130	PK		Reduced
		4130	PK		Direct Certification
		4130	PK		No Application
		4130	3		Denied (Incomplete)
		4130	4		Direct Certification
		4130	1		Free (Income)
		4130	2		Direct Certification
		4130	1		Direct Certification
		4130	3		Stated Does Not Qualify
		4130	K		Direct Certification
		4130	K		Reduced
		4130	3		Reduced

LAUSDPRA0031012
Production No. 3

Student #	Name	School	Grade	Homeroom	Eligibility

Grand Total for Report

Paying	86
Denied	19
Total Paying & Denied	105
Direct Certified	64
Temporary Free	0
Free	77
Total Free	141
Temporary Reduced	0
Reduced	41
Total Reduced	41
Total Free & Reduced	182
Total Active Enrollment	**287**

LAUSDPRA0031012
Production No. 3

Food Services Branch

Meal Compliance Unit

Master Student List

As of 10/31/2015

(4130) GLEDHILL ELEMENTARY

Confidential Data

Student #	Name	School	Grade	Homeroom	Eligibility
[redacted]	[redacted]	4130	K	[redacted]	Free (Income)
		4130	K		Reduced
		4130	K		Reduced
		4130	3		Free (Income)
		4130	1		Free (Income)
		4130	5		Reduced
		4130	4		Free (Income)
		4130	3		No Application
		4130	3		Direct Certification
		4130	1		Free (Income)
		4130	5		No Application
		4130	K		No Application
		4130	4		No Application
		4130	1		Free (SNAP)
		4130	2		Reduced
		4130	K		Free (Income)
		4130	PK		Direct Certification
		4130	5		Denied (High Income)
		4130	4		No Application
		4130	K		Reduced
		4130	4		Free (Income)
		4130	5		Direct Certification
		4130	5		Free (Income)
		4130	2		Reduced
		4130	2		Direct Certification
		4130	3		No Application
		4130	3		Free (Income)
		4130	1		Reduced
		4130	4		Reduced
		4130	K		Reduced
		4130	1		Free (Income)
		4130	4		Reduced
		4130	PK		Direct Certification
		4130	2		Direct Certification
		4130			Stated Does Not Qualify
		4130	PK		Free (Income)
		4130	5		No Application
		4130	4		No Application
		4130	K		Reduced
		4130	3		Direct Certification
		4130	3		No Application

LAUSDPRA0031012
Production No. 3

Student #	Name	School	Grade	Homeroom	Eligibility
[redacted]	[redacted]	4130	K	[redacted]	Direct Certification
		4130	5		Free (Income)
		4130	2		Reduced
		4130	4		Denied (Incomplete)
		4130	1		Free (Income)
		4130	K		Direct Certification
		4130	K		No Application
		4130	3		Free (Income)
		4130	K		Free (Income)
		4130	1		Free (Income)
		4130	K		Denied (High Income)
		4130	1		Free (Income)
		4130	4		No Application
		4130	K		Direct Certification
		4130	1		No Application
		4130	3		No Application
		4130	5		No Application
		4130	2		Reduced
		4130	5		Free (Income)
		4130	2		Denied (High Income)
		4130	PK		Direct Certification
		4130	2		Free (Income)
		4130	3		Direct Certification
		4130	5		Free (Special Circumstances)
		4130	K		Reduced
		4130	2		Free (Income)
		4130	3		Reduced
		4130	3		No Application
		4130	5		Direct Certification
		4130	K		Reduced
		4130	1		Direct Certification
		4130	K		Free (Income)
		4130	4		Direct Certification
		4130	3		Direct Certification
		4130	2		No Application
		4130	1		Stated Does Not Qualify
		4130	1		Direct Certification
		4130	1		Free (Income)
		4130	4		Free (Income)
		4130	3		No Application
		4130	4		Reduced
		4130	K		Direct Certification
		4130	3		Direct Certification
		4130	1		Free (Income)
		4130	3		Denied (High Income)
		4130	4		No Application
		4130	5		Free (Income)
		4130	K		Denied (High Income)
		4130	PK		Denied (High Income)

LAUSDPRA0031012
Production No. 3

Student #	Name	School	Grade	Homeroom	Eligibility
[redacted]	[redacted]	4130	K	[redacted]	Reduced
		4130	PK		Free (SNAP)
		4130	1		Free (Special Circumstances)
		4130	PK		Free (SNAP)
		4130	K		No Application
		4130	1		Reduced
		4130	4		Direct Certification
		4130	3		Free (Income)
		4130	1		Direct Certification
		4130	2		Direct Certification
		4130	1		No Application
		4130	1		No Application
		4130	4		Free (Income)
		4130	K		Stated Does Not Qualify
		4130	4		Reduced
		4130	4		Free (Income)
		4130	K		No Application
		4130	4		Reduced
		4130	1		Reduced
		4130	3		Free (Foster Child App)
		4130	2		Direct Certification
		4130	4		Zero Income
		4130	5		Denied (High Income)
		4130			Direct Certification
		4130			Denied (High Income)
		4130	5		Denied (High Income)
		4130	K		Free (Income)
		4130	4		No Application
		4130	3		No Application
		4130	5		No Application
		4130	5		Free (Income)
		4130	3		Direct Certification
		4130	1		Direct Certification
		4130	3		Reduced
		4130	5		Free (Income)
		4130	PK		Direct Certification
		4130	5		Direct Certification
		4130	2		Direct Certification
		4130	2		Stated Does Not Qualify
		4130	5		Free (Income)
		4130	K		No Application
		4130	3		No Application
		4130	5		No Application
		4130	5		Reduced
		4130	2		Free (Income)
		4130	K		Direct Certification
		4130	4		No Application
		4130	K		No Application
		4130	2		No Application
		4130	2		Free (Income)

LAUSDPRA0031012
Production No. 3

Student #	Name	School	Grade	Homeroom	Eligibility
[redacted]	[redacted]	4130	3	[redacted]	Denied (High Income)
		4130		[redacted]	Reduced
		4130	5		Free (Income)
		4130	PK		No Application
		4130	1		Direct Certification
		4130	2		Direct Certification
		4130	3		Denied (High Income)
		4130	2		Free (Income)
		4130	4		Direct Certification
		4130	3		Direct Certification
		4130	2		Free (Income)
		4130	K		Denied (High Income)
		4130	1		Free (Foster Child App)
		4130	K		Direct Certification
		4130	4		Reduced
		4130	K		Free (Income)
		4130	4		Direct Certification
		4130	3		Direct Certification
		4130	K		Free (SNAP)
		4130	3		Free (Income)
		4130	5		Reduced
		4130	4		No Application
		4130	3		Zero Income
		4130	K		Free (Income)
		4130	2		Free (Income)
		4130			Free (Income)
		4130	PK		Free (Income)
		4130	K		Free (Income)
		4130	1		Reduced
		4130	1		No Application
		4130	5		Free (Income)
		4130	K		Denied (High Income)
		4130	5		No Application
		4130	1		Direct Certification
		4130	K		Direct Certification
		4130	1		Zero Income
		4130	K		Reduced
		4130	4		Free (Income)
		4130	2		Direct Certification
		4130			Reduced
		4130	5		Free (Income)
		4130	2		Reduced
		4130	K		Free (SNAP)
		4130	3		Free (Income)
		4130	2		Reduced
		4130	5		Free (Special Circumstances)
		4130	3		Direct Certification
		4130			Direct Certification
		4130	4		No Application
		4130	K		Free (Income)

LAUSDPRA0031012
Production No. 3

Student #	Name	School	Grade	Homeroom	Eligibility
[redacted]	[redacted]	4130	PK	[redacted]	Direct Certification
		4130	4	[redacted]	Free (Income)
		4130	4	[redacted]	Direct Certification
		4130	1	[redacted]	Denied (High Income)
		4130			Denied (High Income)
		4130	2		Free (Income)
		4130	3		Free (Foster Child App)
		4130	4		Reduced
		4130	5		Free (Income)
		4130	3		Free (Income)
		4130	K		Stated Does Not Qualify
		4130	PK		Free (Income)
		4130	1		Free (Income)
		4130	1		Zero Income
		4130	PK		No Application
		4130	3		Free (Income)
		4130	5		Free (Income)
		4130	3		Direct Certification
		4130	3		Direct Certification
		4130	1		Reduced
		4130	4		Direct Certification
		4130	1		No Application
		4130	2		Reduced
		4130	4		Free (Income)
		4130			Reduced
		4130	3		Free (Special Circumstances)
		4130	K		Direct Certification
		4130	3		Reduced
		4130	2		Denied (High Income)
		4130	2		Reduced
		4130	4		Free (Income)
		4130	5		Free (Income)
		4130	2		Free (Income)
		4130	2		No Application
		4130			Free (Income)
		4130	PK		Direct Certification
		4130	2		Free (Income)
		4130	2		Free (Income)
		4130	5		Reduced
		4130	4		Free (Income)
		4130	1		Free (SNAP)
		4130	2		Free (Foster Child App)
		4130	1		Free (Foster Child App)
		4130			Stated Does Not Qualify
		4130	2		Stated Does Not Qualify
		4130	K		Direct Certification
		4130	4		Direct Certification
		4130	2		Denied (High Income)
		4130	K		Direct Certification
		4130	4		Direct Certification

LAUSDPRA0031012
Production No. 3

Student #	Name	School	Grade	Homeroom	Eligibility
[redacted]	[redacted]	4130	3	[redacted]	Direct Certification
		4130	5	[redacted]	Direct Certification
		4130	K		Reduced
		4130	3		Zero Income
		4130	3		Reduced
		4130	2		Reduced
		4130	4		Reduced
		4130	4		Direct Certification
		4130	5		Reduced
		4130	1		Reduced
		4130	K		Denied (High Income)
		4130	5		Free (Special Circumstances)
		4130	3		Free (Special Circumstances)
		4130	K		Free (Special Circumstances)
		4130	K		Stated Does Not Qualify
		4130	1		Free (Income)
		4130	3		Free (Income)
		4130	5		Direct Certification
		4130	5		Direct Certification
		4130			No Application
		4130	5		Direct Certification
		4130	1		Reduced
		4130	K		Reduced
		4130	2		Free (Income)
		4130	1		Free (Foster Child App)
		4130	5		Free (Foster Child App)
		4130	4		Reduced
		4130	2		No Application
		4130	4		Direct Certification
		4130	5		Direct Certification
		4130	4		Free (Income)
		4130	3		Denied (Incomplete)
		4130	K		Free (Income)
		4130	1		Free (Foster Child App)
		4130	2		Free (Foster Child App)
		4130	5		Free (SNAP)
		4130	3		Free (Special Circumstances)
		4130	1		Free (Special Circumstances)
		4130	PK		Reduced
		4130	PK		Reduced
		4130	PK		Direct Certification
		4130	PK		No Application
		4130	3		Free (Income)
		4130	4		Direct Certification
		4130	1		Free (Income)
		4130	2		Direct Certification
		4130	1		Direct Certification
		4130	3		Stated Does Not Qualify
		4130	K		Direct Certification

LAUSDPRA0031012
Production No. 3

Student #	Name	School	Grade	Homeroom	Eligibility
[redacted]	[redacted]	4130	K	[redacted]	Reduced
	[redacted]	4130	3	[redacted]	Reduced

Grand Total for Report

Paying	42
Denied	29
Total Paying & Denied	71
Direct Certified	66
Temporary Free	0
Free	102
Total Free	168
Temporary Reduced	0
Reduced	52
Total Reduced	52
Total Free & Reduced	220
Total Active Enrollment	**291**

LAUSDPRA0031012
Production No. 3

Food Services Branch

Meal Compliance Unit

Master Student List

As of 11/30/2015

(4130) GLEDHILL ELEMENTARY

Confidential Data

Student #	Name	School	Grade	Homeroom	Eligibility
[redacted]	[redacted]	4130	K	[redacted]	Free (Income)
		4130	1		Reduced
		4130	K		Reduced
		4130	3		Free (Income)
		4130	1		Free (Income)
		4130	5		Reduced
		4130	4		Free (Income)
		4130	3		No Application
		4130	3		Direct Certification
		4130	1		Free (Income)
		4130	5		No Application
		4130	K		Free (SNAP)
		4130	4		No Application
		4130	1		Free (SNAP)
		4130	2		Reduced
		4130	K		Free (Income)
		4130	PK		Direct Certification
		4130	5		Denied (High Income)
		4130	4		No Application
		4130	K		Reduced
		4130	4		Free (Income)
		4130	5		Direct Certification
		4130	5		Free (Income)
		4130	2		Reduced
		4130	2		Direct Certification
		4130	3		No Application
		4130	3		Free (Income)
		4130	1		Reduced
		4130	4		Reduced
		4130	K		Reduced
		4130	1		Free (Income)
		4130	4		Reduced
		4130	PK		Direct Certification
		4130	2		Direct Certification
		4130			Stated Does Not Qualify
		4130	PK		Free (Income)
		4130	5		No Application
		4130	4		No Application
		4130	K		Reduced
		4130	3		Direct Certification
		4130	3		No Application

LAUSDPRA0031012
Production No. 3

Student #	Name	School	Grade	Homeroom	Eligibility
[redacted]	[redacted]	4130	K	[redacted]	Direct Certification
		4130	5		Free (Income)
		4130	2		Reduced
		4130	4		Direct Certification
		4130	4		Free (Income)
		4130	1		Free (Income)
		4130	K		Direct Certification
		4130	K		No Application
		4130	3		Free (Income)
		4130	K		Free (Income)
		4130	1		Free (Income)
		4130	K		Denied (High Income)
		4130	1		Free (Income)
		4130	4		No Application
		4130	K		Direct Certification
		4130	1		No Application
		4130	3		No Application
		4130	5		No Application
		4130	2		Reduced
		4130	5		Free (Income)
		4130	2		Denied (High Income)
		4130	PK		Direct Certification
		4130	2		Free (Income)
		4130	3		Direct Certification
		4130	5		Free (Special Circumstances)
		4130	K		Reduced
		4130	2		Free (Income)
		4130	3		Reduced
		4130	3		No Application
		4130	5		Direct Certification
		4130	K		Reduced
		4130	1		Direct Certification
		4130	K		Free (Income)
		4130	4		Direct Certification
		4130	3		Direct Certification
		4130	2		No Application
		4130	1		Stated Does Not Qualify
		4130	1		Direct Certification
		4130	1		Free (Income)
		4130	4		Free (Income)
		4130	3		No Application
		4130	4		Reduced
		4130	K		Direct Certification
		4130	3		Direct Certification
		4130	1		Free (Income)
		4130	3		Denied (High Income)
		4130	4		No Application
		4130	5		Free (Income)
		4130	K		Denied (High Income)

LAUSDPRA0031012
Production No. 3

Student #	Name	School	Grade	Homeroom	Eligibility
[redacted]	[redacted]	4130	PK	[redacted]	Denied (High Income)
		4130	K	[redacted]	Reduced
		4130	PK	[redacted]	Free (SNAP)
		4130	1	[redacted]	Free (Special Circumstances)
		4130	PK	[redacted]	Free (SNAP)
		4130	K		No Application
		4130	1		Reduced
		4130	4		Direct Certification
		4130	3		Free (Income)
		4130	1		Direct Certification
		4130	2		Direct Certification
		4130	1		Free (Income)
		4130	1		No Application
		4130	4		Denied (No Verification Response)
		4130	K		Stated Does Not Qualify
		4130	4		Reduced
		4130	4		Free (Income)
		4130	K		No Application
		4130	4		Reduced
		4130	1		Reduced
		4130	3		Free (Foster Child App)
		4130	2		Direct Certification
		4130	4		Zero Income
		4130	5		Denied (High Income)
		4130			Direct Certification
		4130			Denied (High Income)
		4130	5		Denied (High Income)
		4130	4		No Application
		4130	3		No Application
		4130	5		No Application
		4130	5		Free (Income)
		4130	3		Direct Certification
		4130	1		Direct Certification
		4130	3		Reduced
		4130	5		Free (Income)
		4130	PK		Direct Certification
		4130	5		Direct Certification
		4130	2		Direct Certification
		4130	2		Stated Does Not Qualify
		4130	5		Free (Income)
		4130	K		No Application
		4130	3		No Application
		4130	5		No Application
		4130	5		Reduced
		4130	2		Free (Income)
		4130	K		Direct Certification
		4130	4		No Application
		4130	K		No Application
		4130	2		No Application
		4130	2		Free (Income)

LAUSDPRA0031012
Production No. 3

Student #	Name	School	Grade	Homeroom	Eligibility
[redacted]	[redacted]	4130	3	[redacted]	Denied (High Income)
		4130			Reduced
		4130	5		Free (Income)
		4130	PK		No Application
		4130	1		Direct Certification
		4130	2		Direct Certification
		4130	3		Denied (High Income)
		4130	2		Free (Income)
		4130	4		Direct Certification
		4130	3		Direct Certification
		4130	2		Free (Income)
		4130	K		Denied (High Income)
		4130	1		Free (Foster Child App)
		4130	K		Direct Certification
		4130	4		Reduced
		4130	K		Free (Income)
		4130	4		Direct Certification
		4130	3		Direct Certification
		4130	K		Direct Certification
		4130	3		Free (Income)
		4130			No Application
		4130	2		Direct Certification
		4130	5		Reduced
		4130	4		No Application
		4130	3		Zero Income
		4130	K		Free (Income)
		4130	2		Free (Income)
		4130			Free (Income)
		4130	PK		Free (Income)
		4130	K		Free (Income)
		4130	1		Reduced
		4130	1		No Application
		4130	5		Free (Income)
		4130	K		Denied (High Income)
		4130	5		No Application
		4130	1		Direct Certification
		4130	K		Direct Certification
		4130	1		Zero Income
		4130	K		Reduced
		4130	4		Free (Income)
		4130	2		Direct Certification
		4130			Reduced
		4130	5		Free (Income)
		4130	2		Reduced
		4130	K		Free (SNAP)
		4130	3		Free (Income)
		4130	2		Reduced
		4130	5		Free (Special Circumstances)
		4130	3		Direct Certification
		4130			Direct Certification

LAUSDPRA0031012
Production No. 3

Student #	Name	School	Grade	Homeroom	Eligibility
[redacted]	[redacted]	4130	4	[redacted]	No Application
		4130	K		Free (Income)
		4130	PK		Direct Certification
		4130	4		Free (Income)
		4130	4		Direct Certification
		4130	1		Denied (High Income)
		4130			Denied (High Income)
		4130	2		Free (Income)
		4130	3		Free (Foster Child App)
		4130	4		Reduced
		4130	5		Free (Income)
		4130	3		Free (Income)
		4130	K		Stated Does Not Qualify
		4130	PK		Free (Income)
		4130	1		Free (Income)
		4130	1		Direct Certification
		4130	PK		No Application
		4130	3		Free (Income)
		4130	5		Free (Income)
		4130	3		Direct Certification
		4130	3		Direct Certification
		4130	1		Reduced
		4130	4		Direct Certification
		4130	1		No Application
		4130	2		Reduced
		4130	4		Free (Income)
		4130			Reduced
		4130	3		Free (Special Circumstances)
		4130	K		Direct Certification
		4130	3		Reduced
		4130	2		Denied (High Income)
		4130	2		Reduced
		4130	4		Free (Income)
		4130	5		Free (Income)
		4130	2		Free (Income)
		4130	2		No Application
		4130			Free (Income)
		4130	PK		Direct Certification
		4130	2		Free (Income)
		4130	2		Free (Income)
		4130	5		Reduced
		4130	4		Free (Income)
		4130	1		Free (SNAP)
		4130	2		Free (Foster Child App)
		4130	1		Free (Foster Child App)
		4130			Stated Does Not Qualify
		4130	2		Stated Does Not Qualify
		4130	K		Direct Certification
		4130	4		Direct Certification
		4130	2		Denied (High Income)

LAUSDPRA0031012
Production No. 3

Student #	Name	School	Grade	Homeroom	Eligibility
[redacted]	[redacted]	4130	K	[redacted]	Direct Certification
		4130	4		Direct Certification
		4130	3		Direct Certification
		4130	5		Direct Certification
		4130	K		Reduced
		4130	3		Zero Income
		4130	3		Reduced
		4130	2		Reduced
		4130	4		Reduced
		4130	4		Direct Certification
		4130	5		Reduced
		4130	1		Reduced
		4130	K		Denied (High Income)
		4130	5		Free (Special Circumstances)
		4130	3		Free (Special Circumstances)
		4130	K		Free (Special Circumstances)
		4130	K		Stated Does Not Qualify
		4130	1		Free (Income)
		4130	3		Free (Income)
		4130	5		Direct Certification
		4130	5		Direct Certification
		4130			No Application
		4130	5		Direct Certification
		4130	1		Reduced
		4130	K		Reduced
		4130	2		Free (Income)
		4130	1		Free (Foster Child App)
		4130	5		Free (Foster Child App)
		4130	4		Reduced
		4130	2		No Application
		4130	4		Direct Certification
		4130	5		Direct Certification
		4130	4		Free (Income)
		4130	3		Free (Income)
		4130	K		Free (Income)
		4130	1		Free (Foster Child App)
		4130	2		Free (Foster Child App)
		4130	5		Free (SNAP)
		4130	3		Free (Special Circumstances)
		4130	1		Free (Special Circumstances)
		4130	PK		Reduced
		4130	PK		Reduced
		4130	PK		Direct Certification
		4130	PK		No Application
		4130	3		Free (Income)
		4130	4		Direct Certification
		4130	1		Free (Income)
		4130	2		Direct Certification
		4130	1		Direct Certification

LAUSDPRA0031012
Production No. 3

Student #	Name	School	Grade	Homeroom	Eligibility
[redacted]	[redacted]	4130	3	[redacted]	Stated Does Not Qualify
		4130	K	[redacted]	Direct Certification
		4130	K	[redacted]	Reduced
		4130	3	[redacted]	Reduced

Grand Total for Report

Paying	41
Denied	28
Total Paying & Denied	69
Direct Certified	70
Temporary Free	0
Free	102
Total Free	172
Temporary Reduced	0
Reduced	52
Total Reduced	52
Total Free & Reduced	224
Total Active Enrollment	**293**

LAUSDPRA0031012
Production No. 3

Food Services Branch

Meal Compliance Unit

Master Student List

As of 12/31/2015

(4130) GLEDHILL ELEMENTARY

Confidential Data

Student #	Name	School	Grade	Homeroom	Eligibility
[redacted]	[redacted]	4130	K	[redacted]	Free (Income)
		4130	1		Reduced
		4130	K		Reduced
		4130	3		Free (Income)
		4130	1		Free (Income)
		4130	5		Reduced
		4130	4		Free (Income)
		4130	3		No Application
		4130	3		Direct Certification
		4130	1		Free (Income)
		4130	5		No Application
		4130	K		Direct Certification
		4130	4		No Application
		4130	1		Free (SNAP)
		4130	2		Reduced
		4130	K		Free (Income)
		4130	PK		Direct Certification
		4130	5		Denied (High Income)
		4130	4		No Application
		4130	K		Reduced
		4130	4		Free (Income)
		4130	5		Direct Certification
		4130	5		Free (Income)
		4130	2		Reduced
		4130	2		Direct Certification
		4130	3		No Application
		4130	3		Free (Income)
		4130	1		Reduced
		4130	4		Reduced
		4130	K		Reduced
		4130	1		Free (Income)
		4130	4		Reduced
		4130	PK		Direct Certification
		4130	2		Direct Certification
		4130			Stated Does Not Qualify
		4130	PK		Free (Income)
		4130	5		No Application
		4130	4		No Application
		4130	K		Reduced
		4130	3		Direct Certification
		4130	3		Free (SNAP)

LAUSDPRA0031012
Production No. 3

Student #	Name	School	Grade	Homeroom	Eligibility
[redacted]	[redacted]	4130	K	[redacted]	Direct Certification
		4130	5		Free (Income)
		4130	2		Reduced
		4130	4		Direct Certification
		4130	4		Free (Income)
		4130	1		Free (Income)
		4130	K		Direct Certification
		4130	K		No Application
		4130	3		Free (Income)
		4130	K		Free (Income)
		4130	K		Denied (High Income)
		4130	1		Free (Income)
		4130	4		No Application
		4130	K		Direct Certification
		4130	1		No Application
		4130	3		No Application
		4130	5		No Application
		4130	2		Reduced
		4130	5		Free (Income)
		4130	2		Denied (High Income)
		4130	PK		Direct Certification
		4130	2		Free (Income)
		4130	3		Direct Certification
		4130	5		Free (Special Circumstances)
		4130	K		Reduced
		4130	2		Free (Income)
		4130	3		Reduced
		4130	3		No Application
		4130	5		Direct Certification
		4130	K		Reduced
		4130	1		Direct Certification
		4130	K		Free (Income)
		4130	4		Direct Certification
		4130	3		Direct Certification
		4130	2		No Application
		4130	1		Stated Does Not Qualify
		4130	1		Direct Certification
		4130	1		Free (Income)
		4130	4		Free (Income)
		4130	3		No Application
		4130	4		Reduced
		4130	K		Direct Certification
		4130	3		Direct Certification
		4130	1		Free (Income)
		4130	3		Denied (High Income)
		4130	4		Zero Income
		4130	5		Free (Income)
		4130	K		Denied (High Income)
[redacted]	[redacted]	4130	PK	[redacted]	Denied (High Income)

LAUSDPRA0031012
Production No. 3

Student #	Name	School	Grade	Homeroom	Eligibility
[redacted]	[redacted]	4130	K	[redacted]	Reduced
		4130	PK	[redacted]	Free (SNAP)
		4130	1		Free (Special Circumstances)
		4130	PK		Free (SNAP)
		4130	K		No Application
		4130	1		Reduced
		4130	4		Direct Certification
		4130	3		Free (Income)
		4130	1		Direct Certification
		4130	2		Direct Certification
		4130	1		Free (Income)
		4130	1		No Application
		4130	4		Denied (No Verification Response)
		4130	K		Stated Does Not Qualify
		4130	4		Reduced
		4130	4		Free (Income)
		4130	K		No Application
		4130	4		Reduced
		4130	1		Reduced
		4130	3		Free (Foster Child App)
		4130	2		Direct Certification
		4130	4		Zero Income
		4130	5		Denied (High Income)
		4130			Direct Certification
		4130			Denied (High Income)
		4130	5		Denied (High Income)
		4130	K		Free (Income)
		4130	4		No Application
		4130	3		No Application
		4130	5		No Application
		4130	5		Free (Income)
		4130	3		Direct Certification
		4130	1		Direct Certification
		4130	3		Reduced
		4130	5		Free (Income)
		4130	PK		Direct Certification
		4130	5		Direct Certification
		4130	2		Direct Certification
		4130	2		Stated Does Not Qualify
		4130	5		Free (Income)
		4130	K		No Application
		4130	3		No Application
		4130	5		No Application
		4130	5		Reduced
		4130	2		Free (Income)
		4130	K		Direct Certification
		4130	4		No Application
		4130	K		No Application
		4130	2		No Application
		4130	2		Free (Income)

LAUSDPRA0031012
Production No. 3

Student #	Name	School	Grade	Homeroom	Eligibility
[redacted]	[redacted]	4130	3	[redacted]	Denied (High Income)
		4130		[redacted]	Reduced
		4130	5		Free (Income)
		4130	PK		No Application
		4130	1		Direct Certification
		4130	2		Direct Certification
		4130	3		Denied (High Income)
		4130	2		Free (Income)
		4130	4		Direct Certification
		4130	3		Direct Certification
		4130	2		Free (Income)
		4130	K		Denied (High Income)
		4130	1		Free (Foster Child App)
		4130	K		Direct Certification
		4130	4		Reduced
		4130	K		Free (Income)
		4130	4		Direct Certification
		4130	3		Direct Certification
		4130	K		Direct Certification
		4130	3		Free (Income)
		4130			No Application
		4130	2		Direct Certification
		4130	5		Reduced
		4130	4		No Application
		4130	3		Zero Income
		4130	K		Free (Income)
		4130	2		Free (Income)
		4130			Free (Income)
		4130	PK		Free (Income)
		4130	K		Free (Income)
		4130	1		Reduced
		4130	1		No Application
		4130	5		Free (Income)
		4130	K		Denied (High Income)
		4130	5		No Application
		4130	1		Direct Certification
		4130	K		Direct Certification
		4130	1		Zero Income
		4130	K		Reduced
		4130	4		Free (Income)
		4130	2		Direct Certification
		4130			Reduced
		4130	5		Free (Income)
		4130	2		Reduced
		4130	K		Free (SNAP)
		4130	3		Free (Income)
		4130	2		Reduced
		4130	5		Free (Special Circumstances)
		4130	3		Direct Certification
		4130			Direct Certification

LAUSDPRA0031012
Production No. 3

Student #	Name	School	Grade	Homeroom	Eligibility
[redacted]	[redacted]	4130	4	[redacted]	No Application
		4130	K		Free (Income)
		4130	PK		Direct Certification
		4130	4		Free (Income)
		4130	4		Direct Certification
		4130	1		Denied (High Income)
		4130			Denied (High Income)
		4130	2		Free (Income)
		4130	3		Free (Foster Child App)
		4130	4		Reduced
		4130	4		Free (Foster Child App)
		4130	5		Free (Income)
		4130	3		Free (Income)
		4130	K		Stated Does Not Qualify
		4130	PK		Free (Income)
		4130	1		Free (Income)
		4130	1		Direct Certification
		4130	PK		No Application
		4130	3		Free (Income)
		4130	5		Free (Income)
		4130	3		Direct Certification
		4130	3		Direct Certification
		4130	1		Reduced
		4130	4		Direct Certification
		4130	1		No Application
		4130	2		Reduced
		4130	4		Free (Income)
		4130			Reduced
		4130	3		Free (Special Circumstances)
		4130	K		Direct Certification
		4130	3		Reduced
		4130	2		Denied (High Income)
		4130	2		Reduced
		4130	4		Free (Income)
		4130	5		Free (Income)
		4130	2		Free (Income)
		4130	2		No Application
		4130			Free (Income)
		4130	PK		Direct Certification
		4130	2		Free (Income)
		4130	2		Free (Income)
		4130	5		Reduced
		4130	4		Free (Income)
		4130	1		Free (SNAP)
		4130	2		Free (Foster Child App)
		4130	1		Free (Foster Child App)
		4130			Stated Does Not Qualify
		4130	2		Stated Does Not Qualify
		4130	K		Direct Certification
		4130	4		Direct Certification

LAUSDPRA0031012
Production No. 3

Student #	Name	School	Grade	Homeroom	Eligibility
[redacted]	[redacted]	4130	2	[redacted]	Denied (High Income)
		4130	K		Direct Certification
		4130	4		Direct Certification
		4130	3		Direct Certification
		4130	5		Direct Certification
		4130	K		Reduced
		4130	PK		No Application
		4130	3		Zero Income
		4130	3		Reduced
		4130	2		Reduced
		4130	4		Reduced
		4130	4		Direct Certification
		4130	5		Reduced
		4130	1		Reduced
		4130	K		Denied (High Income)
		4130	5		Free (Special Circumstances)
		4130	3		Free (Special Circumstances)
		4130	K		Free (Special Circumstances)
		4130	K		Stated Does Not Qualify
		4130	1		Free (Income)
		4130	3		Free (Income)
		4130	5		Direct Certification
		4130	5		Direct Certification
		4130			No Application
		4130	5		Direct Certification
		4130	1		Reduced
		4130	K		Reduced
		4130	2		Free (Income)
		4130	1		Free (Foster Child App)
		4130	5		Free (Foster Child App)
		4130	4		Reduced
		4130	2		No Application
		4130	4		Direct Certification
		4130	5		Direct Certification
		4130	4		Free (Income)
		4130	3		Free (Income)
		4130	K		Free (Income)
		4130	1		Free (Foster Child App)
		4130	2		Free (Foster Child App)
		4130	5		Free (SNAP)
		4130	3		Free (Special Circumstances)
		4130	1		Free (Special Circumstances)
		4130	PK		Reduced
		4130	PK		Reduced
		4130	PK		Direct Certification
		4130	PK		No Application
		4130	3		Free (Income)
		4130	4		Direct Certification
		4130	1		Free (Income)

LAUSDPRA0031012
Production No. 3

Student #	Name	School	Grade	Homeroom	Eligibility
[redacted]	[redacted]	4130	2	[redacted]	Direct Certification
		4130	1	[redacted]	Direct Certification
		4130	3	[redacted]	Stated Does Not Qualify
		4130	K	[redacted]	Direct Certification
		4130	K	[redacted]	Reduced
		4130	3	[redacted]	Reduced

Grand Total for Report

Paying	40
Denied	28
Total Paying & Denied	68
Direct Certified	71
Temporary Free	0
Free	104
Total Free	175
Temporary Reduced	0
Reduced	52
Total Reduced	52
Total Free & Reduced	227
Total Active Enrollment	**295**

LAUSDPRA0031012
Production No. 3

EXHIBIT F

Tables of Data Contained in Student Master Lists for Brockton Elementary School 2013-2014, 2014-2015, 2015-2016

2013-14	Total Enrollment	Free	Reduced	Paying & Denied	Total F&R	%FRPM
Aug	289	192	24	73	216	74.74%
Sept	296	195	22	79	217	73.31%
Oct	289	193	26	70	219	75.78%
Nov	300	198	26	76	224	74.67%
Dec	305	201	28	76	229	75.08%
Jan	302	200	28	74	228	75.50%
Feb	295	197	28	70	225	76.27%
Mar	297	197	28	72	225	75.76%
Apr	297	197	28	72	225	75.76%
May	298	198	28	72	226	75.84%
Jun	298	198	28	72	226	75.84%
AVG						**75.32%**

2014-15	Total Enrollment	Free	Reduced	Paying & Denied	Total F&R	% FRPM
Aug	257	152	14	91	166	64.59%
Sept	258	130	13	115	143	55.43%
Oct	248	153	14	81	167	67.34%
Nov	248	157	13	78	170	68.55%
Dec	249	159	13	77	172	69.08%
Jan	251	159	13	79	172	68.53%
Feb	251	159	13	79	172	68.53%
Mar	253	160	13	80	173	68.38%
Apr	260	168	12	80	180	69.23%
May	258	166	12	80	178	68.99%
Jun	258	166	12	80	178	68.99%
AVG						**67.06%**

2015	Total Enrollment	Free	Reduced	Paying & Denied	Total F&R	%FRPM
Aug	233	138	22	73	160	68.67%
Sept	229	136	20	73	156	68.12%
Oct	232	142	22	68	164	70.69%
Nov	233	138	24	71	162	69.53%
Dec	231	138	24	69	162	70.13%
AVG						**69.43%**

Brockton Elementary

2013-14, 2014-15, and 2015 Percentage of Students Eligible for FRPM Based on Master Student Lists

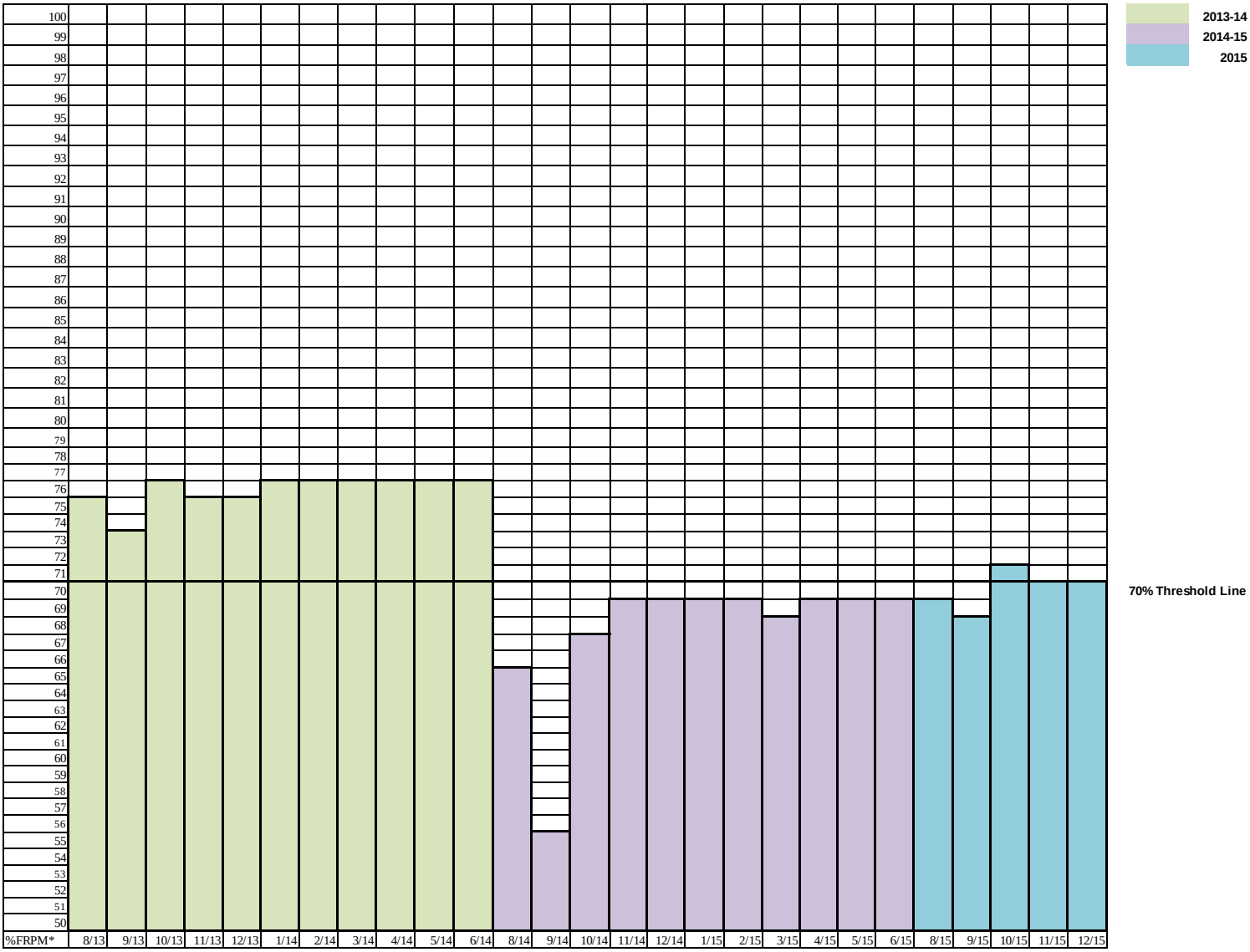

* On the graph, percentages have been rounded up if they are more than .5% or down if they are less than .5%

Tables of data contained in Student Master Lists for Gledhill Elementary School – 2013-14, 2014-15, 2015-16

2013-14	Total Enrollment	Free	Reduced	Paying & Denied	Total F&R	%FRPM
Aug	315	202	31	82	233	73.97%
Sept	300	211	33	56	244	81.33%
Oct	304	217	32	55	249	81.91%
Nov	303	216	34	53	250	82.51%
Dec	307	222	34	51	256	83.39%
Jan	306	218	34	54	252	82.35%
Feb	306	214	34	58	248	81.05%
Mar	310	214	34	62	248	80.00%
Apr	313	215	34	64	249	79.55%
May	317	218	34	65	252	79.50%
Jun	317	218	34	65	252	79.50%
AVG						**80.46%**

2014-15	Total Enrollment	Free	Reduced	Paying & Denied	Total F&R	% FRPM
Aug	274	167	27	80	194	70.80%
Sept	288	144	28	116	172	59.72%
Oct	298	161	35	102	196	65.77%
Nov	299	163	36	100	199	66.56%
Dec	296	164	36	96	200	67.57%
Jan	293	165	36	92	201	68.60%
Feb	295	170	35	90	205	69.49%
Mar	294	169	35	90	204	69.39%
Apr	297	174	35	88	209	70.37%
May	299	175	35	89	210	70.23%
Jun	299	175	35	89	210	70.23%
AVG						**68.07%**

2015	Total Enrollment	Free	Reduced	Paying & Denied	Total F&R	%FRPM
Aug	290	160	47	83	207	71.38%
Sept	287	141	41	105	182	63.41%
Oct	291	168	52	71	220	75.60%
Nov	293	172	52	69	224	76.45%
Dec	295	175	52	68	227	76.95%
AVG						**72.76%**

Gledhill Elementary

2013-14, 2014-15, and 2015 Percentage of Students Eligible for FRPM Based on Master Student Lists

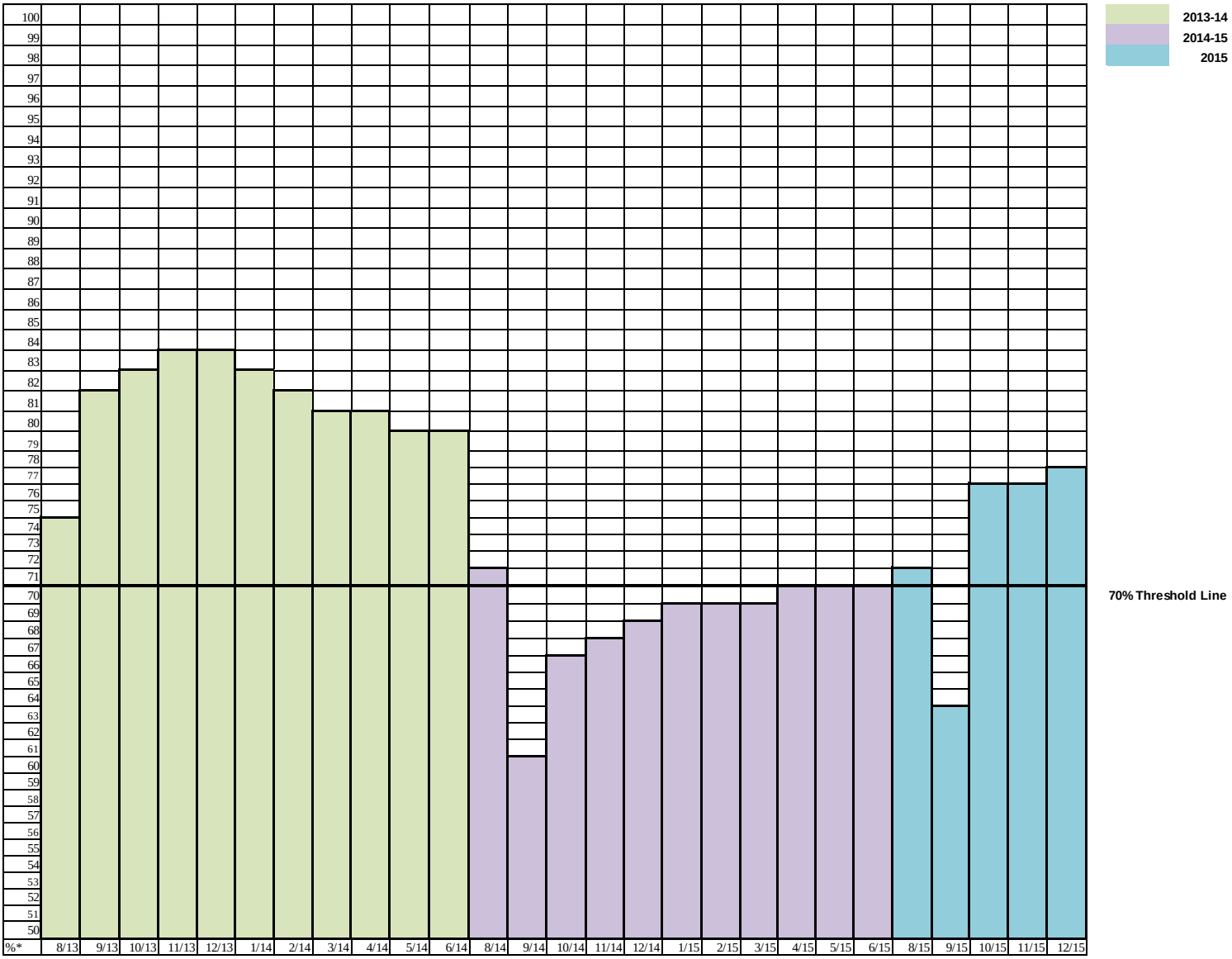

* On the graph, percentages have been rounded up if they are more than .5% or down if they are less than .5%

EXHIBIT G

CAPACITY ASSESSMENT SUMMARY			
Location Code	2548	QEIA	NO
School	BROCKTON EL		
Configuration	K- 5	Site Acres	2.7
Calendar	1 TRK	Play Acres	0.9
Multi-track	NO	PA req'd	1.4
Norm Category	PHBAO		
Escuela?	No		
Magnet Center(s)	NO		
Center 1			
Center 2			
Center 3			

	2013-14 Current Enroll	2013-14 Magnet Center(s)	2013-14 Total Site Current	2013-14 Forecast	2013-14 Magnet Forecast	2013-14 Total Site Forecast	2012-13 Norm Day	2012-13 Magnet Center(s)	Total Site Enroll
K	48		48	43	0	43	35	0	35
1	23		23	31	0	31	37	0	37
2	30		30	32	0	32	37	0	37
3	40		40	34	0	34	37	0	37
4	33		33	34	0	34	49	0	49
5	53		53	47	0	47	32	0	32
6			0	0	0	0	0	0	0
7			0	0	0	0	0	0	0
8			0	0	0	0	0	0	0
9			0	0	0	0	0	0	0
10			0	0	0	0	0	0	0
11			0	0	0	0	0	0	0
12			0	0	0	0	0	0	0
K-5/6 U	24		24						
6-8 U			0						
9-12 U			0	15	0	15	15	0	15
Total	251	0	251	236	0	236	242	0	242

	Standard Size Classrooms					Small Classrooms		
Elementary (up to grade 6)	Counts as of 2012-13	Removals and/or adds since CAR 2012	Estimated Counts for 2013-14	2013-14 Revisions	2013-14 Final Counts	Counts as of 2012-13	Removals and/or adds since CAR 2012	2013-14 Final Counts
K-5/6 Rooms	18	0	18	0	18	0	0	0
Special Education	5		5	0	5	0	0	0
Pre-K (at ES only)	1		1	0	1	0	0	0
Co-Located Charter	0		0	0	0	0	0	0
District Set-Asides	0		0	0	0	0	0	0
School Set-Asides	1		1	0	1	0	1	1
Out-of-Service	0		0	0	0	0	0	0
Rooms Available for K-5/6 Instruction	11		11	0	11			
Non QEIA/non NORM funded teaching positions								

K-5/6	Assessmt Based on Calendar	
2013-14 Capacity	311	
Current Enrollment	251	
Capacity vs enrollment	60	
Total rooms*	18	
Rooms In Use*	16	
Remaining rooms	2	
Estimated capacity in remaining rooms	52	
(* total rooms and rooms needed include magnet)		

	Standard Size Classrooms					Small Classrooms		
Middle School	Counts as of 2012-13	Removals and/or adds since CAR 2012	Estimated Counts for 2013-14	2013-14 Revisions	2013-14 Final Counts	Counts as of 2012-13	Removals and/or adds since CAR 2012	2013-14 Final Counts
6-8 Rooms	0	0	0		0	0		0
Special Education	0		0		0	0		0
Pre-K (at ES only)								
Co-Located Charter	0		0		0	0		0
District Set-Asides	0		0		0	0		0
School Set-Asides	0		0		0	0		0
Out-of-Service	0		0		0	0		0
Rooms Available for 6-8 Instruction	0		0		0			
Non QEIA/non NORM funded teaching positions								

Middle School	Assessmt Based on Calendar	Pre-CAP Maximum to Avoid Bussing (30% Trav)
2013-14 Capacity	0	0
Current Enrollment	0	0
Capacity vs enrollment	0	0
Total rooms*	0	
Rooms In Use*	0	
Remaining rooms	0	
Estimated capacity in remaining rooms	0	
(* total rooms and rooms needed include magnet)		

	Standard Size Classrooms					Small Classrooms		
High School	Counts as of 2012-13	Removals and/or adds since CAR 2012	Estimated Counts for 2013-14	2013-14 Revisions	2013-14 Final Counts	Counts as of 2012-13	Removals and/or adds since CAR 2012	2013-14 Final Counts
9-12 Rooms	0	0	0		0	0		0
Special Education	0		0		0	0		0
Pre-K (at ES only)								
Co-Located Charter	0		0		0	0		0
District Set-Asides	0		0		0	0		0
School Set-Asides	0		0		0	0		0
Out-of-Service	0		0		0	0		0
Rooms Available for 9-12 Instruction	0		0		0			
Non QEIA/non NORM funded teaching positions								

High School	Assessmt Based on Calendar	Pre-CAP Maximum to Avoid Bussing (30% Trav)
2013-14 Capacity	0	0
Current Enrollment	0	0
Capacity vs enrollment	0	0
Total rooms*	0	
Rooms In Use*	0	
Remaining rooms	0	
Estimated capacity in remaining rooms	0	
(* total rooms and rooms needed include magnet)		

Rationale for classroom count/allocation revisions

2013-14 School Total (includes SDC and Magnet)	Assessment Based on Calendar	Pre-CAP Maximum to Avoid Bussing (30% Trav)
2013-14 Capacity	311	0
Current Enrollment	251	0
Capacity vs enrollment	60	0
Total rooms	18	
Rooms In Use*	16	
Remaining rooms	2	
Estimated capacity in remaining rooms	52	
(* total rooms and rooms needed include magnet)		

I have reviewed and understand the assessment of the capacity and allocation of seats at my school. I understand that this information will be shared with other LAUSD offices, to be used in the assessment of future campus needs and utilization.

Principal [signature] Date 9-4-13

Additional comments submitted YES NO SMS LC

Mandated classroom removal before SY 2014-15	0
Adjusted remaining rooms	2

CLASSROOM INVENTORY AND ALLOCATION WORKSHEET

Location Code: **2548** School: **BROCKTON EL**

2013-14 Classroom Inventory Update	Elementary (K-5/6)		Middle School (6-8)		High School (9-12)		School Totals	
	Standard	Small	Standard	Small	Standard	Small	Standard	Small
2012-13 Counts	18	0	0	0	0	0	18	0
Classroom Adds/Removals per Relocatable Housing Unit	0	0	0	0	0	0	0	0
2013-14 Adjusted Counts	18	0	0	0	0	0	18	0
Add'l Revisions Per School (provide explanation)	0	0					0	0
2013-14 Final Counts	18	0					18	0
Approved Classroom Adds/Removals post 2013-14	0	0					0	0
2014-15 Estimated Count	18	0					18	0

2013-14 Classroom Allocation Update	Elementary (K-5/6)		Middle School (6-8)		High School (9-12)		Full School Tally	
	Room # Standard	Room # Small	Room # Standard	Room # Small	Room # Standard	Room # Small	Room # Standard	Room # Small
Special Education (list programs below and room #s -->)								
1 MRM - Mental Retardation/Mild	3							
2 AUT-C - Autism, Core Curriculum	5							
3 AUT-C - Autism, Core Curriculum	15							
4 RSP - Resource Specialist Program	14							
5 PCC - Preschool Collaborative	1							
6								
7								
8								
9								
10								
11								
12								
13								
14								
15								
16								
Pre-K (at ES only; list programs below and room #s -->)								
1 SRLDP	1							
2								
3								
4								
Co-Located Charter (confirm count of exclusive use classrooms)								
Administration/Office 0								
Instruction 0								
District Set-Asides (list uses below and room #s -->)								
1								
2								
3								
4								
5								
6								
7								
8								
9								
10								
11								
12								
School Set-Asides (list uses below and room #s -->)								
1 Parent Center		library						
2 Computer Lab	22							
3								
4								
5								
6								
7								
8								
9								
10								
11								
12								
13								
14								
15								
16								
17								
18								
19								
20								
Classrooms temporarily 'out-of-service' (count only)								
Physically damaged and to be repaired								
Swing space for on-site project								

I verify that the inventory and allocation of classrooms at my school as shown above is true and accurate.

Principal _____ **SMS** LC **Date** 9-4-13

CAPACITY CALCULATION DETAIL WORKSHEET

School - BROCKTON EL	Calendar - 1 TRK	NormCat - PHBAO	Config - K- 5	QEIA - NO

Allocation of Classrooms for K-5/6 Instruction (6th grade including at K-6 schools; K-5 only at span schools)

	2013-14 Enrollment	2013-14 Norms	Teaching Stations Earned/ Allocated	Rooms Needed Based on Calendar	2013-14 Operating Capacity	2013-14 2-Semester Capacity	2014-15 2-sem
Magnet Center/Norm Category							
K-3 @ 24:1	0	0	0	0	0	0	0
4-5/6 @ 30.5:1 or 34:1	0	0	0	0	0	0	0
Classrooms for magnet center	0		0	0	0	0	0
Resident School							
K-3 @ 24:1	141	24:1	6	6	144	144	144
4-5/6 @ 30.5:1 or 36:1	86	30.5:1	3	3	91	91	91
Allocations for non-magnet instruction	227		9	9	235	235	235
Rooms allocated for Non QEIA/Non NORM positions			0	0	0	0	0
Remaining classrooms/stations			2	2	52	52	52
Capacity in K-5/6 classrooms (SDC excluded)			11	11	287	287	287
Capacity with Magnet (SDC excluded)			11	11	287	287	287

Allocation of Classrooms for 6-12 Instruction (applies to middle schools, high schools, and span schools with grades 7 and above)

	Percentage of students and periods per day	Norm	Rooms needed	Capacity in rooms needed	Capacity Summary	
6-8 Magnet(s)/Norm Category						
center 1	N/A	N/A	0	0	Capacity in rooms needed for non-magnet	0
center 2	N/A	N/A	0	0	Adjustment for rooms under/over	0
center 3	N/A	N/A	0	0	Capacity in available rooms	0
Rooms need for 6-8 magnet enroll			0	0	Capacity in magnet rooms	0
					Capacity in Special Day Classes	0
6-8 Resident School					Capacity subtotal	0
Grades 6 thru 8 DRW	N/A	N/A	0	0	Capacity for P.E. (all students 1 period)	0
Grade 6 Core	N/A	N/A	0	0		
Grade 7 Core	N/A	N/A	0	0	**2-sem capacity, 0% traveling**	**0**
Grade 8 Core	N/A	N/A	0	0		
Grade 6-8 Other	N/A	N/A	0	0	Prep/conf to be used if 30% traveling	0
					Added capacity if 30% traveling	0
Rooms need for 6-8 non-magnet enroll			0	0	2-sem capacity, 30% traveling	0
Rooms available for 6-8 instruction & magnet			0			
Rooms needed for all 6-8 enroll			0	0	**2-sem capacity at current norms & 0%**	**N/A**
			0			
Rooms allocated for prep and/or conference			0			
Rooms allocated for Non QEIA/Non NORM positions			0			
Under/over allocated classrooms			0	0		
9-12 Magnet(s)/Norm Category						
center 1	N/A	N/A	0	0	Capacity in rooms needed for non-magnet	0
center 2	N/A	N/A	0	0	Adjustment for rooms under/over	0
center 3	N/A	N/A	0	0	Capacity in available rooms	0
Rooms need for 9-12 magnet enroll			0	0	Capacity in magnet rooms	0
					Capacity in Special Day Classes	0
9-12 Resident School					Capacity subtotal	0
Grade 9 Math & English	N/A	N/A	0	0	Capacity for P.E. (9th & 10th grade 1 ppd)	0
Grade 9 Core	N/A	N/A	0	0		
Grade 10 Core	N/A	N/A	0	0	**2-sem capacity, 0% traveling**	**0**
Grade 11 English	N/A	N/A	0	0		
Grade 11 Core	N/A	N/A	0	0	Prep/conf to be used if 30% traveling	0
Grade 12 Core	N/A	N/A	0	0	Added capacity if 30% traveling	0
Grade 9-12 Other	N/A	N/A	0	0	2-sem capacity, 30% traveling	0
Rooms need for 9-12 non-magnet enroll			0	0		
Rooms available for instruction & magnet			0		**2-sem capacity at current norms & 0%**	**N/A**
Rooms needed for all 9-12 enroll			0	0		
			0		4-track capacity, 0% traveling	N/A
Rooms allocated for prep and/or conference			0			
Rooms allocated for Non QEIA/Non NORM positions			0			
Under/over allocated classrooms			0	0		

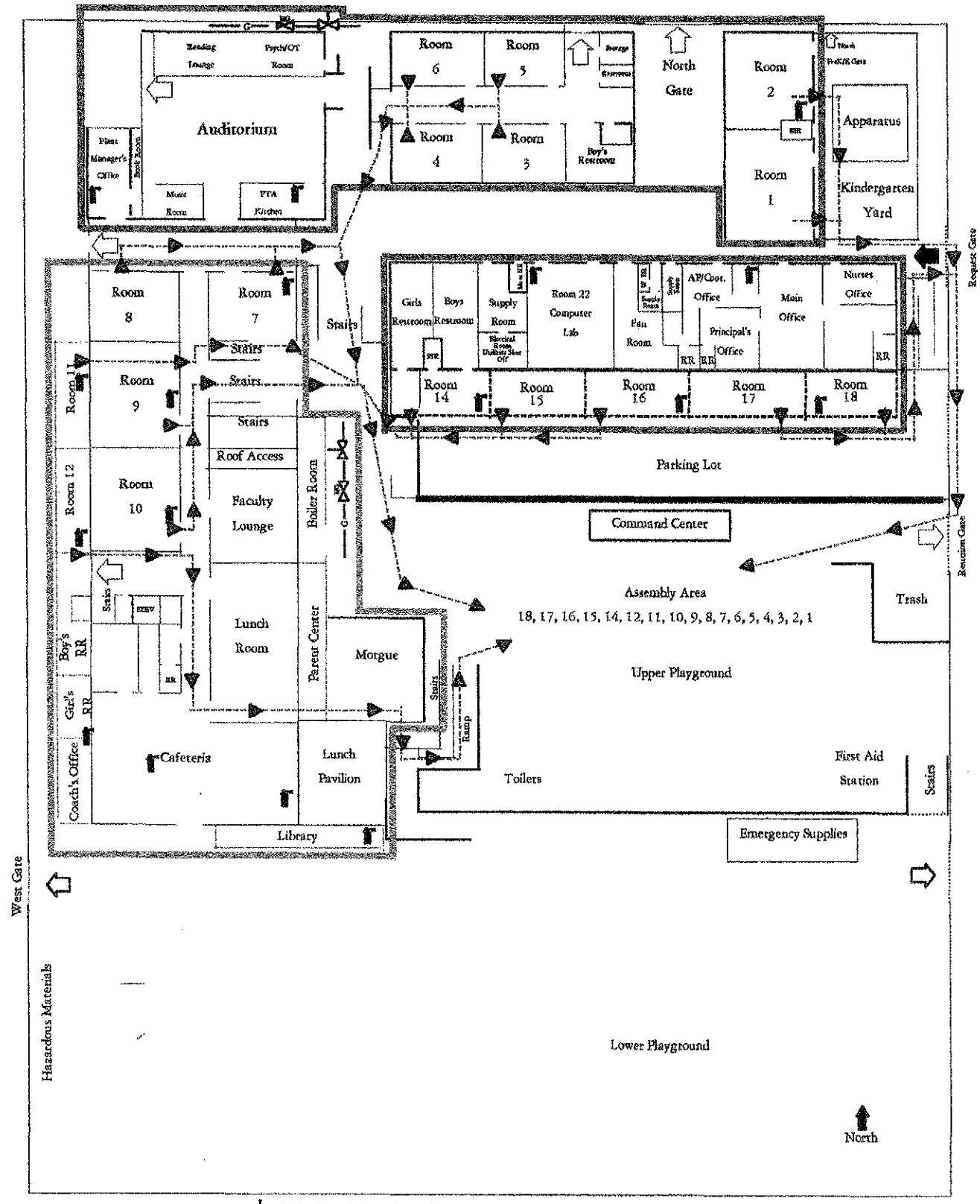

Fire Extinguisher

Valve Main Water Shut Off

Gas Pipe

Main Entrance

Alternate Exits

Valve Natural Gas Shutb Off

Evacuation Route

SRA 1

SRA 2

SRA 3

As of Sept. 07, 2010

Brockton Avenue School

Map not to scale

CAPACITY ASSESSMENT SUMMARY

Location Code	2548	QEIA	NO
School	BROCKTON EL		
Configuration	K-5	Site Acres	2.7
Calendar	1 TRK	Play Acres	0.9
Multi-track	NO	PA req'd	1.4
Norm Category	PHBAO		
Escuela?	No		

Magnet Center(s) NO
Center 1
Center 2
Center 3

	2014-15 Current Enroll	2014-15 Magnet Center(s)	2014-15 Total Site Current	2014-15 Forecast	2014-15 Magnet Forecast	2014-15 Total Site Forecast	2013-14 Norm Day	2013-14 Magnet Center(s)	Total Site Enroll
K	50		50	48	0	48	47	0	47
1	33		33	39	0	39	24	0	24
2	20		20	24	0	24	31	0	31
3	27		27	33	0	33	42	0	42
4	42		42	42	0	42	34	0	34
5	30		30	39	0	39	54	0	54
6			0	0	0	0	0	0	0
7			0	0	0	0	0	0	0
8			0	0	0	0	0	0	0
9			0	0	0	0	0	0	0
10			0	0	0	0	0	0	0
11			0	0	0	0	0	0	0
12			0	0	0	0	0	0	0
K-5/6 U	25		25						
6-8 U			0						
9-12 U			0	24	0	24	24	0	24
Total	227	0	227	249	0	249	256	0	256

Elementary (up to grade 6)	Standard Size Classrooms: Counts as of 2013-14	Removals and/or adds since CAR 2013	Estimated Counts for 2014-15	2014-15 Revisions	2014-15 Final Counts	Small Classrooms: Counts as of 2013-14	Removals and/or adds since CAR 2013	2014-15 Final Counts
K-5/6 Rooms	18	0	18	0	18	0	0	0
Special Education	5		5	0	5	0	0	0
Pre-K (at ES only)	1		1	0	1	0	1	1
Co-Located Charter	0		0	0	0	0	0	0
District Set-Asides	0		0	0	0	0	0	0
School Set-Asides	1		1	0	1	0	1	1
Out-of-Service	0		0	0	0	0	0	0
Rooms Available for K-5/6 Instruction	11		11	0	11			
Non QEIA/non NORM funded teaching positions								

K-5/6	Assessmt Based on Calendar	Pre-CAP Maximum to Avoid Bussing
2014-15 Capacity	312	312
Current Enrollment	227	227
Capacity vs enrollment	85	85
Total rooms*	18	
Rooms In Use*	16	
Remaining rooms	2	
Estimated capacity in remaining rooms	52	

(* total rooms and rooms needed include magnet)

Middle School	Standard Size Classrooms: Counts as of 2013-14	Removals and/or adds since CAR 2013	Estimated Counts for 2014-15	2014-15 Revisions	2014-15 Final Counts	Small Classrooms: Counts as of 2013-14	Removals and/or adds since CAR 2013	2014-15 Final Counts
6-8 Rooms	0	0	0		0	0		0
Special Education	0		0		0	0		0
Pre-K (at ES only)								
Co-Located Charter	0		0		0	0		0
District Set-Asides	0		0		0	0		0
School Set-Asides	0		0		0	0		0
Out-of-Service	0		0		0	0		0
Rooms Available for 6-8 Instruction	0		0		0			
Non QEIA/non NORM funded teaching positions								

Middle School	Assessmt Based on Calendar	Pre-CAP Maximum to Avoid Bussing (30% Trav)
2014-15 Capacity	0	0
Current Enrollment	0	0
Capacity vs enrollment	0	0
Total rooms*	0	
Rooms In Use*	0	
Remaining rooms	0	
Estimated capacity in remaining rooms	0	

(* total rooms and rooms needed include magnet)

High School	Standard Size Classrooms: Counts as of 2013-14	Removals and/or adds since CAR 2013	Estimated Counts for 2014-15	2014-15 Revisions	2014-15 Final Counts	Small Classrooms: Counts as of 2013-14	Removals and/or adds since CAR 2013	2014-15 Final Counts
9-12 Rooms	0	0	0		0	0		0
Special Education	0		0		0	0		0
Pre-K (at ES only)								
Co-Located Charter	0		0		0	0		0
District Set-Asides	0		0		0	0		0
School Set-Asides	0		0		0	0		0
Out-of-Service	0		0		0	0		0
Rooms Available for 9-12 Instruction	0		0		0			
Non QEIA/non NORM funded teaching positions								

High School	Assessmt Based on Calendar	Pre-CAP Maximum to Avoid Bussing (30% Trav)
2014-15 Capacity	0	0
Current Enrollment	0	0
Capacity vs enrollment	0	0
Total rooms*	0	
Rooms In Use*	0	
Remaining rooms	0	
Estimated capacity in remaining rooms	0	

(* total rooms and rooms needed include magnet)

Rationale for classroom count/allocation revisions

2014-15 School Total (includes SDC and Magnet)	Assessment Based on Calendar	Pre-CAP Maximum to Avoid Bussing (30% Trav)
2014-15 Capacity	312	312
Current Enrollment	227	227
Capacity vs enrollment	85	85
Total rooms	18	
Rooms In Use*	16	
Remaining rooms	2	
Estimated capacity in remaining rooms	52	

(* total rooms and rooms needed include magnet)

Mandated classroom removal after SY 2014-15	0
Adjusted remaining rooms	2

I have reviewed and understand the assessment of the capacity and allocation of seats at my school. I understand that this information will be shared with other LAUSD offices, to be used in the assessment of future campus needs and utilization.

Principal _____ Date 9-16-14

Additional comments submitted YES NO SMS _____

CLASSROOM INVENTORY AND ALLOCATION WORKSHEET: PART 1 - SPECIAL EDUCATION, PRE-K, CO-LOCATIONS, & OUT OF SERVICE

Location Code: **2548** School: **BROCKTON EL** Co-Located Charter School(s) On-Site: **NO**

2014-15 Classroom Inventory Update	Elementary (K-5/6)		Middle School (6-8)		High School (9-12)		School Totals	
	Standard	Small	Standard	Small	Standard	Small	Standard	Small
2013-14 Counts	18	0	0	0	0	0	18	0
Classroom Adds/Removals per Relocatable Housing Unit	0	0	0	0	0	0	0	0
2014-15 Adjusted Counts	18	0	0	0	0	0	18	0
Add'l Revisions Per School (provide explanation)	0	0					0	0
2014-15 Final Counts	18	0					18	0
Approved Classroom Adds/Removals post 2014-15	0	0					0	0
2015-16 Estimated Count	18	0					18	0

2014-15 Classroom Allocation Update	Elementary (K-5/6)		Middle School (6-8)		High School (9-12)		Full School Tally	
	Room # Standard	Room # Small	Room # Standard	Room # Small	Room # Standard	Room # Small	Room # Standard	Room # Small
Special Education (list programs below and room #s -->)								
1 MRM - Mental Retardation/Mild	3							
2 AUT-C - Autism, Core Curriculum	5							
3 AUT-C - Autism, Core Curriculum	15							
4 RSP - Resource Specialist Program	14							
5 PCC - Preschool Collaborative	1							
6								
7								
8								
9								
10								
11								
12								
13								
14								
15								
16								
17								
18								
19								
20								
21								
22								
23								
24								
25								
Pre-K (at ES only; list programs below and room #s -->)								
1 SRLDP	1							
2								
3								
4								
Co-Located Charter (confirm count of exclusive use classrooms)								
Administration/Office 0								
Instruction 0								
Classrooms temporarily 'out-of-service' or unsafe								
1								
2								
3								
4								
5								
6								
7								
8								
9								
10								
11								
12								
13								
14								
15								
16								
17								
18								
19								
20								

I verify that the inventory and allocation of classrooms at my school as shown above is true and accurate.

Principal _____ **SMS** _____ **Date** 9-16-14

CLASSROOM INVENTORY AND ALLOCATION WORKSHEET: PART 2 - DISTRICT AND SCHOOL SET-ASIDES

Location Code: **2548** School: **BROCKTON EL**

2014-15 Classroom Allocation Update	Elementary (K-5/6)		Middle School (6-8)		High School (9-12)		Full School Tally	
	Room # Standard	Room # Small	Room # Standard	Room # Small	Room # Standard	Room # Small	Room # Standard	Room # Small
District Set-Asides (list uses below and room #s -->)								
1								
2								
3								
4								
5								
6								
7								
8								
9								
10								
11								
12								
13								
14								
15								
16								
17								
18								
19								
20								
21								
22								
23								
24								
25								
26								
27								
28								
29								
30								
School Set-Asides (list uses below and room #s -->)								
1 Parent Center		LIBRARY						
2 Computer Lab	22							
3								
4								
5								
6								
7								
8								
9								
10								
11								
12								
13								
14								
15								
16								
17								
18								
19								
20								
21								
22								
23								
24								
25								
26								
27								
28								
29								
30								

I verify that the inventory and allocation of classrooms at my school as shown above is true and accurate.

Principal _____ **SMS** _____ **Date** 9-16-14

CAPACITY CALCULATION DETAIL WORKSHEET

School - BROCKTON EL	Calendar - 1 TRK	NormCat - PHBAO	Config - K- 5	QEIA - NO

Allocation of Classrooms for K-5/6 Instruction (6th grade including at K-6 schools; K-5 only at span schools)

	2014-15 Enrollment	2014-15 Norms	Classrooms Needed for Enrollment	2014-15 2-Semester Operating Capacity	2014-15 Non-QEIA Norms	Classrooms Needed If Not QEIA	Estimated Non-QEIA 2-Semester Capacity
Magnet Center/Norm Category							
K-3 @ 24:1	0	0	0	0	0	0	0
4-5/6 @ 30.5:1 or 34:1	0	0	0	0	0	0	0
Classrooms for magnet center	0		0	0		0	0
Resident School							
K-3 @ 24:1	130	24:1	6	144	24:1	6	144
4-5/6 @ 30.5:1 or 36:1	72	30.5:1	3	91	30.5:1	3	91
Allocations for non-magnet instruction	202		9	235		9	235
Rooms allocated for Non QEIA/Non NORM positions			0	0		0	0
Remaining classrooms/stations			2	52		2	52
Capacity in K-5/6 classrooms (SDC excluded)			11	287		11	287
Capacity with Magnet (SDC excluded)			11	287		11	287

Allocation of Classrooms for 6-12 Instruction (applies to middle schools, high schools, and span schools with grades 7 and above)

	Percentage of students and periods per day	Norm	Rooms needed	Capacity in rooms needed	Capacity Summary	
6-8 Magnet(s)/Norm Category						
center 1	N/A	N/A	0	0	Capacity in rooms needed for non-magnet	0
center 2	N/A	N/A	0	0	Adjustment for rooms under/over	0
center 3	N/A	N/A	0	0	Capacity in available rooms	0
Rooms need for 6-8 magnet enroll			0	0	Capacity in magnet rooms	0
					Capacity in Special Day Classes	0
6-8 Resident School					Capacity subtotal	0
Grades 6 thru 8 DRW	N/A	N/A	0	0	Capacity for P.E. (all students 1 period)	0
Grade 6 Core	N/A	N/A	0	0		
Grade 7 Core	N/A	N/A	0	0	**2-sem capacity, 0% traveling**	**0**
Grade 8 Core	N/A	N/A	0	0		
Grade 6-8 Other	N/A	N/A	0	0	Prep/conf to be used if 30% traveling	0
					Added capacity if 30% traveling	0
Rooms need for 6-8 non-magnet enroll			0	0	2-sem capacity, 30% traveling	0
Rooms available for 6-8 instruction & magnet			0		For QEIA schools only:	
Rooms needed for all 6-8 enroll			0	0	**2-sem capacity at PHBAO norms & 0%**	**N/A**
			0		Estimated available classrooms w/o QEIA	N/A
Rooms allocated for prep and/or conference			0			
Rooms allocated for Non QEIA/Non NORM positions			0			
Under/over allocated classrooms			0	0		
9-12 Magnet(s)/Norm Category						
center 1	N/A	N/A	0	0	Capacity in rooms needed for non-magnet	0
center 2	N/A	N/A	0	0	Adjustment for rooms under/over	0
center 3	N/A	N/A	0	0	Capacity in available rooms	0
Rooms need for 9-12 magnet enroll			0	0	Capacity in magnet rooms	0
					Capacity in Special Day Classes	0
9-12 Resident School					Capacity subtotal	0
Grade 9 Math & English	N/A	N/A	0	0	Capacity for P.E. (9th & 10th grade 1 ppd)	0
Grade 9 Core	N/A	N/A	0	0		
Grade 10 Core	N/A	N/A	0	0	**2-sem capacity, 0% traveling**	**0**
Grade 11 English	N/A	N/A	0	0		
Grade 11 Core	N/A	N/A	0	0	Prep/conf to be used if 30% traveling	0
Grade 12 Core	N/A	N/A	0	0	Added capacity if 30% traveling	0
Grade 9-12 Other	N/A	N/A	0	0	2-sem capacity, 30% traveling	0
Rooms need for 9-12 non-magnet enroll			0	0		
Rooms available for instruction & magnet			0		4-track capacity, 0% traveling	N/A
Rooms needed for all 9-12 enroll			0	0		
			0		For QEIA schools only:	
Rooms allocated for prep and/or conference			0		**2-sem capacity at PHBAO norms & 0%**	**N/A**
Rooms allocated for Non QEIA/Non NORM positions			0		Estimated available classrooms w/o QEIA	N/A
Under/over allocated classrooms			0	0		

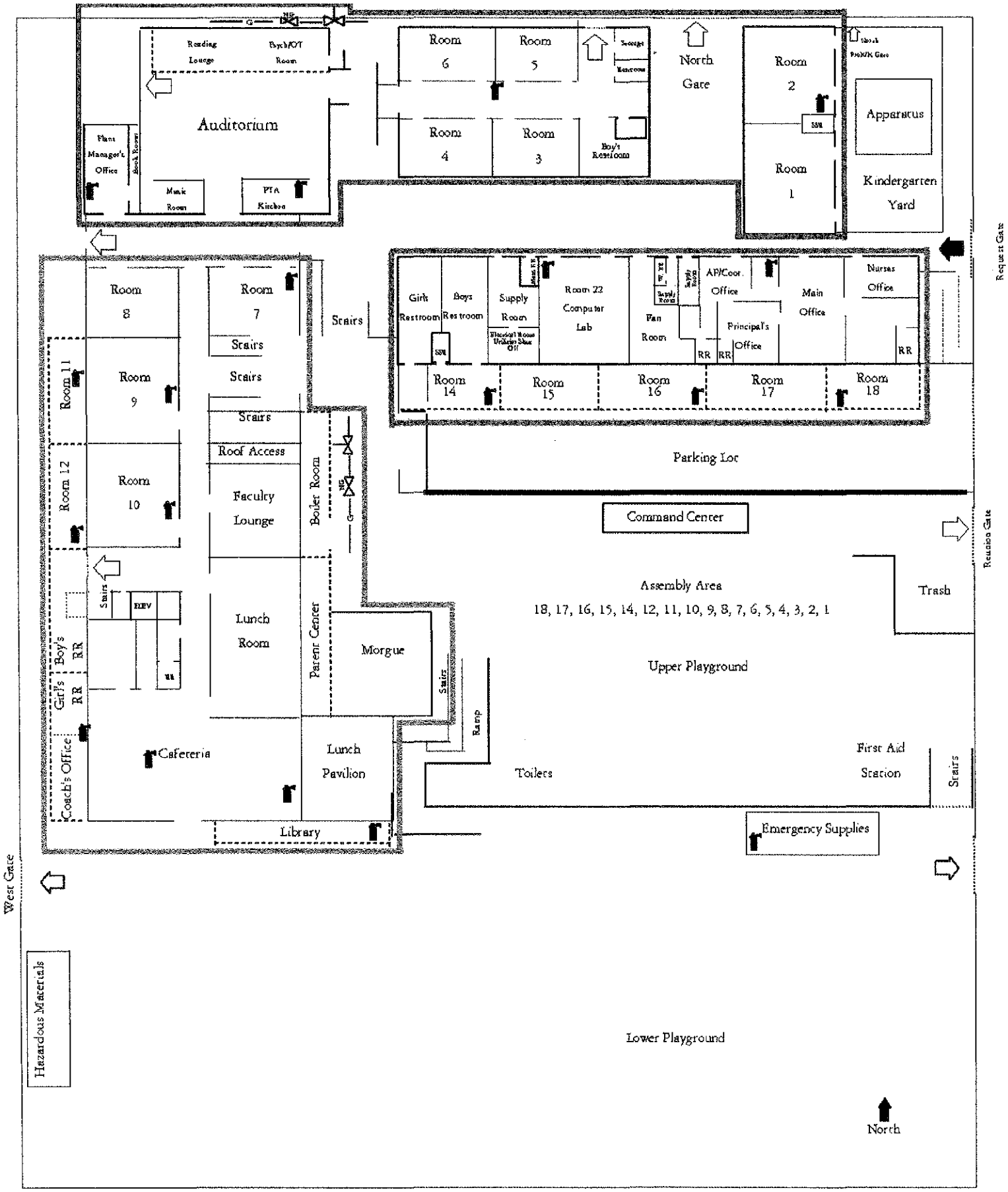
Reading Lounge
Bych/OT Room
Auditorium
Plant Manager's Office
Music Room
PTA Kitchen
Room 6
Room 5
Room 4
Room 3
Boy's Restroom
North Gate
Room 2
Room 1
Apparatus
Kindergarten Yard
Request Gate
Room 8
Room 7
Stairs
Room 11
Room 9
Room 12
Room 10
Roof Access
Faculty Lounge
Boiler Room
Girls Restroom
Boys Restroom
Supply Room
Room 22 Computer Lab
Fan Room
AP/Coor. Office
Principal's Office
Main Office
Nurses Office
RR
Room 14
Room 15
Room 16
Room 17
Room 18
Parking Lot
Command Center
Reunion Gate
Assembly Area
18, 17, 16, 15, 14, 12, 11, 10, 9, 8, 7, 6, 5, 4, 3, 2, 1
Trash
Upper Playground
Lunch Room
Parent Center
Morgue
Boy's RR
Girl's RR
Coach's Office
Cafeteria
Lunch Pavilion
Ramp
Toilets
First Aid Station
Library
Emergency Supplies
West Gate
Hazardous Materials
Lower Playground
North
Fire Extinguisher
Valve Main Water Shut Off
Gas Pipe
Main Enterance
Alternace Exits
Valve Natural Gas Shutb Off
Evacuation Route
SRA 1
SRA 2
SRA 3
As of Dec. 05, 2013
Brockton Avenue School
Map not to scale

Capacity Assessment Summary

Cost Center Code : 1254801

School Brockton Ave El

Local District: W
Configuration K- 5
Calendar 1 Trk
Norm Category PHBAO
Formerly QEIA NO
Dual Language NONE
Site Acres 2.7
Play Acres 0.9
PA req'd 1.4

Magnet Centers NO

Center1
Center2
Center3

	2015-16 Host Program	2015-16 Magnet Center1	2015-16 Magnet Center2	2015-16 Magnet Center3	2015-16 Language Program 1	2015-16 Language Program 2	2015-16 Total Site Current	2014-15 Norm Day	2014-15 Magnet Center(s)	Total Site Enroll
K	49	0	0	0	0	0	49	51	0	51
1	42	0	0	0	0	0	42	33	0	33
2	27	0	0	0	0	0	27	20	0	20
3	15	0	0	0	0	0	15	27	0	27
4	28	0	0	0	0	0	28	41	0	41
5	40	0	0	0	0	0	40	30	0	30
6	0	0	0	0	0	0	0	0	0	0
7	0	0	0	0	0	0	0	0	0	0
8	0	0	0	0	0	0	0	0	0	0
9	0	0	0	0	0	0	0	0	0	0
10	0	0	0	0	0	0	0	0	0	0
11	0	0	0	0	0	0	0	0	0	0
12	0	0	0	0	0	0	0	0	0	0
K-5/6 U	21	0	0	0			21	0	0	0
6-8 U	0	0	0	0			0	0	0	0
9-12 U	0	0	0	0			0	24	0	24
Total	222	0	0	0	0	0	222	226	0	226

	Standard Size Classrooms					Small Size Classrooms		
Elementary(up to Grade 6)	Counts as of 2014-15	Removals and/or adds since CAR 2014	Estimated Counts for 2015-16	2015-16 Revisions	2015-16 Final Counts	Counts as of 2014-15	Removals and/or adds since CAR 2014	2015-16 Final Counts
K-5/6 Rooms	18		18	0	18	0	0	0
Special Education	5			0	5	0	0	0
Pre-K (at ES only)	1			-1	0	1	-1	0
Co-Located Charter	0			0	0	0	0	0
District Set-Asides	0			0	0	0	0	0
School Set-Asides	1			0	1	1	0	1
Out-of-Service	0			0	0	0	0	0
Rooms Available for K-5/6 Instruction	11			1	12			
QEIA Carry Over/Non NORM Funded Postions				0	0			

	Standard Size Classrooms					Small Size Classrooms		
Middle School	Counts as of 2014-15	Removals and/or adds since CAR 2014	Estimated Counts for 2015-16	2015-16 Revisions	2015-16 Final Counts	Counts as of 2014-15	Removals and/or adds since CAR 2014	2015-16 Final Counts
6-8 Rooms	0		0	0	0	0	0	0
Special Education	0			0	0	0	0	0
Pre-K (at ES only)				0			0	
Co-Located Charter	0			0	0	0	0	0
District Set-Asides	0			0	0	0	0	0
School Set-Asides	0			0	0	0	0	0
Out-of-Service	0			0	0	0	0	0
Rooms Available for 6-8 Instruction	0			0	0			
QEIA Carry Over/Non NORM / DLP Funded Postions				0	0			

	Standard Size Classrooms					Small Size Classrooms		
High School	Counts as of 2014-15	Removals and/or adds since CAR 2014	Estimated Counts for 2015-16	2015-16 Revisions	2015-16 Final Counts	Counts as of 2014-15	Removals and/or adds since CAR 2014	2015-16 Final Counts
9-12 Rooms	0		0	0	0	0	0	0
Special Education	0			0	0	0	0	0
Pre-K (at ES only)				0			0	
Co-Located Charter	0			0	0	0	0	0
District Set-Asides	0			0	0	0	0	0
School Set-Asides	0			0	0	0	0	0
Out-of-Service	0			0	0	0	0	0
Rooms Available for 9-12 Instruction	0			0	0			
QEIA Carry Over/Non NORM / DLP Funded Postions				0				

Rationale for classroom count/allocation revisions

FIRST COMMENT: 9/17/2015 7:34:12 AM

I have reviewed and understand the assessment of the capacity and allocation of seats at my school. I understand that this information will be shared with other LAUSD Offices, to be used in the assessment of future campus needs and utilization.

Principal _____ Date 9/17/15

Additional comments submitted Yes No SMS _____

K-5/6	Assessment Based on Calendar	Pre-CAP Maximum to Avoid Bussing
2015-16 Capacity	334	334
Current Enrollment	222	222
Capacity Vs Enrollment	112	112
Total Rooms*	18	
Rooms in Use*	15	
Remaining Rooms	3	
Estimated Capacity in remaining rooms	78	

(*total rooms and rooms needed include magnet)

Middle School	Assessment Based on Calendar	Pre-CAP Maximum to Avoid Busing
2015-16 Capacity	0	0
Current Enrollment	0	0
Capacity Vs Enrollment	0	0
Total Rooms*	0	
Rooms in Use*	0	
Remaining Rooms	0	
Estimated Capacity in remaining rooms	0	

(*total rooms and rooms needed include magnet)

High School	Assessment Based on Calendar	Pre-CAP Maximum to Avoid Busing
2015-16 Capacity	0	0
Current Enrollment	0	0
Capacity Vs Enrollment	0	0
Total Rooms*	0	
Rooms in Use*	0	
Remaining Rooms	0	
Estimated Capacity in remaining rooms	0	

(*total rooms and rooms needed include magnet)

2015-16 School Total (includes SDC and Magnet)	Assessment Based on Calendar	Pre-CAP Maximum to Avoid Busing
2015-16 Capacity	334	313
Current Enrollment	222	222
Capacity Vs Enrollment	112	112
Total Rooms*	18	
Rooms in Use*	15	
Remaining Rooms	3	
Estimated Capacity in remaining rooms	78	

(*total rooms and rooms needed include magnet)

Mandated classroom removal after SY 2015-16	0
Adjusted remaining rooms	3

CLASSROOM INVENTORY AND ALLOCATION WORKSHEET: PART 1 - SPECIAL EDUCATION, PRE-K, CO-LOCATIONS, & OUT OF SERVICE

Location Code: : 1254801 School : Brockton Ave El Co-Located Charter School(s) On-Site: No

School 1: School 2:

2015-16 Classroom Inventory Update	Elementary(K-5/6)		Middle School (6-8)		High School (9-12)		School Totals	
	Standard	Small	Standard	Small	Standard	Small	Standard	Small
1 2014-15 Counts	18	0	0	0	0	0	18	0
2 Classroom Adds/Removals per Relocatable Housing Unit							0	0
3 2014-15 Adjusted Counts	18	0	0	0	0	0	18	0
4 Add'l Revisions Per School (provide explanation)	0	0	0	0	0	0	0	0
5 2015-16 Final Counts	18	0	0	0	0	0	18	0
6 Approved Classroom Adds/Removals post 2015-16								
7 2016-17 Estimated Counts	18	0	0	0	0	0	18	0

Special Education (list programs below and room #s -->)	Elementary(K-5/6)		Middle School (6-8)		High School (9-12)		School Totals	
	Standard	Small	Standard	Small	Standard	Small	Standard	Small
1 MRM - Mental Retardation/Mild	3						1	
2 AUT-C - Autism, Core Curriculum	5						1	
3 AUT-C - Autism, Core Curriculum	15						1	
4 RSP - Resource Specialist Program	14						1	
5 PAL - Preschool for All Learners	1						1	
6								
7								
8								
9								
10								
11								
12								
13								
14								
15								
16								
17								
18								
19								
20								
21								
22								
23								
24								
25								

Pre-K(at ES only; list programs below and room #s-->)	Elementary(K-5/6)		Middle School (6-8)		High School (9-12)		School Totals	
	Standard	Small	Standard	Small	Standard	Small	Standard	Small
1								
2								
3								
4								

Classrooms temporarily 'out-of-service' or unsafe	Elementary(K-5/6)		Middle School (6-8)		High School (9-12)		School Totals	
	Standard	Small	Standard	Small	Standard	Small	Standard	Small
1								
2								
3								
4								
5								
6								
7								
8								
9								
10								
11								
12								
13								
14								
15								
16								
17								
18								
19								
20								

I verify that the inventory and allocation of classrooms at my school as shown above is true and accurate

Principal : _____ **SMS :** _____ **Date :** 9/17/2015

CLASSROOM INVENTORY AND ALLOCATION WORKSHEET: PART 2 - DISTRICT AND SCHOOL SET_ASIDES

Location Code: 1254801 **School :** Brockton Ave El

District Set-Asides(list uses below and room #s -->	Elementary(K-5/6)		Middle School (6-8)		High School (9-12)		School Totals	
	Standard	Small	Standard	Small	Standard	Small	Standard	Small
1								
2								
3								
4								
5								
6								
7								
8								
9								
10								
11								
12								
13								
14								
15								
16								
17								
18								
19								
20								
21								
22								
23								
24								
25								
26								
27								
28								
29								
30								

School Set-Asides (list uses below and room#s --->)	Elementary(K-5/6)		Middle School (6-8)		High School (9-12)		School Totals	
	Standard	Small	Standard	Small	Standard	Small	Standard	Small
1 Parent Center		LIBRARY						
2 Computer Lab	22						1	
3								
4								
5								
6								
7								
8								
9								
10								
11								
12								
13								
14								
15								
16								
17								
18								
19								
20								
21								
22								
23								
24								
25								
26								
27								
28								
29								
30								

I verify that the inventory and allocation of classrooms at my school as shown above is true and accurate

Principal : _____ **SMS :** _____ **Date :** 9/17/2015

Location Code: 1254801 School : Brockton Ave El

Allocation of Classrooms for K-5/6 Instruction (6th grade including at K-6 schools; K-5 only at span schools)

	2014-15 Enrollment	2014-15 Norms	Classrooms Needed for Enrollment	2015-16 2-Semester Operating Capacity
Host Program Enrollment				
K-3 @ 24:1	133	24	6	144
4-5/6 @ 30.5:1 or 36:1	68	30.5	3	91
Classrooms Provided and Capacity for Host Program Enrollment	**201**		**9**	**235**
Magnet Center(s)/Norm Category				
K-3 @ 24:1		0		
4-5/6 @ 30.5:1 or 34:1		0		
Classrooms Provided and Capacity for Magnet Centers	**0**		**0**	**0**
Language Program 1				
K-3 @ 24:1	0	0	0	0
4-5/6 @ 30.5:1 or 34:1	0	0	0	0
Language Program 2				
K-3 @ 24:1	0	0	0	0
4-5/6 @ 30.5:1 or 34:1	0	0	0	0
Classrooms Provided and Capacity for Language Program(s)	**0**		**0**	**0**
School Totals for Classrooms Provided and Capacity				
K-3	133		6	144
4-5/6	68		3	91
Non Norm and QEIA carryover funded teaching positions			0	0
Classrooms provided and Capacity for Instructional Programs	201		9	235
Remaining classrooms/stations	0		3	78
Enrollment and Capacity in K-5/6 classrooms (SDC excluded)	201		12	313

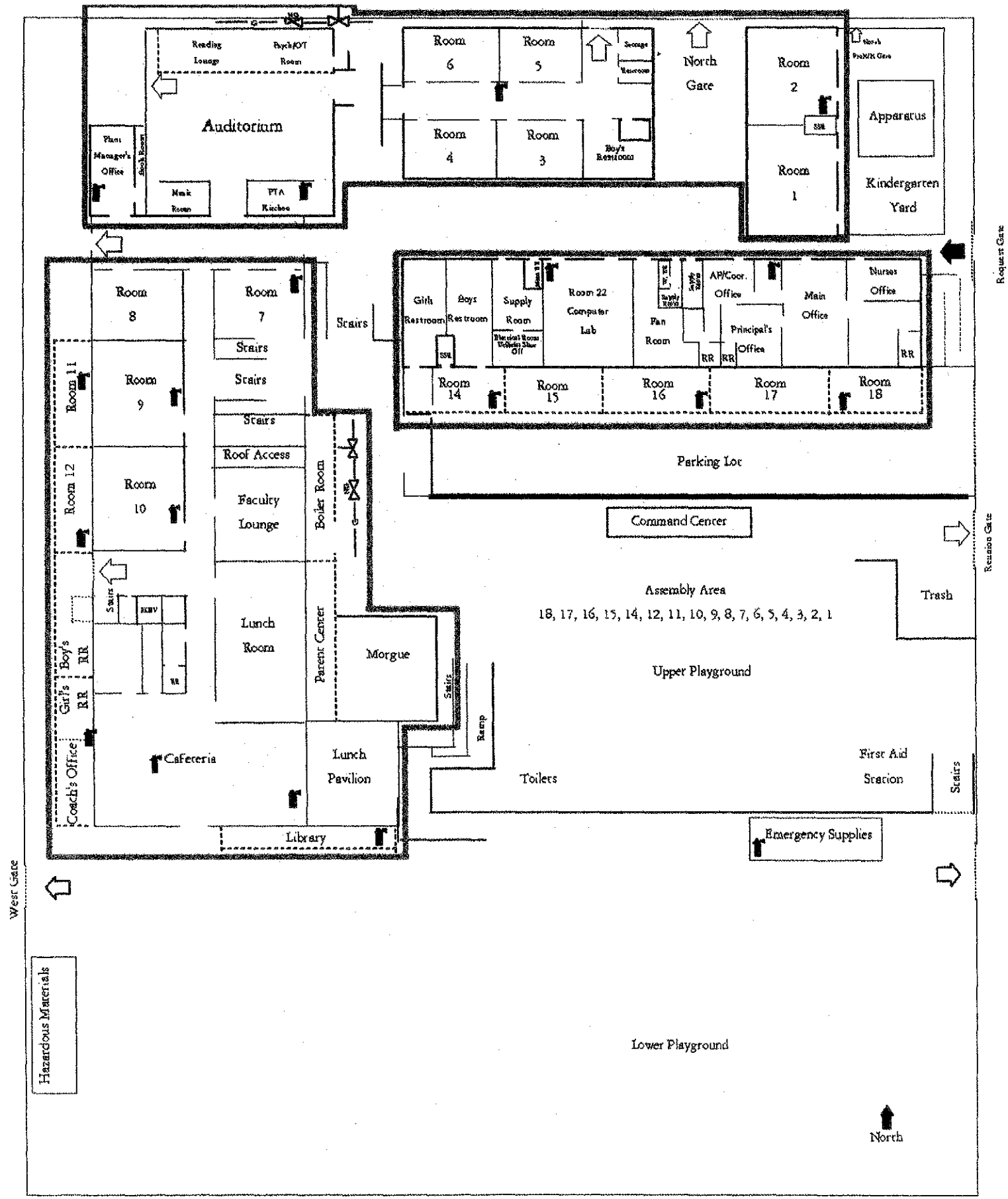

Fire Extinguisher

Gas Pipe

Valve Natural Gas Shutb Off

Valve Main Water Shut Off

Main Enterance

Alternate Exits

Evacuation Route

SRA 1

SRA 2

SRA 3

As of Dec. 05, 2013

Brockton Avenue School

Map not to scale

EXHIBIT H

From: Sandoval, Maritza
To: Casey Hazelhofer; Sarah Kollman
Subject: PRAdtd 04262016 - Brockton/Gledhill - OGC Control No. 0030897
Date: Monday, May 09, 2016 7:58:49 AM

In response to your PRA dated April 26, 2016, below are answers to the data you requested. Please advise if these responses satisfy your request.

Gledhill.

PRA#1
Question: How many students at Gledhill who submitted an FRPM application for 2014-2015 also submitted an FRPM application for 2013-2014 and 2015-2016, and of those identified number of students, how many were eligible for FRPM. If the responses to these requests are produced in a table, please also separately specify (in a full sentence) the exact number of students who submitted an FRPM application in 2014-2015 also submitted an FRPM application for 2013-2014 and 2015-2016, and how many of those identified students were eligible for FRPM.
Answer:

- Of the 250 students who submitted an FRPM application for 2014-2015, 67 students submitted and FRPM application for 2013-14 and 2015-16.
- Of the 67 students 59 were eligible for FRPM.

PRA#2
Question: Of the students who were enrolled at Gledhill in both the 2013-2014 year and the 2014-2015 school year, how many submitted an FRPM application for 2013-2014 but did not submit an FRPM application for 2014-2015, and how many of those identified students were eligible for FRPM. Again, if the response to these requests are produced in a table, please also separately specify (in a full sentence) the exact number of students.
Answer:

- Of the 225 students who were enrolled in both 2013-2014 year and the 2014-2015, school year, 40 students submitted an FRPM application for 2013-14 but did not submit an FRPM application for 2014-2015.
- Of these 40 students 26 were eligible for FRPM.

PRA#3
Question: Of the students who were enrolled at Gledhill in both the 2013-2014 year and the 2014-2015 school year, how many submitted an FRPM application for 2013-2014 and 2014-2015, and how many of those identified students were eligible for FRPM. Again, if the response to these requests are produced in a table, please also separately specify (in a full sentence) the exact number of students.
Answer:

- Of the 225 students who were enrolled in both 2013-2014 year and the 2014-2015 school year, 105 students submitted an FRPM application for 2013-2014 and 2014-2015.
- Of these 105 students , 95 were eligible for FRPM.

Brockton.

PRA#1:
Question: How many students at Brockton who submitted an FRPM application for 2014-2015 also submitted an FRPM application for 2013-2014 and 2015-2016, and of those identified number of students, how many were eligible for FRPM. If the responses to these requests are produced in a table, please also separately specify (in a full sentence) the exact number of students who submitted an FRPM application in 2014-2015 also submitted an FRPM application for 2013-2014 and 2015-2016, and how many of those identified students were eligible for FRPM.
Answer:

- Of the _254__ students who submitted an FRPM application for 2014-2015 , 72 students submitted and FRPM application for 2013-14 and 2015-16.
- Of the 72 students 61 were eligible for FRPM.

PRA#2:
Question: Of the students who were enrolled at Brockton in both the 2013-2014 year and the 2014-2015 school year, how many submitted an FRPM application for 2013-2014 but did not submit an FRPM application for 2014-2015, and how many of those identified students were eligible for FRPM. Again, if the response to these requests are produced in a table, please also separately specify (in a full sentence) the exact number of students.
Answer:

- Of 259 students who were enrolled in both 2013-2014 year and the 2014-2015 school year, 29 students submitted an FRPM application for 2013-14 but did not submit an FRPM application for 2014-2015.
- Of these 29 students 22 were eligible for FRPM.

PRA#3:
Question: Of the students who were enrolled at Brockton in both the 2013-2014 year and the 2014-2015 school year, how many submitted an FRPM application for 2013-2014 and 2014-2015, and how many of those identified students were eligible for FRPM. Again, if the response to these requests are produced in a table, please also separately specify (in a full sentence) the exact number of students.
Answer:

- Of the 259 students who were enrolled in both 2013-2014 year and the 2014-2015 school year, 130 students submitted an FRPM application for 2013-2014 and 2014-2015.
- Of these 130 students , 110 were eligible for FRPM.

Validation count results:
Gledhill
Elementary

PRA#1	in SY 2013-2014	in SY 2014-2015	in SY 2015-2016	Common students in All Years
Students				

Enrolled	357	351	301	250
Submitted Apps	254	180	228	67
FRPM Eligible	218	180	200	59

PRA#2	SY 2013-2014	SY 2014-2015	Common students In All Years
Students Enrolled	357	351	225
Submitted in 2013-2014 but not in 2014-2015.	40	40	40
FRPM Eligible	218	180	26

PRA#3	SY 2013-2014	SY 2014-2015	Common count of students In both Years
Students Enrolled	357	351	225
Submitted Apps	254	200	105
FRPM Eligible	218	180	95

Brockton Elementary

PRA#1	SY 2013-2014	SY 2014-2015	SY 2015-2016	Common students In All Years
Students Enrolled	379	346	306	254
Submitted Apps	232	213	184	72
FRPM Eligible	196	168	137	61

PRA#2	SY 2013-2014	SY 2014-2015	Common count of students In both Years
Students Enrolled	379	346	259
Submitted in 2013-2014 but not in 2014-2015	29	29	29
FRPM Eligible	196	168	22

PRA#3	SY 2013-2014	SY 2014-2015	Common count of students In both Years
Students Enrolled	379	346	259
Submitted Apps	232	213	130
FRPM Eligible	196	168	110

Maritza Sandoval, Senior Paralegal
LAUSD, Office of the General Counsel
333 South Beaudry Avenue, 20th Floor
Los Angeles, California 90017
Phone: (213) 241-3793
Fax: (213) 241-8444
E-mail: maritza.sandoval@lausd.net

Please consider the environment before printing this e-mail
This message, together with any attachments, is intended only for the use of the individual or entity to which it is addressed and may contain information that is legally privileged, confidential, or exempt from disclosure. If you are not the intended recipient, you are hereby notified that any dissemination, distribution, or copying of this message or any attachment is strictly prohibited. If you have received this

message in error, please notify the original sender immediately by telephone or by return e-mail and delete this message, along with any attachments, from your computer

Los Angeles Unified School District

OFFICE OF THE GENERAL COUNSEL
333 S. Beaudry Avenue, 20th Floor, Los Angeles, CA 90017
TELEPHONE: (213) 241-7600; FACSIMILE (213) 241-8444

MICHELLE KING
Superintendent of Schools

DAVID HOLMQUIST
General Counsel

February 18, 2016

VIA ELECTRONIC MAIL
Sarah J. Kollman, Esq.
Law Offices of Young, Minney & Corr, LLP
Email: skollman@mycharterlaw.com

Re: Public Records Act Request – OGC Control No. 0030897
Brockton Elementary School – Number of Eligible Students

Dear Ms. Kollman:

In response to your Public Records Act Request asking for the data requested below, attached as Production No. 4 is the District's Response.

> **Request**: How many eligible students who submitted FRPM applications in 2014-2015 also submitted applications for 2015-2016, and how many students who did not submit FRPM applications in 2014-2015 did submit them in 2015-2016.

In summary, the District has transmitted to you all of the responsive documents the District has obtained in response to your PRA request dated November 19, 2015. The present production concludes this matter and we will go ahead and close our files unless we hear from you within the next five (5) business days.

If you have any questions in the meantime, please email me at maritza.sandoval@lausd.net.

Sincerely,

Maritza Sandoval
Maritza Sandoval
Senior Paralegal

Eligible students who submitted FRPM applications in 2014-2015 who also submitted applications for 2015-2016

Brockton Elementary			
School Year		**2014-15**	**2015-16**
Eligibility Categories	**Direct Certification**		
	Direct Certification	17	16
	Free (Income)		1
	Free (Foster Child App)		
	Denied (No Verification Response)		1
	Free (Foster Child App)	5	2
	Free Income		2
	Free (Income)		
	Denied (High Income)		4
	Denied (No Verification Response)		2
	Direct Certification		3
	Free (Foster Child App)		3
	Free (Income)	67	41
	Free (Special Circumstances)		1
	Reduced		11
	Zero Income		2
	Reduced		
	Denied (High Income)		3
	Free (Income)		1
	Reduced	10	5
	Zero Income		1
	Grand Total	**99**	**99**

Students who did not submit FRPM applications in 2014 did submit them in 2015-2016

		2014-2015	**2015 - 2016**
Eligibility Category	**No Application**	21	
	Denied (High Income)		3
	Free (Foster Child)		2
	Free (Income)		7
	Reduced		2
	Stated Does Not Qualify		4
	Zero Income		3
	Grand Total	**21**	**21**