

Charter School Facility Grant (SB740) Program

Annual Funding Round Webinar

*2025-26 Funding Round
April 10, 2025 @ 10 a.m.*

Opening Remarks: Katrina Johantgen, Executive Director

Speakers: Elizabeth Mendez, Program Lead
Kim Nguyen, Program Analyst
Daniel Madrid, Program Analyst

Housekeeping

- Please complete and consider the following:
 - Mute microphones and turn cameras off
 - Limit questions to the 2025-26 Funding Round and its application
 - Most questions will be responded to via email after the presentation
 - Please enter your 2025-26 questions in the chat or email your questions to SB740@treasurer.ca.gov
 - The Application Portal will open after the presentation has ended.
 - The Portal is located on the SB740 Website and a link will be provided in the chat as well as a ListServ Email



Purpose and Takeaways

The California School Finance Authority has administered the Charter School Facility Grant (SB740) Program since 2013-14

- The SB740 program provides grant funding to eligible charter schools to help reimburse facility rent or lease costs; and other facility related other costs
- Schools must submit a new application each year for every funding round
- Prior funding rounds have been oversubscribed
- Annual program funding is NOT guaranteed over the long-term
- Maintain a strong relationship with your authorizer
- **This webinar is informational only - program criteria should be evaluated in writing with Authority staff.**



Table of Contents

1. Program Overview
2. Eligibility and Best Practices
3. Application Overview
4. Facility Agreements
5. Independent Appraisals
6. Reimbursable Lease Costs
7. Data and Statistics
8. Upcoming Events
9. Appendix: Reference Materials
10. Contact Information



Program Overview

Program Funding:

- 2025-26: \$183,447,000*
- 2024-25: \$168,040,000
- 2023-24: \$193,583,000 (\$30,000,000 in other costs only)
- 2022-23: \$184,273,000 (\$30,000,000 in other costs only)

Assist charter schools:

- At least 55% students meeting Free and Reduced Priced Meals (FRPM) criteria; or
- Located in attendance area of an elementary school with at least 55% FRPM along with preference in admission

**Per the Governors 2025-26 proposed budget*



Program Overview

Funding Formula – Lesser of the following:

- \$1,471 x Average Daily Attendance (ADA); or
- 75% of reimbursable costs associated with rent/lease cost

Example:

- XYZ Charter:
 - 2024-25 ADA: 50.54 ($50.54 \times \$1,471 = \$74,344.34$)
 - \$1,471 is the Local Control Funding Formula (LCFF)
 - \$74,344.34 is the **ADA Cap**
 - 2024-25 Reimbursable Rent: \$5,000/mo. ($\$5,000 \times 12 \text{ mo.} = \$60,000 \times 75\% = \$45,000$)
 - XYZ Charter's Award is projected be \$45,000, *assuming no oversubscription*



Eligibility and Best Practices

Eligible Costs

- Facility costs associated with sites not owned by either a School District or County Office of Education (not located in a district/Prop 39 facility)
- Costs associated with rent and lease costs (no other facility costs this funding round)
- Classroom-based instruction

Good Standing – Form sent to and completed by Authorizers

- Compliance with charter agreement;
- No pending corrective actions or notice of intent to revoke;
- If good standing is restored by the end of the fiscal year, Applicant will be eligible;
- No response from Authorizers will be presumed as acknowledgment of Good Standing

Conflict of Interest Vetting

- Applicants must comply with all federal and state laws associated with conflicts of interests including but not limited to Government Code 1090 and Public Records Act of 1974, etc.

Legal Status Questionnaire

- Applicant must disclose any past or current legal, civil, criminal or regulatory investigations

Not-for-Profit Status

- Applicants must operate as a not-for-profit entity



Eligibility and Best Practices

- Payee Data Record (STD 204)
 - All Awardees must submit a Payee Data Record Form STD 204
 - State Controller's Office uses this form to process awards
 - Available on CA DGS Website:
<https://www.documents.dgs.ca.gov/dgs/fmc/pdf/std204.pdf>

STATE OF CALIFORNIA – DEPARTMENT OF FINANCE	
PAYEE DATA RECORD	
(Required when receiving payment from the State of California in lieu of IRS W-9 or W-7)	
STD 204 (Rev. 03/2021)	
Section 1 – Payee Information	
NAME (This is required. Do not leave this line blank. Must match the payee's federal tax return)	
BUSINESS NAME, DBA NAME or DISREGARDED SINGLE MEMBER LLC NAME (If different from above)	
MAILING ADDRESS (number, street, apt. or suite no.) (See instructions on Page 2)	
CITY, STATE, ZIP CODE	E-MAIL ADDRESS
Section 2 – Entity Type	
Check one (1) box only that matches the entity type of the Payee listed in Section 1 above. (See instructions on page 2)	
<input type="checkbox"/> SOLE PROPRIETOR / INDIVIDUAL	<input type="checkbox"/> CORPORATION (see instructions on page 2)
<input type="checkbox"/> SINGLE MEMBER LLC Disregarded Entity owned by an individual	<input type="checkbox"/> MEDICAL (e.g., dentistry, chiropractic, etc.)
<input type="checkbox"/> PARTNERSHIP	<input type="checkbox"/> LEGAL (e.g., attorney services)
<input type="checkbox"/> ESTATE OR TRUST	<input type="checkbox"/> EXEMPT (e.g., nonprofit)
	<input type="checkbox"/> ALL OTHERS
Section 3 – Tax Identification Number	
Enter your Tax Identification Number (TIN) in the appropriate box. The TIN must match the name given in Section 1 of this form. Do not provide more than one (1) TIN. The TIN is a 9-digit number. Note: Payment will not be processed without a TIN.	
<ul style="list-style-type: none">• For Individuals, enter SSN.• If you are a Resident Alien, and you do not have and are not eligible to get an SSN, enter your ITIN.• Grantor Trusts (such as a Revocable Living Trust while the grantors are alive) may not have a separate FEIN. Those trusts must enter the individual grantor's SSN.• For Sole Proprietor or Single Member LLC (disregarded entity), in which the sole member is an individual, enter SSN (ITIN if applicable) or FEIN (FTB prefers SSN).• For Single Member LLC (disregarded entity), in which the sole member is a business entity, enter the owner entity's FEIN. Do not use the disregarded entity's FEIN.• For all other entities including LLC that is taxed as a corporation or partnership, estates/trusts (with FEINs), enter the entity's FEIN.	
Section 4 – Payee Residency Status (See instructions)	
<input type="checkbox"/> CALIFORNIA RESIDENT – Qualified to do business in California or maintains a permanent place of business in California.	
<input type="checkbox"/> CALIFORNIA NONRESIDENT – Payments to nonresidents for services may be subject to state income tax withholding.	
<input type="checkbox"/> No services performed in California	
<input type="checkbox"/> Copy of Franchise Tax Board waiver of state withholding is attached.	
Section 5 – Certification	



Eligibility and Best Practices

- Business Name
 - Enter name as it appears on the IRS's Employer Identification Number (EIN) Search: <https://apps.irs.gov/app/eos/>
 - If the school's name is different from what is listed on IRS site, **MUST** submit a new STD 204:
 - Example Business Name: **ABC Charter, Inc.** DBA **XYZ Charter Academy**
- Name on IRS Site, STD Form 204, and Applicant Information **MUST be identical**
- **Delays in Payments will result from unresolved name issues**

STATE OF CALIFORNIA - DEPARTMENT OF FINANCE	
PAYEE DATA RECORD	
(Required when receiving payment from the State of California in lieu of IRS W-9 or W-7)	
STD 204 (Rev. 03/2021)	
<div>Print Form</div> <div>Reset Form</div>	
Section 1 - Payee Information	
NAME (This is required. Do not leave this line blank. Must match the payee's federal tax return)	
BUSINESS NAME, DBA NAME or DISREGARDED SINGLE MEMBER LLC NAME (If different from above)	
MAILING ADDRESS (number, street, apt. or suite no.) (See instructions on Page 2)	
CITY, STATE, ZIP CODE	E-MAIL ADDRESS
Section 2 - Entity Type	
Check one (1) box only that matches the entity type of the Payee listed in Section 1 above. (See instructions on page 2)	
<input type="checkbox"/> SOLE PROPRIETOR / INDIVIDUAL	<input type="checkbox"/> CORPORATION (see instructions on page 2)
<input type="checkbox"/> SINGLE MEMBER LLC Disregarded Entity owned by an individual	<input type="checkbox"/> MEDICAL (e.g., dentistry, chiropractic, etc.)
<input type="checkbox"/> PARTNERSHIP	<input type="checkbox"/> LEGAL (e.g., attorney services)
<input type="checkbox"/> ESTATE OR TRUST	<input type="checkbox"/> EXEMPT (e.g., nonprofit)
	<input type="checkbox"/> ALL OTHERS
Section 3 - Tax Identification Number	
Enter your Tax Identification Number (TIN) in the appropriate box. The TIN must match the name given in Section 1 of this form. Do not provide more than one (1) TIN. The TIN is a 9-digit number. Note: Payment will not be processed without a TIN.	
<ul style="list-style-type: none">• For Individuals, enter SSN.• If you are a Resident Alien, and you do not have and are not eligible to get an SSN, enter your ITIN.• Grantor Trusts (such as a Revocable Living Trust while the grantors are alive) may not have a separate FEIN. Those trusts must enter the individual grantor's SSN.• For Sole Proprietor or Single Member LLC (disregarded entity), in which the sole member is an individual, enter SSN (ITIN if applicable) or FEIN (FTB prefers SSN).• For Single Member LLC (disregarded entity), in which the sole member is a business entity, enter the owner entity's FEIN. Do not use the disregarded entity's FEIN.• For all other entities including LLC that is taxed as a corporation or partnership, estates/trusts (with FEINs), enter the entity's FEIN.	
Section 4 - Payee Residency Status (See instructions)	
<input type="checkbox"/> CALIFORNIA RESIDENT - Qualified to do business in California or maintains a permanent place of business in California.	
<input type="checkbox"/> CALIFORNIA NONRESIDENT - Payments to nonresidents for services may be subject to state income tax withholding.	
<input type="checkbox"/> No services performed in California	
<input type="checkbox"/> Copy of Franchise Tax Board waiver of state withholding is attached.	
Section 5 - Certification	



Application Overview

- The Online Application will be available on CSFA's website on **Thursday, April 10, 2025, at 11:00 am:**
<https://www.treasurer.ca.gov/csfa/csfgp/index.asp>
- Application deadline **Tuesday, September 2, 2025, at 5:00 pm** – Late Applications may not be funded or accepted
- Only Online Applications will be accepted – if you have technical questions or need support submitting your application, contact the Authority early at SB740@treasurer.ca.gov



Application Overview

- Second Application Period
 - For First Year Charter Schools ONLY
 - Schools that anticipate beginning operations as a Charter School in the Fiscal Year in which they submit an application
 - **Monday, September 15, 2025:** Open of 2025-26 Second Application period
 - **Wednesday, October 15, 2025:** Close of 2025-26 Second Application period



Application Overview

1. Applications should be submitted under the school's name
2. Documents must be a PDF with a maximum file size of 5000KB (5 MB)
3. Documents to Submit with Application:
 - Current valid charter agreement/petition;
 - Approved authorizing board resolution regarding petition approval/adoption;
 - List of Board Members;
 - Completed Legal Status Questionnaire (LSQ) and Certification Signature Pages (DocuSign is acceptable); and
 - Other documents such as:
 - Board Meeting Minutes;
 - Resolutions;
 - Facility Appraisals;
 - Updated Leases if applicable

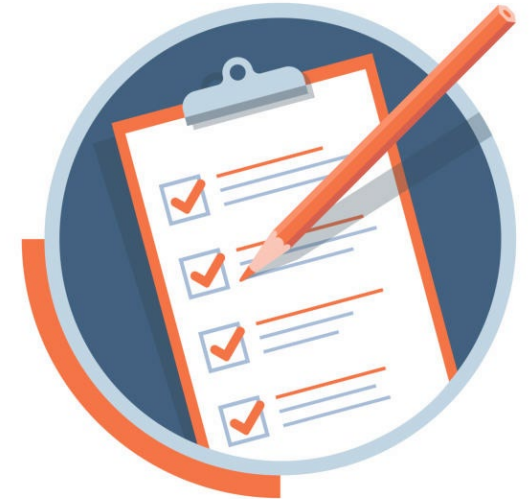

Application Overview

- All Facility and Lease Agreements must be current and fully executed by all parties
- Each lease agreement should be scanned and uploaded separately
- Save by using the following naming convention:
 - Applicant - Facility Street Address - Term (EX: XYZ Charter - 123 Main St. – 2021-2025)
- Important Note: Each facility or rental agreement per facility site should be uploaded separately. Combine any corresponding amendment(s) and original lease as a single document (most recent amendment first).



Facility Agreements

- **Type of Facility and Lease Agreements**
 - Multi-year Facility and Lease Agreement
 - Any Facility or Lease Agreements unchanged and approved from the most recent funding round – **NO NEED TO RESUBMIT!**
 - New Facility Agreements that meets one or more of the following:
 - A rental or lease agreement for a facility not previously occupied by the charter school;
 - A rental or lease agreement that includes additional square footage; and/or
 - A new agreement for existing facilities or square footage when the existing lease is up for renewal or has expired.
 - Exception: Options to renew contained in existing rent or lease agreements, on file with the Authority, executed by the Charter School and the Lessor will not be considered a New Facility Agreement.



Facility Agreements

Examples of New Facility/Lease Agreements

1. XYZ Charter increases 50 sq. feet - New Agreement
2. XYZ Charter signs a new lease with a new landlord for the same site and square footage - New Agreement
3. XYZ Charter exercises a renewal option in last year's lease - **Multi-year Agreement**
4. XYZ Charter opens a new site - New Agreement



Independent Appraisal

Appraisal Request: Independent Appraisal will be required based on the following:

- Applicant meets Program eligibility requirements
- Applicant's facility has a New Facility Agreement (facility should already be constructed and occupied by students)

Contents of the Appraisal: The Appraisal shall be consistent with the Uniform Standards of Professional Appraisal Practice (USPAP), and at a minimum contains the following items:

- Certified General Appraiser licensed by the California Department of Real Estate Appraisers;
- The Appraiser shall not be a Related party as defined in section 10170.14(a)(3);
- "Intended Client" shall be the Charter School;
- "User" shall be the California School Finance Authority for Charter School Facility Grant Program eligibility; and
- Provide a Fair Market Rent Analysis including a signed Certification consistent with language found in USPAP.



Reimbursable Lease Costs

Example:

- XYZ Charter has a lease agreement for 25,000 sq. ft. from 2020-2023.
 - XYZ obtains required appraisal
 - For 2021-22 and 2022-23, XYZ's lease was capped by COLA increases based on prior FY reimbursable rent (eligible lease cost)
- XYZ Charter renews the lease agreement for 2023-2025 with an increase of 27,500 square feet
 - XYZ obtains required appraisal which was lower than their actual rent and caps the award
 - For 2024-25, XYZ's lease was capped by COLA increases based on prior FY reimbursable rent (eligible lease cost)

XYZ Charter

Year	Actual Rent	CAP Type	Appraisal	COLA %	Prior Year Reimbursable Rent	Fiscal Year Reimbursable Rent
2020-21	\$100,000.00	Appraisal	\$125,000.00	N/A	N/A	\$100,000.00
2021-22	\$105,000.00	COLA	N/A	2.71%	\$100,000.00	\$102,710.00
2022-23	\$110,000.00	COLA	N/A	3.26%	\$102,710.00	\$106,058.35
2023-24	\$130,000.00	Appraisal	\$129,000.00	N/A	\$106,058.35	\$129,000.00
2024-25	\$135,000.00	COLA	N/A	2.31%	\$129,000.00	\$131,979.90



Reimbursable Lease Costs

- **COLA Award Cap**

- 25-26 COLA adjustment proposed at 2.43%
- Calculated based on prior year rent and lease costs
 - *Per Program Regulations Section 10174.4(a)(1)(A), reimbursable facility rent or lease costs do not exceed prior year's reimbursable costs on file with the Authority, subject to an adjustment of the annual COLA Index.*

- **Appraisal Award Cap**

- Concluded Fair Market Rent value based on appraisal report



Data and Statistics

FY	2019-20	2020-21	2021-22	2022-23*	2023-24*	2024-25*
Total Allocation	\$136,786,000	\$ 136,786,000	\$ 141,041,000	\$ 184,273,000	\$ 193,583,000	\$168,040,000
OC Only	\$-	\$-	\$ -	\$ 30,000,000	\$ 30,000,000	\$ -
% Growth	0.00%	0.00%	3.11%	30.65%	5.05%	-13.19%
Eligible Lease Costs	\$140,331,540	\$ 147,694,843	\$ 151,918,556	\$ 153,782,596	\$ 170,949,529	\$ 172,859,561
Pro Rata	97.5%	92.6%	98.9%	100.0%	95.7%	93.3%

** Figures are estimates and/or projections and subject to change*



Data and Statistics

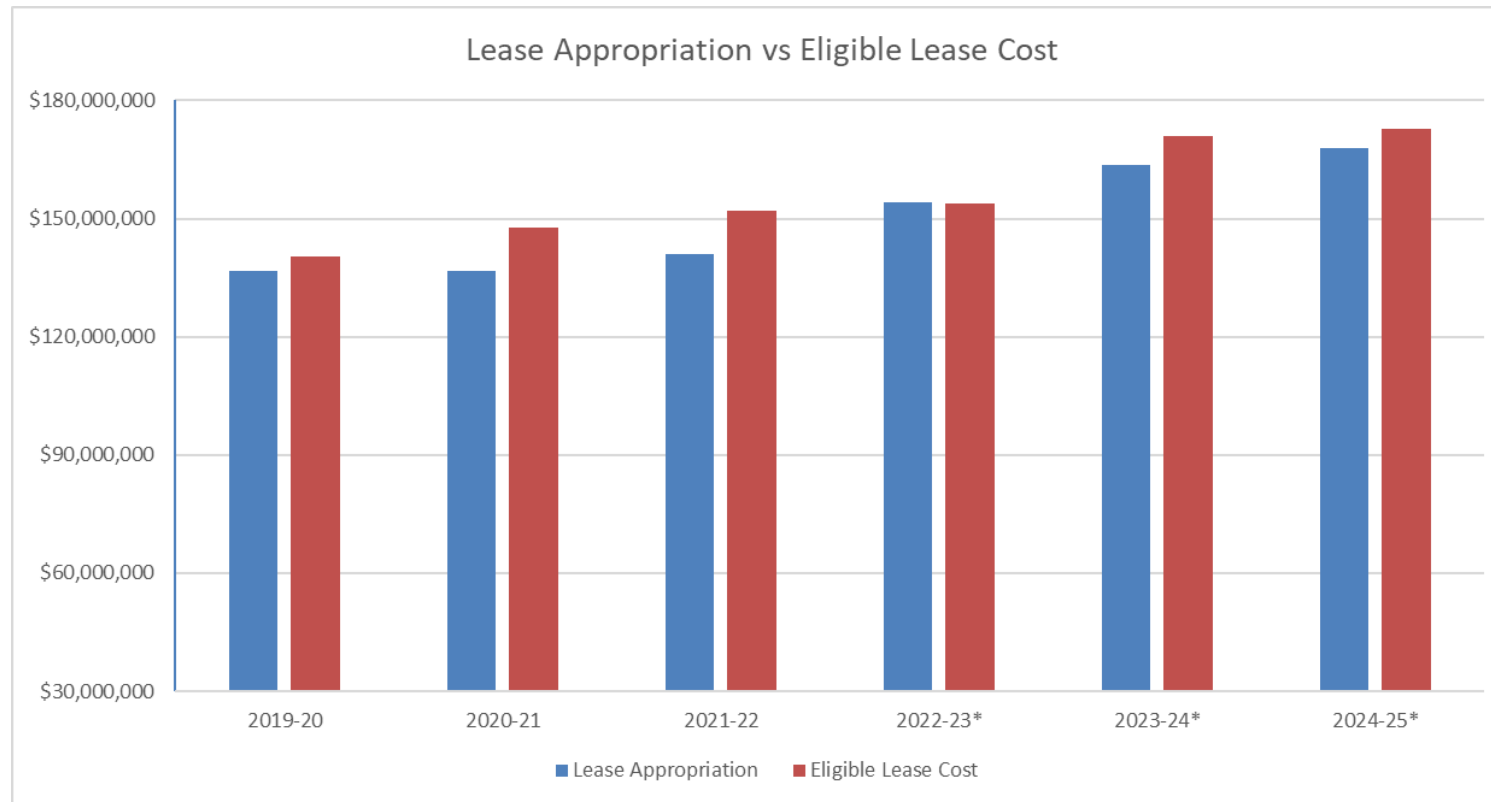

Upcoming Events

- **April 10th:** Beginning of 2025-26 Funding Round Application period
- **September 2nd:** Close of 2025-26 Funding Round Application period
- **September 15th:** Beginning of 2025-26 Second Application period (***Only for first year-charter applicants***)
- **October 15th:** Close of 2025-26 Second Application period (***Only for first year-charter applicants***)



Appendix: Reference Materials

- Frequently Asked Questions:
<http://www.treasurer.ca.gov/csfa/csfgp/faq.pdf>
- Current Regulations:
<https://www.treasurer.ca.gov/csfa/csfgp/Current-Regulations.pdf>
- Payee Data Record (STD 204)
<https://www.documents.dgs.ca.gov/dgs/fmc/pdf/std204.pdf>
- EIN information:
<https://apps.irs.gov/app/eos/>
- Join Our Listserv:
<https://app.e2ma.net/app2/audience/signup/2001989/1974896.545169008/>



300 S. Spring Street, Suite 8500
Los Angeles, CA 90013
213-620-4608

901 P Street, Third Floor, Suite B
Sacramento, CA 95814
916-651-7710

Contact Information

SB740@treasurer.ca.gov

CSFA Website

Ryan Storey, Program Manager

Ryan.Storey@treasurer.ca.gov

Linda Doan, Program Lead (Other Costs)

Linda.Doan@treasurer.ca.gov

Colin Smith, Program Analyst

Colin.Smith@treasurer.ca.gov

Fatima Anwar, Program Analyst

Fatima.Anwar@treasurer.ca.gov



**CALIFORNIA
SCHOOL
FINANCE
AUTHORITY**

Katrina Johantgen, Executive Director

Katrina.Johantgen@treasurer.ca.gov

SB740 Website

Elizabeth Mendez, Program Lead

Elizabeth.Mendez@treasurer.ca.gov

Daniel Madrid, Program Analyst

Daniel.Madrid@treasurer.ca.gov

Kim Nguyen, Program Analyst

Kim.Nguyen@treasurer.ca.gov

Jeffrey Taylor, Program Analyst

Jeffrey.Taylor@treasurer.ca.gov



Thank you!

Application will now open at 11 AM

<https://csfaonline.treasurer.ca.gov/>
